

PRIVATE AND NOT FOR PUBLICATION

ARL Derivative

Week No.

8

WEEKLY OPERATING NOTICE

Containing

NO SAFETY NOTICES
TEMPORARY SPEED RESTRICTIONS
ENGINEERING ARRANGEMENTS
SIGNALLING AND PERMANENT WAY ALTERATIONS
(NEW ITEMS)
(DETAILS OF WORK ALREADY CARRIED OUT)
GENERAL INSTRUCTIONS AND NOTICES
(AMENDMENTS TO OPERATING PUBLICATIONS)
(MISCELLANEOUS INSTRUCTIONS)

SATURDAY 23 MAY 2026
to
FRIDAY 29 MAY 2026

THIS NOTICE COVERS SELECTED LINES ONLY

Printed on Fri May 15 2026

If the weekly supply of this notice is not received at the normal time, application must be made to your local Manager

LINES COVERED BY THIS NOTICE

EA1010 LIVERPOOL STREET TO SEVEN KINGS
EA1011 SEVEN KINGS TO IPSWICH[Seven Kings to Shenfield]
EA1040 ROMFORD TO UPMINSTER
EA1150 CHANNELSEA SOUTH JN TO STRATFORD CENTRAL JN WEST
EA1160 BETHNAL GREEN EAST JN TO BISHOPS STORTFORD
EA1170 HACKNEY DOWNS NORTH JN TO ENFIELD TOWN
EA1180 READING LANE JN TO NAVARINO ROAD JN (GRAHAM ROAD CURVE)
EA1190 BURY STREET JN TO CHESHUNT JN
EA1200 CLAPTON JN TO CHINGFORD
EA1280 STRATFORD CENTRAL JN EAST TO COPPERMILL JN
EA1290 TOTTENHAM SOUTH JN TO SOUTH TOTTENHAM EAST JN
EA1300 SOUTH TOTTENHAM WEST JN TO SEVEN SISTERS JN
EA1310 CAMDEN ROAD WEST JUNCTION TO RICHMOND
EA1320 CAMDEN ROAD WEST JN TO STRATFORD
EA1325 EAST LONDON LINE
EA1327 SILWOOD JN TO OLD KENT ROAD JN
EA1350 CHANNELSEA NORTH JN TO TEMPLE MILLS EAST JN
EA1370 GOSPEL OAK TO BARKING TILBURY LINE JN WEST
EA1380 FENCHURCH STREET TO SHOEBURYNESSE
EA1390 BARKING TILBURY LINE JN EAST TO PITSEA VIA TILBURY
LN165 HARRINGAY PARK JN TO HARRINGAY JN
MD101 EUSTON TO ARMITAGE JN (EXCL)
MD120 CAMDEN JN. TO WATFORD JN. DC LINES
MD135 HARLESDEN JN TO WILLESDEN CARRIAGE SHED SOUTH
MD145 CAMDEN ROAD JN.TO CAMDEN JN.
MD150 KENSAL GREEN JN. TO WILLESDEN SUBURBAN JN.
MD155 KENSAL GREEN JN. TO HARLESDEN JN. (CITY LINES)
MD160 WILLESDEN HIGH LEVEL JN. TO MITRE BRIDGE JN.
MD165 NORTH POLE JN. TO ACTON WELLS JN.
SO250 FACT JN/BATT PIER JN/FALC JN/CLAP JN/W.L. JN TO WILLESDEN JN
SO500 VICTORIA TO BRIGHTON
SO510 LONDON BRIDGE TO EPSOM DOWNS (VIA FOREST HILL)
SO645 BATTERSEA PARK TO PECKHAM RYE (ATLANTIC LINES)
SO650 BALHAM JN TO BECKENHAM JN/NORWOOD JN/SYDENHAM
SO680 SOUTH BERMONDSEY JUNCTION TO EPSOM (VIA MITCHAM JN)
SW100 WATERLOO TO CLAPHAM JUNCTION/LINFORD STREET (ALL LINES)
SW210 CLAPHAM JUNCTION TO READING
SW220 LATCHMERE JN TO KENSINGTON OLYMPIA

SECTION A - TEMPORARY SPEED RESTRICTIONS

Item No.	Location	Lines Affected		Mileage at or between			Restriction	Remarks
<u>EA1170 HACKNEY DOWNS NORTH JN TO ENFIELD TOWN - Continued</u>								
T2025/ 231261	Bethnal Green North Jn	-	Up Fast	1m 36ch	1m	31ch	20mph	Track - Rail Defect - S&C Until 0330 Thu 28/05/26 Network Rail Maintenance (Romford)

CHANGE EXISTING ESR TO TSR - CROSSING DEFECT ON TURNOUT FROM 2099B TO 2099A POINTS

T2025/ 230061	Coppermill Jn	-	Up Cambridge	5m 72ch	5m	42ch	0mph 20mph	Track - Alignment (26/44) Network Rail Maintenance (Tottenham)
T2025/ 225792	Coppermill Jn	Down Temple Mills	-	6m 45ch	7m	10ch	20mph	Track - Alignment (25/22) Network Rail Maintenance (Tottenham)

EA1180 READING LANE JN TO NAVARINO ROAD JN (GRAHAM ROAD CURVE)

T2025/ 231262	Bethnal Green North Jn	-	Up Suburban	1m 36ch	1m	31ch	20mph	Track - Rail Defect - S&C Until 0330 Thu 28/05/26 Network Rail Maintenance (Romford)
------------------	---------------------------	---	----------------	---------	----	------	--------------	--

CHANGE EXISTING ESR TO TSR - CROSSING DEFECT ON TURNOUT FROM 2099B TO 2099A POINTS

T2025/ 231261	Bethnal Green North Jn	-	Up Fast	1m 36ch	1m	31ch	20mph	Track - Rail Defect - S&C Until 0330 Thu 28/05/26 Network Rail Maintenance (Romford)
------------------	---------------------------	---	---------	---------	----	------	--------------	--

CHANGE EXISTING ESR TO TSR - CROSSING DEFECT ON TURNOUT FROM 2099B TO 2099A POINTS

SECTION A - TEMPORARY SPEED RESTRICTIONS

Item No.	Location	Lines Affected	Mileage at or between	Restriction	Remarks
<u>EA1280 STRATFORD CENTRAL JN EAST TO COPPERMILL JN</u>					
T2011/ 83945	Stratford Central Jn West and Temple Mills East Jn	Down Temple Mills	- 3m 79ch 4m 10ch	20mph	Safety - Signal Sighting/Braking (12/50) Major Projects & Investment
The warning board situated on the Up (Temple Mills) line at 04 miles 43 chains applies to trains proceeding on the Down (Temple Mills) line (Up Direction). The temporary speed restriction equipment for trains travelling in the Up direction on the Down (Temple Mills) line between 04 miles 10 chains and 03m 79 chains is situated to the right of the track.					
T2025/ 230061	Coppermill Jn	- Up Cambridge	5m 72ch 5m 42ch	0mph 20mph	Track - Alignment (26/44) Network Rail Maintenance (Tottenham)
T2025/ 225792	Coppermill Jn	Down Temple Mills	- 6m 45ch 7m 10ch	20mph	Track - Alignment (25/22) Network Rail Maintenance (Tottenham)
<u>EA1325 HIGHBURY & ISLINGTON / DALSTON WEST CURVE</u>					
T2026/ 232173	New Cross	Down Fast	- 4m 43ch 4m 60ch	30mph	Track - Wet Bed (26/01) Network Rail Kent (London Bridge)
<u>EA1390 BARKING TILBURY LINE JN EAST TO PITSEA VIA TILBURY</u>					
T2025/ 229383	Tilbury Town and East Tilbury	Down Tilbury	- 24m 28ch 24m 58ch	45mph	Track - Other (25/38) Network Rail Maintenance (Romford)
T2025/ 229411	East Tilbury and Tilbury Town	- Up Tilbury	24m 58ch 24m 28ch	45mph	Track - Other (25/38) Network Rail Maintenance (Romford)

SECTION A - TEMPORARY SPEED RESTRICTIONS

Item No.	Location	Lines Affected	Mileage at or between	Restriction	Remarks
<u>EA1390 BARKING TILBURY LINE JN EAST TO PITSEA VIA TILBURY - Continued</u>					
T2018/ 142894	Stanford-le-Hope and Thames Haven Jn	-	Up Tilbury 27m 3ch 26m 40ch	50mph	Safety - Level Crossing Sighting (18/25) Network Rail Maintenance (Romford)

MD101 EUSTON TO ARMITAGE JN (EXCL)

T2026/ 226681	Kensal Green Tunnels and Willesden North Jn	Down Slow	- 5m 24ch 5m 40ch	50mph	Track - Renewals - S&C (26/05) CRS Alliance Crewe
------------------	---	--------------	----------------------	--------------	---

An additional speed indicator is provided at Willesden South Jn.

T2026/ 226671	Willesden North Jn and Kensal Green Tunnels	-	Up Slow 5m 32ch 5m 24ch	50mph	Track - Renewals - S&C (26/05) CRS Alliance Crewe
------------------	---	---	----------------------------	--------------	---

Repeater warning boards are provided approaching Harlesden Jn on the Down and Up High Level goods lines and the Up & Down Through Goods line

T2026/ 233001	Bulkington (former site of) and Shilton HABD (US & UF)	-	Up Trent Valley Slow 92m 33ch 92m 31ch	50mph	Earthworks - Condition of Embankment (26/05) Stafford DU (IQNT)
------------------	--	---	---	--------------	---

T2025/ 221801	Mancetter LC (former site of) and Polesworth	Down Trent Valley Fast	- 102m 1ch 102m 42ch	90mph	Safety - Operational Restriction (25/11) Avanti West Coast
------------------	--	---------------------------------	-------------------------	--------------	--

SO500 VICTORIA TO BRIGHTON

T2025/ 222031	Three Bridges and Tinsley Green Jn	-	Up Slow 29m 4ch 28m 79ch	30mph 60mph	Track - Cyclic Top (25/05) Network Rail Sussex SU05 Outer Main Line North (Three Bridges)
------------------	---------------------------------------	---	-----------------------------	------------------------------	--

30 MPH FREIGHT / 60 MPH PASSENGER TSR REQUIRED 29M 04CH - 28M 79CH, 1200, VTB3 DUE TO CAT A CYCLIC TOP.

SECTION B - ENGINEERING ARRANGEMENTS.

At or Between	Lines Affected	Remarks
<u>EA1010 LIVERPOOL STREET TO SEVEN KINGS - Continued</u>		
<u>ITEM 1 CONTINUED</u>		

TRAFFIC REMARKS

WA SERVICES TO TRAVEL OVER THE DOWN AND UP SUBURBAN BETWEEN HACKNEY DOWNS NORTH JN AND PLATFORMS 1-4 AT LIVERPOOL STREET FROM 0110 TO 0430 SAT

TOCS TO BID FOR LINE CHANGES

NO TRAINS TO BE STABLED IN PLATFORMS 11-17 AT LIVERPOOL STREET FROM 0110 TO 0430 SAT
 TRAINS TO BE STABLED AS REQUIRED IN PLATFORMS 5-10 AT LIVERPOOL STREET FROM 0110 TO 0430 SAT

SATURDAY 23 MAY

Ref. No. P2026/4257564 Possession Manager Anglia IMDM Romford

Item 2	Bow Jn and Stratford Central Jn West	Down and Up Temple Mills Line Blockage (Between Trains)+Detonators	0130 SAT	to	0530 SAT	S&T Maintenance 2m70ch and 3m70ch W2026/11831397 Patrolling 2m70ch and 3m70ch W2026/11572988
	Carpenters Road South Jn and Carpenters Road North Jn	Carpenters Road Curve Line Blockage (Between Trains)+Detonators	0130 SAT	to	0530 SAT	
	Bow Midland	Bow Yard Sidings Possession	0130 SAT	to	0530 SAT	

PROTECTION LIMITS

Down Temple Mills: L2119 pts to Fixed Diamond Crossing on Approach L2148A pts
 Up Temple Mills: L2147 pts to L2121 pts
 Carpenters Road Curve: Approach NL1292

SATURDAY 23 MAY

Ref. No. P2026/4211401 Possession Manager Anglia IMDM Romford

Item 3	Ilford L/End and Shenfield L/End Jn	Down Main Possession	0130 SAT	to	0430 SAT	Track Maintenance 7m30ch and 19m75ch W2026/11573043 Mobile Maintenance Train 18m10ch and 19m75ch W2026/12018946
	Shenfield L/End Jn and Ilford L/End	Up Electric Possession	0130 SAT	to	0430 SAT	

PROTECTION LIMITS

Down Main: L345# to L493#
 Up Electric: L2250B# pts to L362#

TRAFFIC REMARKS

DOWN MAIN LINE SERVICES TO TRAVEL OVER THE DOWN PASSENGER AVOIDING/DOWN ELECTRIC BETWEEN ILFORD AND SHENFIELD L/END JN
 UP ELECTRIC LINE SERVICES TO TRAVEL OVER THE UP MAIN/UP PASSENGER AVOIDING BETWEEN SHENFIELD L/END JN AND FOREST GATE JN

GENERAL REMARKS

W/12018946 MOBILE MAINTENANCE TRAIN 6U86 WORKING IN POSSESSION OTM943261
 POSSESSION TO BE TAKEN AROUND MOBILE MAINTENANCE TRAIN (6U86) AT L489 SIGNAL ON THE DOWN MAIN

SECTION B - ENGINEERING ARRANGEMENTS.

At or Between	Lines Affected	Remarks
<u>EA1010 LIVERPOOL STREET TO SEVEN KINGS - Continued</u>		
<u>ITEM 3 CONTINUED</u>		

LINE BLOCKAGES MAY BE REQUIRED FOR OPERATION OF SIDEWALLS ACCESS/EGRESS PROTECTION OF STAFF

SUNDAY 24 MAY

Ref. No. P2026/4257692 Possession Manager Anglia IMDM Romford

Item 4	Bow Midland and Temple Mills East Jn	Down and Up Temple Mills Possession	0115 to 0410 SUN SUN	Track Maintenance 3m60ch and 4m20ch W2026/11573212
	Channelsea South Jn and Stratford Central Jn West	Down and Up Channelsea Curve Possession	0115 to 0410 SUN SUN	
	Stratford and Maryland	Platform 10A/Avoiding Line Possession	0115 to 0410 SUN SUN	

PROTECTION LIMITS

Down Temple Mills: L2140 pts to S701#
Up Temple Mills: S700# to L250#
Down Channelsea Curve: Beyond L269#
Up Channelsea Curve: Approach NL651 pts
Platform 10A (Stratford)/Avoiding Line (Stratford): Approach L295#

TRAFFIC REMARKS

ROUTE TO BE AVAILABLE FOR GA ECS MOVES BETWEEN ORIENT WAY AND LIVERPOOL STREET VIA STRATFORD UNTIL 0115 SUN AND FROM 0410 SUN

SUNDAY 24 MAY

Ref. No. P2026/4257758 Possession Manager Network Operations Anglia

Item 5	Stratford L/End and Manor Park	Down and Up Main Possession	0115 to 0645 SUN SUN	Track Maintenance 3m50ch and 6m30ch W2026/11573162 Station Work 4m75ch and 6m0ch W2026/11954484 Structures Work 5m10ch and 6m10ch W2026/11961786 Station Work 5m70ch and 6m30ch W2026/11945680
	Stratford and Maryland	Avoiding Line Possession	0115 to 0645 SUN SUN	
	Stratford L/End and Manor Park	Down and Up Electric Possession	0115 to 0545 SUN SUN	
	Forest Gate Jn and Woodgrange Park Jn	Down and Up Branch Possession	0115 to 0545 SUN SUN	
	Manor Park and Forest Gate Jn	Up Passenger Avoiding Possession	0115 to 0545 SUN SUN	

ISOLATION OF ELECTRICAL SECTIONS

0115 SUN TO 0545 SUN: 317AB,318B3C,319AB,320DEF
ISOLATION REF...GEI-15

SECTION B - ENGINEERING ARRANGEMENTS.

	At or Between	Lines Affected			Remarks
<u>EA1010 LIVERPOOL STREET TO SEVEN KINGS - Continued</u>					
<u>ITEM 5 CONTINUED</u>					
PROTECTION LIMITS					
0115 TO 0545 SUN					
Down Main: L2133A pts to L329#					
Up Main: L356# to L254#					
Avoiding Line (Stratford): Beyond L295#					
Down Electric: L257# to L331#					
Up Electric: L352# to L256#					
Down Branch: Approach L909#					
Up Branch: Beyond L334#					
Up Passenger Avoiding (Ilford): Beyond L354#					
0545 TO 0645 SUN					
Down Main: L2133A pts to L329#					
Up Main: L356# to L254#					
Avoiding Line (Stratford): Beyond L295#					
SUNDAY 24 MAY					
Ref. No.	P2026/4352960	Possession Manager	Network Operations Anglia		
Item	Ilford L/End and Harold Wood	Down and Up Main Possession	0140 SUN	to SUN	OHL Work 7m40ch and 14m50ch W2026/11832831 Structures Examination 8m17ch and 9m32ch W2026/11937972 Station Work 8m28ch and 9m65ch W2026/11945982
	Ilford and Harold Wood	Down and Up Electric Possession	0140 SUN	to SUN	
	Chadwell Heath	Turnback Line Possession	0140 SUN	to SUN	
	Gidea Park	Stabling Lines 1-4 Possession	0140 SUN	to SUN	
		Turnback Line Possession	0140 SUN	to SUN	
	Romford	Romford Engineers Depot Sidings Possession	0140 SUN	to SUN	
	Manor Park and Ilford	Down and Up Main BLOCKED To A/C Electric Trains	0140 SUN	to SUN	
		Down and Up Electric BLOCKED To A/C Electric Trains	0140 SUN	to SUN	
		Down Passenger Avoiding BLOCKED To A/C Electric Trains	0140 SUN	to SUN	
		Up Passenger Avoiding BLOCKED To A/C Electric Trains	0140 SUN	to SUN	
	Aldersbrook Carriage Sidings	All Lines BLOCKED To A/C Electric Trains	0140 SUN	to SUN	

SECTION B - ENGINEERING ARRANGEMENTS.

At or Between	Lines Affected	Remarks
<u>EA1010 LIVERPOOL STREET TO SEVEN KINGS - Continued</u>		
<u>ITEM 6 CONTINUED</u>		
Ilford Depot	All Lines	0140 to 0515
	BLOCKED To A/C Electric Trains	SUN SUN
	All Sidings in Depot	0140 to 0515
	BLOCKED To A/C Electric Trains	SUN SUN
Romford and Upminster	All Lines	0140 to 0515
	BLOCKED To A/C Electric Trains	SUN SUN

ISOLATION OF ELECTRICAL SECTIONS

0140 SUN TO 0515 SUN: 321,322,323,324,361,365,366,367,368,325,326,327,328,6301B,6302B,6303,6304
ISOLATION REF...GEI-11

PROTECTION LIMITS

Down Main: L345# to L449

Up Main: L480 to L364#

Down Electric/Stabling Lines 1-4 (Gidea Park): L349# to L447

Up Electric: L478# to L370#

Turnback Line (Chadwell Heath): To Buffer Stops

Turnback Line (Gidea Park): To Buffer Stops

TRAFFIC REMARKS

PANTOGRAPHS TO BE LOWERED ON ALL STABLED TRAINS IN ALDERSBROOK CS, ILFORD DEPOT, ROMFORD PLATFORM 1 AND IN GIDEA PARK STABLING LINES 1 TO 4, SPUR LINES AND IN TURNBACK LINE.

SUNDAY 24 to MONDAY 25 MAY

Ref. No. P2026/4147158 Possession Manager Anglia IMDM Romford

Item 7	Liverpool Street	Platforms 5-12 Possession	0025 to 0445 SUN MON	Station Work 0m0ch and 0m77ch W2026/11310121
	Liverpool Street and Bethnal Green West Jn	Down and Up Main Possession	0025 to 0445 SUN MON	Track Maintenance 0m0ch and 3m0ch W2026/11572961
	Liverpool Street	Platforms 13-17 Possession	0105 to 0615 SUN SUN	Structures Work 3m17ch and 3m22ch W2026/11975787
	Liverpool Street and Pudding Mill Lane	Down and Up Electric Possession	0105 to 0615 SUN SUN	Structures Work 3m17ch and 3m22ch W2026/11975617
	Bow Jn	Up Stratford Down Possession	0105 to 0615 SUN SUN	
	Liverpool Street	Platforms 1-4 Possession	0125 to 0405 SUN SUN	
	Liverpool Street and Bethnal Green West Jn	Down and Up Suburban Possession	0125 to 0405 SUN SUN	
	Liverpool Street	Platforms 13-17 Possession	0100 to 0400 MON MON	
	Liverpool Street and Pudding Mill Lane	Down and Up Electric Possession	0100 to 0400 MON MON	

SECTION B - ENGINEERING ARRANGEMENTS.

At or Between	Lines Affected	Remarks
<u>EA1010 LIVERPOOL STREET TO SEVEN KINGS - Continued</u>		
<u>ITEM 7 CONTINUED</u>		
Bow Jn and Gas Factory Jn	Up Stratford Down Possession	0100 to 0400 MON MON
Liverpool Street	Platforms 1-4 Possession	0125 to 0335 MON MON
Liverpool Street and Bethnal Green West Jn	Down and Up Suburban Possession	0125 to 0335 MON MON

ISOLATION OF ELECTRICAL SECTIONS

0025 SUN TO 0445 MON: 305BCDEFGHJK
ISOLATION REF...MAX1A/GEI

PROTECTION LIMITS

0025 SUN TO 0445 MON
Down Main: Buffer Stops Platforms 5-12 to L2073B pts
Up Main: L2074B pts to Buffer Stops Platforms 5-12

0105 TO 0615 SUN AND 0100 TO 0400 MON
Down Electric: Buffer Stops Platforms 13-17 to L245#
Up Electric: L244# to Buffer Stops Platforms 13-17
Up Stratford Down: Beyond L235#

0125Â TO 0405 SUN AND 0125 TOÂ 0335 MON
Down Suburban: Buffer Stops Platforms 1-4 Liverpool Street to L2083B pts
Up Suburban: L2080B pts to Buffer Stops Platforms 1-4 Liverpool Street

TRAFFIC REMARKS

GEML SERVICES TO TRAVEL OVER THE ELECTRIC / SUBURBAN LINES BETWEEN BETHNAL GREEN WEST JN AND LIVERPOOL STREET AND BE RE-PLATFORMED IN PLATFORMS 1-4 AND 13-17 AT LIVERPOOL STREET

NO TRAINS TO BE STABLED IN PLATFORMS 5-12 AT LIVERPOOL STREET FROM 0025 SUN TO 0445 MON

TRAINS TO STABLE AS REQUIRED IN PLATFORMS 1-4 AT LIVERPOOL STREET FROM 0125 TO 0405 SUN AND 0125 TO 0335 MON
TRAINS TO BE STABLED AS REQUIRED IN PLATFORMS 13-17 AT LIVERPOOL STREET FROM 0105 TO 0615 SUN AND 0100 TO 0400 MON (SECTIONAL APPENDIX MODULE AR 1 REFERS)

ELIZABETH LINE SERVICES REQUIRE ONE PLATFORM AT LIVERPOOL STREET (HIGH LEVEL) FOR LATE/EARLY SERVICES

GE CYCLIC TYPE 2
CD Structures: Liverpool Street Roof

GENERAL REMARKS

W/11310121 INCLUDES ADDITIONAL WORKSITE MILEAGE OF 0M00CH TO 3M00CH DN/UP ELECTRIC

W/11572961 INCLUDES ADDITIONAL WORKSITE MILEAGE OF 0M00CH TO 3M00CH DN/UP ELECTRIC ROMFORD DU TO ASSIST WITH MARKERBOARDS

SECTION B - ENGINEERING ARRANGEMENTS.

	At or Between	Lines Affected			Remarks
<u>EA1010 LIVERPOOL STREET TO SEVEN KINGS - Continued</u>					
MONDAY 25 MAY					
Ref. No.	P2026/4259586	Possession Manager	Network Operations Anglia		
Item 8	Forest Gate Jn and Shenfield L/End Jn	Down and Up Main Possession	0140 MON	to 0425 MON	Track Maintenance 6m20ch and 19m70ch W2026/11573167 Structures Examination 12m0ch and 13m58ch W2026/11945487 Mobile Maintenance Train 18m10ch and 19m70ch W2026/12019011
	Manor Park and Ilford L/End	Down Passenger Avoiding Possession	0140 MON	to 0425 MON	
	Shenfield L/End and Shenfield L/End Jn	Up Passenger Loop Possession	0140 MON	to 0425 MON	
	Forest Gate Jn and Shenfield L/End Jn	Down and Up Electric Possession	0140 MON	to 0425 MON	
	Gidea Park	Stabling Lines 1-4 Possession	0140 MON	to 0425 MON	
	Ilford L/End and Forest Gate Jn	Up Passenger Avoiding Possession	0140 MON	to 0425 MON	
	Chadwell Heath	Turnback Line Possession	0140 MON	to 0425 MON	
	Gidea Park	Turnback Line Possession	0140 MON	to 0425 MON	
	Romford and Upminster	All Lines BLOCKED To A/C Electric Trains	0140 MON	to 0425 MON	

ISOLATION OF ELECTRICAL SECTIONS

0140 MON TO 0425 MON: 327,328,6303B

ISOLATION REF...GEI-16

PROTECTION LIMITS

Down Main/Down Passenger Avoiding: L321# to L493#

Up Main: L522# to L340#

Up Passenger Loop (Shenfield): Beyond L524#

Down Electric/Stabling Lines 1-4 (Gidea Park): L323# to L491#

Up Electric: L518# to L338#

Up Passenger Avoiding: Approach L336#

Turnback Line (Chadwell Heath): To Buffer Stops

Turnback Line (Gidea Park): To Buffer Stops

TRAFFIC REMARKS

NO ACCESS TO/FROM ILFORD DEPOT OR GIDEA PARK CS

PANTOGRAPHS TO BE LOWERED ON ALL STABLED TRAINS IN ROMFORD PLATFORM 1

GENERAL REMARKS

W/12019011 MOBILE MAINTENANCE TRAIN 6U86 WORKING IN POSSESSION OTM943262

POSSESSION TO BE TAKEN AROUND MOBILE MAINTENANCE TRAIN (6U86) AT L514 SIGNAL ON THE UP MAIN

POSSESSION TO BE GIVEN UP AROUND MOBILE MAINTENANCE TRAIN (6U86) AT L506 SIGNAL ON THE UP ELECTRIC

LINE BLOCKAGES MAY BE REQUIRED FOR OPERATION OF SIDEWALLS ACCESS/EGRESS PROTECTION OF STAFF

SECTION B - ENGINEERING ARRANGEMENTS.

At or Between	Lines Affected	Remarks
---------------	----------------	---------

EA1010 LIVERPOOL STREET TO SEVEN KINGS - Continued**MONDAY 25 MAY**

Ref. No. P2026/4358636 Possession Manager Aureos Rail

Item 9	Ilford Depot	4 Ley Street Sidings Possession	0730 MON	to	1730 MON	Major Projects 7m63ch and 7m73ch W2026/11856201
--------	--------------	---------------------------------	----------	----	----------	---

ISOLATION OF ELECTRICAL SECTIONS0730 MON TO 1730 MON: 361YY
ISOLATION REF...GEI-02**PROTECTION LIMITS**

No.18 pts to Buffer Stops

TRAFFIC REMARKS

DIESEL SHUNT MOVES PERMITTED(TO BE AGREED BETWEEN DEPOT YARD CONTROLLER AND PICOS)

GENERAL REMARKS

NON DISRUPTIVE REQUEST - LEY ST SIDING NO.4 ALREADY UNDER OLE PERMANENTLY EARTHED SECTION AS PART OF LEY ST DEPOT WASH ROAD AND APRON ROAD CONSTRUCTION WORKS

TUESDAY 26 MAY

Ref. No. P2026/4205472 Possession Manager Network Operations Anglia

Item 10	Liverpool Street	Platforms 13-17 Possession	0005 TUE	to	0450 TUE	Track Maintenance 0m0ch and 5m40ch W2026/11573345 Mobile Maintenance Train 0m0ch and 1m5ch W2026/11957486 Structures Work 3m17ch and 3m22ch W2026/11975624
	Liverpool Street and Pudding Mill Lane	Down and Up Electric Possession	0005 TUE	to	0045 TUE	
	Bow Jn and Gas Factory Jn	Up Stratford Down Possession	0005 TUE	to	0450 TUE	
	Liverpool Street and Forest Gate Jn	Down and Up Electric Possession	0045 TUE	to	0450 TUE	
	Pudding Mill Lane	CRL Eastbound Possession	0045 TUE	to	0450 TUE	
		CRL Westbound Possession	0045 TUE	to	0450 TUE	
	Liverpool Street	Platforms 5-12 Possession	0110 TUE	to	0425 TUE	
	Liverpool Street and Stratford	Down and Up Main Possession	0110 TUE	to	0425 TUE	
	Bethnal Green East Jn and Cambridge Heath	Down and Up Fast Possession	0110 TUE	to	0425 TUE	
	Bow Jn and Bow Midland	Down Temple Mills Possession	0110 TUE	to	0425 TUE	

SECTION B - ENGINEERING ARRANGEMENTS.

At or Between	Lines Affected	Remarks
<u>EA1010 LIVERPOOL STREET TO SEVEN KINGS - Continued</u>		
<u>ITEM 10 CONTINUED</u>		
Stratford Central Jn West and Bow Jn Liverpool Street	Up Temple Mills Possession Platforms 1-4 Possession	0110 to 0425 TUE TUE 0125 to 0425 TUE TUE
Liverpool Street and Cambridge Heath	Down and Up Suburban Possession	0125 to 0425 TUE TUE

PROTECTION LIMITS

0005 TO 0045 TUE

Down Electric: Buffer Stops Platforms 13-17 to L2135 pts

Up Electric: L2129 pts to Buffer Stops Platforms 13-17

Up Stratford Down: Beyond L235#

0045 TO 0450 TUE

Down Electric: Buffer Stops Platforms 13-17 to L2165B pts

Up Electric: L2166B pts to Buffer Stops Platforms 13-17

Up Stratford Down: Beyond L235#

CRL Eastbound: Beyond L233#

CRL Westbound: Beyond L243#

0110 TO 0425 TUE

Down Main: Buffer Stops Platforms 5-12 to L2149B pts

Up Main: L2153 pts to Buffer Stops Platforms 5-12

Down Fast: Approach L123

Up Fast: Beyond L122

Down Temple Mills: Approach L2127B pts

Up Temple Mills: Beyond L2147 pts

0125 TO 0425 TUE

Down Suburban: Buffer Stops Platforms 1-4 to L121

Up Suburban: L120 to Buffer Stops Platforms 1-4

TRAFFIC REMARKS

GE SERVICES TO TRAVEL OVER THE DOWN AND UP MAIN BETWEEN PLATFORMS 5-12 AT LIVERPOOL STREET AND MARYLAND EAST CROSSOVERS FROM 0005 TO 0045 TUE

GE SERVICES TO TRAVEL OVER THE DOWN AND UP MAIN BETWEEN PLATFORMS 5-12 AT LIVERPOOL STREET AND FOREST GATE JN FROM 0045 TO 0110 AND 0425 TO 0450 TUE

WA SERVICES TO TRAVEL OVER THE DOWN AND UP SUBURBAN BETWEEN HACKNEY DOWNS NORTH JN AND PLATFORMS 1-4 AT LIVERPOOL STREET FROM 0110 TO 0125 TUE

ACCESS TO/FROM BOW MIDLAND AVAILABLE OVER THE DOWN TEMPLE MILLS BI-DIRECTIONAL LINE TOCS TO BID FOR LINE CHANGES

ACCESS AVAILABLE TO/FROM CENTRAL OPERATING SECTION UNTIL 0045 TUE

NO TRAINS TO BE STABLED IN PLATFORMS 13-17 AT LIVERPOOL STREET FROM 0005 TO 0450 TUE

TRAINS TO BE STABLED AS REQUIRED IN PLATFORMS 5-12 AT LIVERPOOL STREET FROM 0110 TO 0425 TUE

TRAINS TO BE STABLED AS REQUIRED IN PLATFORMS 1-4 AT LIVERPOOL STREET FROM 0125 TO 0425 TUE

GENERAL REMARKS

W/11957486 MOBILE MAINTENANCE TRAIN 6U86 WORKING IN POSSESSION OTM938087

POSSESSION TO BE TAKEN AROUND MOBILE MAINTENANCE TRAIN (6U86) AT L86 SIGNAL ON THE UP ELECTRIC

POSSESSION TO BE GIVEN UP AROUND MOBILE MAINTENANCE TRAIN (6U86) AT L85 SIGNAL ON THE DOWN ELECTRIC

LINE BLOCKAGES MAY BE REQUIRED FOR OPERATION OF SIDEWALLS ACCESS/EGRESS PROTECTION OF

SECTION B - ENGINEERING ARRANGEMENTS.

At or Between	Lines Affected	Remarks
<u>EA1010 LIVERPOOL STREET TO SEVEN KINGS - Continued</u>		
<u>ITEM 10 CONTINUED</u>		

STAFF

TUESDAY 26 MAY

Ref. No. P2026/4211717 Possession Manager Anglia IMDM Romford

Item 11	Forest Gate Jn and Ilford Depot L/End Jn	Down and Up Electric Possession	0015 to 0425 TUE TUE	Track Maintenance 5m70ch and 7m35ch W2026/11573583
	Manor Park and Ilford L/End	Down Passenger Avoiding Possession	0015 to 0425 TUE TUE	
	Ilford L/End and Forest Gate Jn	Up Passenger Avoiding Possession	0015 to 0425 TUE TUE	

PROTECTION LIMITS

Down Electric: L2167 pts to L353#

Up Electric: L372# to Fixed Diamond Crossing on Approach L2168 pts

Down Passenger Avoiding: Beyond L2173 pts

Up Passenger Avoiding: Beyond L2181 pts

TRAFFIC REMARKS

ELECTRIC LINE SERVICES TO TRAVEL OVER THE DOWN AND UP MAIN BETWEEN STRATFORD C/END JN AND ILFORD DEPOT L/END JN

SERVICES TO/FROM THAMESIDE TO TRAVEL OVER THE ELECTRIC LINES TO/FROM FOREST GATE JN

ACCESS TO ILFORD DEPOT AVAILABLE VIA L/END JN

TUESDAY 26 MAY

Ref. No. P2026/4211549 Possession Manager Network Operations Anglia

Item 12	Seven Kings and Romford	Down and Up Electric Possession	0025 to 0130 TUE TUE	Track Maintenance 8m10ch and 19m72ch W2026/11573461 OHL Work 8m10ch and 12m30ch W2026/11832910 Structures Examination 8m17ch and 9m8ch W2026/11945388
	Chadwell Heath	Turnback Line Possession	0025 to 0130 TUE TUE	
	Ilford Depot L/End Jn and Shenfield L/End	Down and Up Electric Possession	0130 to 0500 TUE TUE	
	Gidea Park	Stabling Lines 1-4 Possession	0130 to 0500 TUE TUE	
		Turnback Line Possession	0130 to 0500 TUE TUE	

ISOLATION OF ELECTRICAL SECTIONS

0025 TUE TO 0500 TUE: 365AC,366B,325E,326A,6304B

ISOLATION REF...GEI-07

0130 TUE TO 0500 TUE: 365B,366A

ISOLATION REF...GEI-14

SECTION B - ENGINEERING ARRANGEMENTS.

At or Between	Lines Affected	Remarks
---------------	----------------	---------

EA1010 LIVERPOOL STREET TO SEVEN KINGS - Continued

ITEM 12 CONTINUED

PROTECTION LIMITS

0025 TO 0130 TUE
 Down Electric: L365# to L2218B# pts
 Up Electric: L2217B# pts to L396#
 Turnback Line (Chadwell Heath): To Buffer Stops

0130 TO 0500 TUE
 Down Electric/Stabling Lines 1-4 (Gidea Park): L355# to L491#
 Up Electric: L2249B# pts to L374#
 Turnback Line (Chadwell Heath): To Buffer Stops
 Turnback Line (Gidea Park): To Buffer Stops

TRAFFIC REMARKS

ELECTRIC LINE SERVICES TO TRAVEL OVER THE DOWN AND UP MAIN BETWEEN STRATFORD C/END JN AND ROMFORD FROM 0025 TO 0130 TUE
 ELECTRIC LINE SERVICES TO TRAVEL OVER THE DOWN AND UP MAIN BETWEEN STRATFORD C/END JN AND SHENFIELD FROM 0130 TO 0500 TUE
 SOUTHEND LINE SERVICES TO TRAVEL OVER THE DOWN AND UP SOUTHEND LINES BETWEEN SHENFIELD AND MOUNTNESSING JN FROM 0430 TO 0500 TUE

ACCESS AVAILABLE TO/FROM ILFORD DEPOT AT L/END JN ONLY FROM 0130 TUE
 NO ACCESS AVAILABLE TO/FROM GIDEA PARK STABLING LINES FROM 0130 TO 0500 TUE

ELIZABETH LINE TO STABLE TRAINS IN PLATFORM 1 AND THE UP PASSENGER LOOP AT SHENFIELD
 ELIZABETH LINE TO STABLE ONE UNIT AT LIVERPOOL STREET

GENERAL REMARKS

W/11573461 INCLUDES ADDITIONAL WORKSITE MILEAGE OF 20M20CH TO 21M25CH ON THE SOUTHEND LOOP

TUESDAY 26 MAY

Ref. No. P2026/4358639 Possession Manager Aureos Rail

Item	Ilford Depot	4 Ley Street Sidings Possession	0730	to	1730	Major Projects 7m63ch and 7m73ch W2026/11856177
13			TUE		TUE	

ISOLATION OF ELECTRICAL SECTIONS

0730 TUE TO 1730 TUE: 361YY
 ISOLATION REF...GEI-03

PROTECTION LIMITS

No.18 pts to Buffer Stops

TRAFFIC REMARKS

DIESEL SHUNT MOVES PERMITTED(TO BE AGREED BETWEEN DEPOT YARD CONTROLLER AND PICOS)

GENERAL REMARKS

NON DISRUPTIVE REQUEST - LEY ST SIDING NO.4 ALREADY UNDER OLE PERMANENTLY EARTHED SECTION AS PART OF LEY ST DEPOT WASH ROAD AND APRON ROAD CONSTRUCTION WORKS

SECTION B - ENGINEERING ARRANGEMENTS.

	At or Between	Lines Affected	Remarks			
<u>EA1010 LIVERPOOL STREET TO SEVEN KINGS - Continued</u>						
WEDNESDAY 27 MAY						
Ref. No.	P2026/4205605	Possession Manager	Network Operations Anglia			
Item 14	Liverpool Street	Platforms 13-17 Possession	0005 WED	to 0450 WED	Track Maintenance 0m0ch and 4m50ch W2026/11573392 Litter / Graffiti Clearance 0m0ch and 0m40ch W2026/11943346 Structures Work 3m17ch and 3m22ch W2026/11975627	
	Liverpool Street and Pudding Mill Lane	Down and Up Electric Possession	0005 WED	to 0045 WED		
	Bow Jn and Gas Factory Jn	Up Stratford Down Possession	0005 WED	to 0450 WED		
	Liverpool Street and Maryland East Crossovers	Down and Up Electric Possession	0045 WED	to 0450 WED		
	Pudding Mill Lane	CRL Eastbound Possession	0045 WED	to 0450 WED		
		CRL Westbound Possession	0045 WED	to 0450 WED		
	Liverpool Street	Platforms 5-12 Possession	0110 WED	to 0425 WED		
	Liverpool Street and Stratford	Down and Up Main Possession	0110 WED	to 0425 WED		
	Bethnal Green East Jn and Cambridge Heath	Down and Up Fast Possession	0110 WED	to 0425 WED		
	Bow Jn and Bow Midland	Down Temple Mills Possession	0110 WED	to 0425 WED		
	Stratford Central Jn West and Bow Jn	Up Temple Mills Possession	0110 WED	to 0425 WED		
	Liverpool Street	Platforms 1-4 Possession	0125 WED	to 0425 WED		
	Liverpool Street and Cambridge Heath	Down and Up Suburban Possession	0125 WED	to 0425 WED		

SECTION B - ENGINEERING ARRANGEMENTS.

At or Between	Lines Affected	Remarks
<u>EA1010 LIVERPOOL STREET TO SEVEN KINGS - Continued</u>		
<u>ITEM 14 CONTINUED</u>		

PROTECTION LIMITS

0005 TO 0045 WED

Down Electric: Buffer Stops Platforms 13-17 to L2135 pts

Up Electric: L2129 pts to Buffer Stops Platforms 13-17

Up Stratford Down: Approach UR518

0045 TO 0450 WED

Down Electric: Buffer Stops Platforms 13-17 to L2161B pts

Up Electric: L2163B pts to Buffer Stops Platforms 13-17

Up Stratford Down: Approach UR518

CRL Eastbound: Beyond L233#

CRL Westbound: Beyond L243#

0110 TO 0425 WED

Down Main: Buffer Stops Platforms 5-12 to L2149B pts

Up Main: L2153 pts to Buffer Stops Platforms 5-12

Down Fast: Approach L123

Up Fast: Beyond L122

Down Temple Mills: Approach L2127B pts

Up Temple Mills: Beyond L2147 pts

0125 TO 0425 WED

Down Suburban: Buffer Stops Platforms 1-4 to L121

Up Suburban: L120 to Buffer Stops Platforms 1-4

TRAFFIC REMARKS

GE SERVICES TO TRAVEL OVER THE DOWN AND UP MAIN BETWEEN PLATFORMS 5-12 AT LIVERPOOL STREET AND MARYLAND EAST CROSSOVERS FROM 0005 TO 0110 AND 0425 TO 0450 WED

WA SERVICES TO TRAVEL OVER THE DOWN AND UP SUBURBAN BETWEEN HACKNEY DOWNS NORTH JN AND PLATFORMS 1-4 AT LIVERPOOL STREET FROM 0110 TO 0125 WED

ACCESS TO/FROM BOW MIDLAND AVAILABLE OVER THE DOWN TEMPLE MILLS BI-DIRECTIONAL LINE TOCS TO BID FOR LINE CHANGES

ACCESS AVAILABLE TO/FROM CENTRAL OPERATING SECTION UNTIL 0045 WED

NO TRAINS TO BE STABLED IN PLATFORMS 13-17 AT LIVERPOOL STREET FROM 0005 TO 0450 WED

TRAINS TO BE STABLED AS REQUIRED IN PLATFORMS 5-12 AT LIVERPOOL STREET FROM 0110 TO 0425 WED

TRAINS TO BE STABLED AS REQUIRED IN PLATFORMS 1-4 AT LIVERPOOL STREET FROM 0125 TO 0425 WED

WEDNESDAY 27 MAY

Ref. No. P2026/4217743 Possession Manager Network Operations Anglia

Item 15	Maryland East Crossovers and Romford L/End Jn	Down and Up Main Possession	0035 WED	to 0505 WED	Track Maintenance 4m60ch and 11m75ch W2026/11573786
	Manor Park and Ilford L/End	Down Passenger Avoiding Possession	0035 WED	to 0505 WED	OHL Work 4m60ch and 9m51ch W2026/11833048
	Ilford L/End and Forest Gate Jn	Up Passenger Avoiding Possession	0035 WED	to 0505 WED	Station Work 8m38ch and 8m55ch W2026/11954486

SECTION B - ENGINEERING ARRANGEMENTS.

At or Between	Lines Affected	Remarks
<u>EA1010 LIVERPOOL STREET TO SEVEN KINGS - Continued</u>		
<u>ITEM 15 CONTINUED</u>		

ISOLATION OF ELECTRICAL SECTIONS

0035 WED TO 0505 WED; 319A,320E,323,324,367,368,6302B,6303A
ISOLATION REF...GEI-08

PROTECTION LIMITS

Down Main: L2160 pts to L2216B pts
Up Main: L2215B pts to L2161A pts
Down Passenger Avoiding: Approach L341#
Up Passenger Avoiding: Approach L336#

TRAFFIC REMARKS

MAIN LINE SERVICES TO TRAVEL OVER THE DOWN AND UP ELECTRIC BETWEEN MARYLAND EAST CROSSOVERS AND GIDEA PARK C/END JN

ACCESS AVAILABLE TO/FROM ROMFORD SIDINGS

WEDNESDAY 27 MAY

Ref. No. P2026/4358659 Possession Manager Aureos Rail

Item 16	Ilford Depot	4 Ley Street Sidings Possession	0730 WED	to	1730 WED	Major Projects 7m63ch and 7m73ch W2026/11856178
---------	--------------	---------------------------------	----------	----	----------	---

ISOLATION OF ELECTRICAL SECTIONS

0730 WED TO 1730 WED: 361YY
ISOLATION REF...GEI-04

PROTECTION LIMITS

No.18 pts to Buffer Stops

TRAFFIC REMARKS

DIESEL SHUNT MOVES PERMITTED(TO BE AGREED BETWEEN DEPOT YARD CONTROLLER AND PICOS)

GENERAL REMARKS

NON DISRUPTIVE REQUEST - LEY ST SIDING NO.4 ALREADY UNDER OLE PERMANENTLY EARTHED SECTION AS PART OF LEY ST DEPOT WASH ROAD AND APRON ROAD CONSTRUCTION WORKS

THURSDAY 28 MAY

Ref. No. P2026/4205666 Possession Manager Anglia IMDM Romford

Item 17	Liverpool Street	Platforms 13-17 Possession	0005 THU	to	0450 THU	Track Maintenance 0m0ch and 2m54ch W2026/11573372
	Liverpool Street and Bow Jn	Down and Up Electric Possession	0005 THU	to	0450 THU	Litter / Graffiti Clearance 0m0ch and 0m40ch W2026/11943347
	Liverpool Street	Platforms 5-12 Possession	0110 THU	to	0425 THU	Mobile Maintenance Train 0m0ch and 1m5ch W2026/11957447
	Liverpool Street and Bow Jn	Down and Up Main Possession	0110 THU	to	0425 THU	Vegetation Clearance 0m0ch and 1m10ch W2026/11937279

SECTION B - ENGINEERING ARRANGEMENTS.

At or Between	Lines Affected	Remarks	
<u>EA1010 LIVERPOOL STREET TO SEVEN KINGS - Continued</u>			
<u>ITEM 17 CONTINUED</u>			
Bethnal Green East Jn and Cambridge Heath Bow Jn and Bow Midland	Down and Up Fast Possession Down and Up Temple Mills Possession	0110 THU	to 0425 THU
Liverpool Street	Platforms 1-4 Possession	0125 THU	to 0425 THU
Liverpool Street and Cambridge Heath	Down and Up Suburban Possession	0125 THU	to 0425 THU
Cambridge Heath and Hackney Downs	Down and Up Suburban BLOCKED To A/C Electric Trains Down and Up Fast BLOCKED To A/C Electric Trains	0125 THU	to 0355 THU
Reading Lane Jn and Navarino Road Jn	Graham Road Curve BLOCKED To A/C Electric Trains	0125 THU	to 0355 THU

OHL Work
0m0ch and 2m54ch
W2026/11833185

ISOLATION OF ELECTRICAL SECTIONS

0125 THU TO 0355 THU: 301,302,303,304,305,306,309,310,311,312,313,314,315,316
ISOLATION REF...GEI-09

PROTECTION LIMITS

0005 TO 0450 THU

Down Electric: Buffer Stops Platforms 13-17 to L231

Up Electric: L231 to Buffer Stops Platforms 13-17

0110 TO 0425 THU

Down Main: Buffer Stops Platforms 5-12 to L2126B pts

Up Main: L2124B pts to Buffer Stops Platforms 5-12

Down Fast: Approach L123

Up Fast: Beyond L122

Down Temple Mills: Approach L2127B pts

Up Temple Mills: Beyond L2128B pts

0125 TO 0425 THU

Down Suburban: Buffer Stops Platforms 1-4 to L125

Up Suburban: L124 to Buffer Stops Platforms 1-4

SECTION B - ENGINEERING ARRANGEMENTS.

At or Between	Lines Affected	Remarks
<u>EA1010 LIVERPOOL STREET TO SEVEN KINGS - Continued</u>		
<u>ITEM 17 CONTINUED</u>		

TRAFFIC REMARKS

GE SERVICES TO TRAVEL OVER THE DOWN AND UP MAIN BETWEEN PLATFORMS 5-12 AT LIVERPOOL STREET AND MARYLAND EAST CROSSOVERS FROM 0005 TO 0045 THU
 GE SERVICES TO TRAVEL OVER THE DOWN AND UP MAIN BETWEEN PLATFORMS 5-12 AT LIVERPOOL STREET AND FOREST GATE JN FROM 0045 TO 0110 AND 0425 TO 0450 THU
 WA SERVICES TO TRAVEL OVER THE DOWN AND UP SUBURBAN BETWEEN HACKNEY DOWNS NORTH JN AND PLATFORMS 1-4 AT LIVERPOOL STREET FROM 0110 TO 0125 THU

ACCESS TO/FROM BOW MIDLAND AVAILABLE OVER THE DOWN TEMPLE MILLS BI-DIRECTIONAL LINE TOCS TO BID FOR LINE CHANGES
 ACCESS AVAILABLE TO/FROM CENTRAL OPERATING SECTION UNTIL 0045 THU

NO TRAINS TO BE STABLED IN PLATFORMS 13-17 AT LIVERPOOL STREET FROM 0005 TO 0450 THU
 TRAINS TO BE STABLED AS REQUIRED IN PLATFORMS 5-12 AT LIVERPOOL STREET STREET FROM 0110 TO 0425 THU WITH PANTOGRAPHS LOWERED
 TRAINS TO BE STABLED AS REQUIRED IN PLATFORMS 1-4 AT LIVERPOOL STREET FROM 0125 TO 0425 THU WITH PANTOGRAPHS LOWERED

GENERAL REMARKS

W/11957447 MOBILE MAINTENANCE TRAIN 6U86 WORKING IN POSSESSION OTM938091
 POSSESSION TO BE TAKEN AROUND MOBILE MAINTENANCE TRAIN (6U86) AT L86 SIGNAL ON THE UP ELECTRIC
 POSSESSION TO BE GIVEN UP AROUND MOBILE MAINTENANCE TRAIN (6U86) AT L85 SIGNAL ON THE DOWN ELECTRIC
 LINE BLOCKAGES MAY BE REQUIRED FOR OPERATION OF SIDEWALLS ACCESS/EGRESS PROTECTION OF STAFF

THURSDAY 28 MAY

Ref. No. P2026/4400071 Possession Manager Anglia IMDM Romford

Item 18	Stratford and Forest Gate Jn	Down and Up Electric Line Blockage (Between Trains)+Disconnect	0045 THU to 0450 THU	Patrolling 3m60ch and 5m40ch W2026/11968204
---------	------------------------------	--	----------------------	---

PROTECTION LIMITS

Down Electric: L257 to L2165B pts
 Up Electric: L324 to L256

THURSDAY 28 MAY

Ref. No. P2026/4218502 Possession Manager Anglia IMDM Romford

Item 19	Forest Gate Jn and Ilford Depot C/End Jn	Down and Up Electric Possession	0040 THU to 0425 THU	Track Maintenance 5m70ch and 8m10ch W2026/11573646
	Manor Park and Ilford L/End	Down Passenger Avoiding Possession	0040 THU to 0425 THU	
	Ilford L/End and Forest Gate Jn	Up Passenger Avoiding Possession	0040 THU to 0425 THU	

SECTION B - ENGINEERING ARRANGEMENTS.

At or Between	Lines Affected	Remarks
<u>EA1010 LIVERPOOL STREET TO SEVEN KINGS - Continued</u>		
<u>ITEM 19 CONTINUED</u>		

PROTECTION LIMITS

Down Electric: L2167 pts to L357#

Up Electric: L388# to Fixed Diamond Crossing on Approach L2168 pts

Down Passenger Avoiding: Beyond L2173 pts

Up Passenger Avoiding: Beyond L2181 pts

TRAFFIC REMARKS

ELECTRIC LINE SERVICES TO TRAVEL OVER THE DOWN AND UP MAIN BETWEEN STRATFORD C/END JN AND ROMFORD L/END JN

SERVICES TO/FROM THAMESIDE TO TRAVEL OVER THE ELECTRIC LINES TO/FROM FOREST GATE JN

NO ACCESS TO ILFORD DEPOT VIA L/END JN FROM 0040 TO 0425 THU

TRAINS TO DIVERT VIA ILFORD DEPOT COUNTRY END

THURSDAY 28 MAY

Ref. No. P2026/4358673 Possession Manager Aureos Rail

Item 20	Ilford Depot	4 Ley Street Sidings Possession	0730 THU	to	1730 THU	Major Projects 7m63ch and 7m73ch W2026/11856202
---------	--------------	---------------------------------	----------	----	----------	---

ISOLATION OF ELECTRICAL SECTIONS

0730 THU TO 1730 THU: 361YY

ISOLATION REF...GEI-05

PROTECTION LIMITS

No.18 pts to Buffer Stops

TRAFFIC REMARKS

DIESEL SHUNT MOVES PERMITTED(TO BE AGREED BETWEEN DEPOT YARD CONTROLLER AND PICOS)

GENERAL REMARKS

NON DISRUPTIVE REQUEST - LEY ST SIDING NO.4 ALREADY UNDER OLE PERMANENTLY EARTHED SECTION AS PART OF LEY ST DEPOT WASH ROAD AND APRON ROAD CONSTRUCTION WORKS

THURSDAY 28 MAY

Ref. No. P2026/4217543 Repeated item, please see details under route EA1011

Item
40**FRIDAY 29 MAY**

Ref. No. P2026/4205688 Possession Manager Anglia IMDM Romford

Item 21	Liverpool Street	Platforms 13-17 Possession	0005 FRI	to	0450 FRI	Track Maintenance 0m0ch and 4m50ch W2026/11573329
	Liverpool Street and Pudding Mill Lane	Down and Up Electric Possession	0005 FRI	to	0045 FRI	Litter / Graffiti Clearance 0m0ch and 0m40ch W2026/11943291

SECTION B - ENGINEERING ARRANGEMENTS.

At or Between	Lines Affected	Remarks	
<u>EA1010 LIVERPOOL STREET TO SEVEN KINGS - Continued</u>			
<u>ITEM 21 CONTINUED</u>			
Bow Jn and Gas Factory Jn	Up Stratford Down Possession	0005 FRI	to 0450 FRI
Liverpool Street and Maryland East Crossovers Pudding Mill Lane	Down and Up Electric Possession	0045 FRI	to 0450 FRI
	CRL Eastbound Possession	0045 FRI	to 0450 FRI
	CRL Westbound Possession	0045 FRI	to 0450 FRI
Liverpool Street	Platforms 5-12 Possession	0110 FRI	to 0400 FRI
Liverpool Street and Stratford	Down and Up Main Possession	0110 FRI	to 0400 FRI
Bethnal Green East Jn and Cambridge Heath	Down and Up Fast Possession	0110 FRI	to 0400 FRI
Bow Jn and Bow Midland	Down Temple Mills Possession	0110 FRI	to 0400 FRI
Stratford Central Jn West and Bow Jn	Up Temple Mills Possession	0110 FRI	to 0400 FRI
Liverpool Street	Platforms 1-4 Possession	0125 FRI	to 0335 FRI
Liverpool Street and Cambridge Heath	Down and Up Suburban Possession	0125 FRI	to 0335 FRI

OHL Work
0m0ch and 3m49ch
W2026/11833399

ISOLATION OF ELECTRICAL SECTIONS

0110 FRI TO 0245 FRI: 301,302,303,304,309,310,311,312,319E,320A
ISOLATION REF...GEI-10

SECTION B - ENGINEERING ARRANGEMENTS.

At or Between	Lines Affected	Remarks
---------------	----------------	---------

EA1010 LIVERPOOL STREET TO SEVEN KINGS - Continued

ITEM 21 CONTINUED

PROTECTION LIMITS

0005 TO 0045 FRI
 Down Electric: Buffer Stops Platforms 13-17 to L2135 pts
 Up Electric: L2129 pts to Buffer Stops Platforms 13-17
 Up Stratford Down: Approach UR518

0045 TO 0450 FRI
 Down Electric: Buffer Stops Platforms 13-17 to L2161B pts
 Up Electric: L2163B pts to Buffer Stops Platforms 13-17
 Up Stratford Down: Approach UR518
 CRL Eastbound: Beyond L233#
 CRL Westbound: Beyond L243#

0110 TO 0400 FRI
 Down Main: Buffer Stops Platforms 5-12 to L2149B pts
 Up Main: L2153 pts to Buffer Stops Platforms 5-12
 Down Fast: Approach L123
 Up Fast: Beyond L122
 Down Temple Mills: Approach L2127B pts
 Up Temple Mills: Beyond L2147 pts

0125 TO 0335 FRI
 Down Suburban: Buffer Stops Platforms 1-4 to L121
 Up Suburban: L120 to Buffer Stops Platforms 1-4

TRAFFIC REMARKS

GE SERVICES TO TRAVEL OVER THE DOWN AND UP MAIN BETWEEN PLATFORMS 5-12 AT LIVERPOOL STREET AND MARYLAND EAST CROSSOVERS FROM 0005 TO 0110 AND 0400 TO 0450 FRI
 WA SERVICES TO TRAVEL OVER THE DOWN AND UP SUBURBAN BETWEEN HACKNEY DOWNS NORTH JN AND PLATFORMS 1-4 AT LIVERPOOL STREET FROM 0110 TO 0125 FRI

ACCESS TO/FROM BOW MIDLAND AVAILABLE OVER THE DOWN TEMPLE MILLS BI-DIRECTIONAL LINE STANSTED AIRPORT ECS TO RUN VIA STRATFORD/BOW JN AND MAIN LINES TO PLATFORMS 1-4 AT LIVERPOOL STREET
 TOCS TO BID FOR LINE CHANGES
 ACCESS AVAILABLE TO/FROM CENTRAL OPERATING SECTION UNTIL 0045 FRI

NO TRAINS TO BE STABLED IN PLATFORMS 13-17 AT LIVERPOOL STREET FROM 0005 TO 0450 FRI
 TRAINS TO BE STABLED AS REQUIRED IN PLATFORMS 5-12 AT LIVERPOOL STREET FROM 0110 TO 0400 FRI
 TRAINS TO BE STABLED AS REQUIRED IN PLATFORMS 1-4 AT LIVERPOOL STREET FROM 0125 TO 0335 FRI
 UNIT TO FORM 1B98 TO STABLE AS REQUIRED IN PLATFORMS 1-4 AT LIVERPOOL STREET FROM 0125 TO 0335 FRI
 PANTOGRAPHS TO BE LOWERED ON ALL STABLED TRAINS IN PLATFORMS 11 AND 12 AT LONDON LIVERPOOL STREET

FRIDAY 29 MAY

Ref. No. P2026/4212823 Possession Manager Network Operations Anglia

Item 22	Maryland East Crossovers and Shenfield Jn Manor Park and Ilford	Down and Up Main Possession Down Passenger Avoiding Possession	0040 to 0505 FRI FRI 0040 to 0505 FRI FRI	Track Maintenance 4m60ch and 12m20ch W2026/11573647
---------	---	---	--	---

SECTION B - ENGINEERING ARRANGEMENTS.

At or Between	Lines Affected	Remarks
<u>EA1010 LIVERPOOL STREET TO SEVEN KINGS - Continued</u>		
<u>ITEM 22 CONTINUED</u>		
Ilford and Forest Gate Jn	Up Passenger Avoiding Possession	0040 to 0505 FRI FRI Remove Rail Defects 11m70ch and 12m20ch W2026/11990118
Romford and Upminster	Upminster Branch Possession	0040 to 0505 FRI FRI Structures Examination 18m2ch and 19m60ch W2026/11942515
Shenfield and Mountnessing Jn	Down and Up Southend Possession	0040 to 0505 FRI FRI Track Maintenance 12m25ch and 20m20ch W2026/11573655
Shenfield	Platforms 1-3 and Up Passenger Loop Possession	0040 to 0505 FRI FRI Mobile Maintenance Train 18m10ch and 20m20ch W2026/11957327

ISOLATION OF ELECTRICAL SECTIONS

0040 FRI TO 0505 FRI: 331D,332A
ISOLATION REF...GEI-20

PROTECTION LIMITS

Down Main: L2160A pts to L2283B pts
Up Main: L2284B pts to L2161A pts
Down Passenger Avoiding: Approach L341#
Up Passenger Avoiding: Approach L336#
Upminster Branch: Buffer Stops Romford to Buffer Stops Upminster
Down Southend: Approach L519#
Up Southend/Platform 1 (Shenfield)/Up Passenger Loop (Shenfield): Beyond L556#

TRAFFIC REMARKS

MAIN LINE SERVICES TO TRAVEL OVER THE DOWN AND UP ELECTRIC BETWEEN MARYLAND EAST CROSSOVERS AND SHENFIELD
SOUTHEND LINE SERVICES TO TRAVEL OVER THE SOUTHEND LOOP BETWEEN SHENFIELD AND MOUNTNESSING JN

ELIZABETH LINE TO STABLE TRAINS IN PLATFORMS 5-6 AT SHENFIELD

GENERAL REMARKS

W/11573655 INCLUDES ADDITIONAL WORKSITE MILEAGE OF 0M00CH TO 3M00CH ON THE ROU
W/11573655 INCLUDES ADDITIONAL WORKSITE MILEAGE OF 20M22CH TO 21M00CH ON THE SSV
W/11957327 INCLUDES ADDITIONAL WORKSITE MILEAGE OF 20M22CH TO 21M00CH ON THE SSV
W/11957327 MOBILE MAINTENANCE TRAIN 6U86 WORKING IN POSSESSION OTM938092
POSSESSION TO BE TAKEN AROUND MOBILE MAINTENANCE TRAIN (6U86) AT L522 SIGNAL ON THE UP MAIN
POSSESSION TO BE GIVEN UP AROUND MOBILE MAINTENANCE TRAIN (6U86) AT L554 SIGNAL ON THE UP SOUTHEND
LINE BLOCKAGES MAY BE REQUIRED FOR OPERATION OF SIDEWALLS ACCESS/EGRESS PROTECTION OF STAFF

FRIDAY 29 MAY

Ref. No. P2026/4358674 Possession Manager Aureos Rail

Item 23	Ilford Depot	4 Ley Street Sidings Possession	0730 to 1730 FRI FRI	Major Projects 7m63ch and 7m73ch W2026/11856203
---------	--------------	---------------------------------	----------------------	---

SECTION B - ENGINEERING ARRANGEMENTS.

At or Between	Lines Affected	Remarks
<u>EA1010 LIVERPOOL STREET TO SEVEN KINGS - Continued</u>		
<u>ITEM 23 CONTINUED</u>		
ISOLATION OF ELECTRICAL SECTIONS		
0730 FRI TO 1730 FRI: 361YY ISOLATION REF...GEI-06		
PROTECTION LIMITS		
No.18 pts to Buffer Stops		
TRAFFIC REMARKS		
DIESEL SHUNT MOVES PERMITTED(TO BE AGREED BETWEEN DEPOT YARD CONTROLLER AND PICOS)		
GENERAL REMARKS		
NON DISRUPTIVE REQUEST - LEY ST SIDING NO.4 ALREADY UNDER OLE PERMANENTLY EARTHED SECTION AS PART OF LEY ST DEPOT WASH ROAD AND APRON ROAD CONSTRUCTION WORKS		

EA1011 SEVEN KINGS TO IPSWICH**SATURDAY 23 MAY**

Ref. No. P2026/4211401 Repeated item, please see details under route EA1010

Item 3

SUNDAY 24 MAY

Ref. No. P2026/4352960 Repeated item, please see details under route EA1010

Item 6

SUNDAY 24 MAY

Ref. No. P2026/4415674 Possession Manager Anglia Network Operations Romford

Item 26	Shenfield L/End and Shenfield	Down and Up Electric Possession	0145 to 0630 SUN SUN	Remove Rail Defects 19m15ch and 20m0ch W2026/12015000
	Shenfield	Bay Line/Platform 6 Possession	0145 to 0630 SUN SUN	

PROTECTION LIMITS

Down Electric: L483 to L495#

Up Electric: L518# to L506

Bay Line/Platform 6 (Shenfield): To Buffer Stops Platform 6 Shenfield

SUNDAY 24 MAY

Ref. No. P2026/4341237 Possession Manager Network Operations Anglia

Item 27	Shenfield and Ingatestone L/End	Down Main Possession	0145 to 0635 SUN SUN	Survey Work 20m60ch and 22m40ch W2026/11713091
		Up Main Possession	0145 to 0635 SUN SUN	

SECTION B - ENGINEERING ARRANGEMENTS.

At or Between	Lines Affected	Remarks
<u>EA1011 SEVEN KINGS TO IPSWICH - Continued</u>		
<u>ITEM 27 CONTINUED</u>		

PROTECTION LIMITS

Down Main: L2272A pts to L671

Up Main: L710# to L534

MONDAY 25 MAY

Ref. No. P2026/4259586 Repeated item, please see details under route EA1010

Item 8

TUESDAY 26 MAY

Ref. No. P2026/4211549 Repeated item, please see details under route EA1010

Item
12**WEDNESDAY 27 MAY**

Ref. No. P2026/4217743 Repeated item, please see details under route EA1010

Item
15**WEDNESDAY 27 MAY**

Ref. No. P2026/4217859 Possession Manager Network Operations Anglia

Item 39	Romford and Shenfield	Down and Up Main Possession	0040 WED	to	0505 WED	Track Maintenance 12m20ch and 20m30ch W2026/11573836 Structures Examination 12m20ch and 13m51ch W2026/11942688 Litter / Graffiti Clearance 12m20ch and 20m20ch W2026/11947320 Mobile Maintenance Train 18m10ch and 20m20ch W2026/11957326
	Romford and Upminster	Upminster Branch Possession	0040 WED	to	0505 WED	
	Shenfield and Mountnessing Jn	Down and Up Southend Possession	0040 WED	to	0505 WED	
	Shenfield	Platforms 1-3 and Up Passenger Loop Possession	0040 WED	to	0505 WED	
	Chadwell Heath and Romford	Down and Up Main BLOCKED To A/C Electric Trains	0040 WED	to	0505 WED	

ISOLATION OF ELECTRICAL SECTIONS

0040 WED TO 0505 WED: 327,328,6303B

ISOLATION REF...GEI-17

PROTECTION LIMITS

Down Main: L2217A pts to L2283B pts

Up Main: L2284B pts to L2216A pts

Upminster Branch: Buffer Stops Romford to Buffer Stops Upminster

Down Southend: Approach L519#

Up Southend/Platform 1 (Shenfield)/Up Passenger Loop (Shenfield): Beyond L556#

SECTION B - ENGINEERING ARRANGEMENTS.

At or Between	Lines Affected	Remarks
---------------	----------------	---------

EA1011 SEVEN KINGS TO IPSWICH - Continued

ITEM 39 CONTINUED

TRAFFIC REMARKS

MAIN LINE SERVICES TO TRAVEL OVER THE DOWN AND UP ELECTRIC BETWEEN ROMFORD L/END JN AND SHENFIELD

SOUTHEND LINE SERVICES TO TRAVEL OVER THE SOUTHEND LOOP BETWEEN SHENFIELD AND MOUNTNESSING JN

ACCESS AVAILABLE TO/FROM ROMFORD SIDINGS

PANTOGRAPHS TO BE LOWERED ON ALL STABLED TRAINS IN ROMFORD PLATFORM 1

ELIZABETH LINE TO STABLE TRAINS IN PLATFORMS 5-6 AT SHENFIELD

GENERAL REMARKS

W/11573836 INCLUDES ADDITIONAL WORKSITE MILEAGE OF 0M00CH TO 3M00CH ON THE ROU AND 20M 22CH TO 21M 00CH ON THE SSV

W/11573836 INCLUDES ADDITIONAL WORKSITE MILEAGE OF 20M22CH TO 21M00CH ON THE SSV

W/11947320 INCLUDES ADDITIONAL WORKSITE MILEAGE OF 0M 00CH TO 00M 25CH ON THE ROU

W/11957326 INCLUDES ADDITIONAL WORKSITE MILEAGE OF 20M22CH TO 21M00CH ON THE SSV

W/11957326 MOBILE MAINTENANCE TRAIN 6U86 WORKING IN POSSESSION OTM938089
 POSSESSION TO BE GIVEN UP AROUND MOBILE MAINTENANCE TRAIN (6U86) AT L554 SIGNAL ON THE UP SOUTHEND
 LINE BLOCKAGES MAY BE REQUIRED FOR OPERATION OF SIDEWALLS ACCESS/EGRESS PROTECTION OF STAFF

THURSDAY 28 MAY

Ref. No. P2026/4217543 Possession Manager Network Operations Anglia

Item 40	Seven Kings and Romford L/End Jn	Down and Up Electric Possession	0025 THU	to	0130 THU	Track Maintenance 8m70ch and 14m65ch W2026/11573797 Structures Examination 12m0ch and 13m52ch W2026/11945270
	Chadwell Heath	Turnback Line Possession	0025 THU	to	0500 THU	
	Seven Kings and Harold Wood	Down and Up Electric Possession	0130 THU	to	0500 THU	
	Gidea Park	Stabling Lines 1-4 Possession	0130 THU	to	0500 THU	
		Turnback Line Possession	0130 THU	to	0500 THU	

ISOLATION OF ELECTRICAL SECTIONS

0130 THU TO 0500 THU: 325DE,326AB,6304B
 ISOLATION REF...GEI-18

SECTION B - ENGINEERING ARRANGEMENTS.

At or Between	Lines Affected	Remarks
<u>EA1011 SEVEN KINGS TO IPSWICH - Continued</u>		
<u>ITEM 40 CONTINUED</u>		

PROTECTION LIMITS

0025 TO 0130 THU

Down Electric: L365# to L2218B pts

Up Electric: L2217B pts to L396#

Turnback Line (Chadwell Heath): To Buffer Stops

0130 TO 0500 THU

Down Electric/Stabling Lines 1-4 (Gidea Park): L365# to L447#

Up Electric: L478# to L396#

Turnback Line (Chadwell Heath): To Buffer Stops

Turnback Line (Gidea Park): To Buffer Stops

TRAFFIC REMARKS

ELECTRIC LINE SERVICES TO TRAVEL OVER THE DOWN AND UP MAIN BETWEEN STRATFORD C/END JN AND ROMFORD FROM 0025 TO 0130 THU

ELECTRIC LINE SERVICES TO TRAVEL OVER THE DOWN AND UP MAIN BETWEEN STRATFORD C/END JN AND SHENFIELD L/END JN FROM 0130 TO 0500 THU

ACCESS AVAILABLE TO/FROM ILFORD DEPOT AT C/END JN

NO ACCESS AVAILABLE TO/FROM GIDEA PARK STABLING LINES FROM 0130 TO 0500 THU

ELIZABETH LINE TO STABLE ONE UNIT AT LIVERPOOL STREET

THURSDAY 28 MAY

Ref. No. P2026/4217978 Possession Manager Anglia IMDM Romford

Item 41	Harold Wood and Shenfield L/End Jn	Down and Up Electric Possession	0025 THU	to THU	0115 THU	Track Maintenance 15m2ch and 20m20ch W2026/11573653 S&C Grinding Train 19m10ch and 20m20ch W2026/11574225
	Gidea Park and Shenfield C/End	Down and Up Electric Possession	0115 THU	to THU	0500 THU	
	Shenfield	Platforms 4-5 Possession	0115 THU	to THU	0500 THU	
	Shenfield C/End and Mountnessing Jn	Southend Loop Possession	0115 THU	to THU	0500 THU	
	Shenfield	Bay Line/Platform 6 Possession	0115 THU	to THU	0500 THU	
		Stabling Sidings 1-3 Sidings Possession	0115 THU	to THU	0500 THU	

PROTECTION LIMITS

0025 TO 0115 THU

Down Electric: L447# to L491#

Up Electric: L2250B pts to L478#

0115 TO 0500 THU

Down Electric/Southend Loop: L445# to L2294 pts

Southend Loop/Up Electric: L2294 pts to L474#

Bay Line/Platform 6 (Shenfield): To Buffer Stops Platform 6 Shenfield

SECTION B - ENGINEERING ARRANGEMENTS.

At or Between	Lines Affected	Remarks
---------------	----------------	---------

EA1011 SEVEN KINGS TO IPSWICH - Continued

ITEM 41 CONTINUED

TRAFFIC REMARKS

ELECTRIC LINE SERVICES TO TRAVEL OVER DOWN AND UP MAIN BETWEEN GIDEA PARK C/END JN AND SHENFIELD L/END FROM 0025 TO 0115 THU
 ELECTRIC LINE SERVICES TO TRAVEL OVER DOWN AND UP MAIN BETWEEN GIDEA PARK C/END JN AND SHENFIELD FROM 0115 TO 0500 THU
 SOUTHEND LINE SERVICES TO TRAVEL OVER THE DOWN AND UP SOUTHEND LINES BETWEEN SHENFIELD AND MOUNTNESSING JN FROM 0115 TO 0500 THU

ELIZABETH LINE TO STABLE TRAINS IN PLATFORM 1 AND THE UP PASSENGER LOOP AT SHENFIELD

GENERAL REMARKS

W/11573653 INCLUDES ADDITIONAL WORKSITE MILEAGE OF 20M20CH TO 21M25CH ON THE SOUTHEND LOOP

W/11574225 S&C GRINDING TRAIN IN USE OTM908896
 POSSESSION TO BE TAKEN AROUND S&C GRINDING TRAIN AT L487 SIGNAL ON THE DOWN ELECTRIC
 POSSESSION TO BE GIVEN UP AROUND S&C GRINDING TRAIN AT L512 SIGNAL ON THE UP ELECTRIC
 INCLUDES ADDITIONAL WORKSITE MILEAGE OF 20M 20CH TO 20M 60CH ON THE SOUTHEND LOOP

FRIDAY 29 MAY

Ref. No. P2026/4212823 Repeated item, please see details under route EA1010

Item
22

EA1040 ROMFORD TO UPMINSTER

SATURDAY 23 MAY

Ref. No. P2026/4371394 Possession Manager Transport for London

Item	Romford and Upminster	Upminster Branch Line Blockage (Between Trains)	0030 to 0530	SAT SAT	Major Projects 0m0ch and 3m30ch W2026/11876469
------	-----------------------	--	--------------	---------	--

PROTECTION LIMITS

Upminster Branch: Buffer Stops Romford to Buffer Stops Upminster

SUNDAY 24 MAY

Ref. No. P2026/4371415 Possession Manager Transport for London

Item	Romford and Upminster	Upminster Branch Line Blockage (Between Trains)	0030 to 0530	SUN SUN	Major Projects 0m0ch and 3m30ch W2026/11876470
------	-----------------------	--	--------------	---------	--

PROTECTION LIMITS

Upminster Branch: Buffer Stops Romford to Buffer Stops Upminster

SECTION B - ENGINEERING ARRANGEMENTS.

At or Between	Lines Affected	Remarks
---------------	----------------	---------

EA1040 ROMFORD TO UPMINSTER - Continued

WEDNESDAY 27 MAY

Ref. No. P2026/4217859 Repeated item, please see details under route EA1011

Item
39

FRIDAY 29 MAY

Ref. No. P2026/4212823 Repeated item, please see details under route EA1010

Item
22

EA1150 CHANNELSEA SOUTH JN TO STRATFORD CENTRAL JN WEST

SUNDAY 24 MAY

Ref. No. P2026/4227913 Repeated item, please see details under route EA1320

Item
201

FRIDAY 29 MAY

Ref. No. P2026/4385980 Possession Manager Anglia IMDM Tottenham Hale

Item 58	Stratford Central Jn West and Carpenters Road North Jn Carpenters Road South Jn and Carpenters Road North Jn Stratford Central Jn West and Carpenters Road North Jn	Up Channelsea Curve Line Blockage (Between Trains) Carpenters Road Curve Line Blockage (Between Trains) Up Channelsea Loop Line Blockage (Between Trains)	0900 FRI 0900 FRI 0900 FRI	to to to	1130 FRI 1130 FRI 1130 FRI	Patrolling 0m0ch and 0m18ch W2026/11933417
------------	--	--	---	--------------------------------	---	--

PROTECTION LIMITS

Up Channelsea Curve/Fixed Diamond Crossing: L2147 pts to NL1294
Carpenters Road Curve/Up Channelsea Loop: L2140 pts to NL1292

GENERAL REMARKS

W/11933417 INCLUDES ADDITIONAL WORKSITE MILEAGE OF 1M12CH TO 0M78CH ON THE CNS

EA1160 BETHNAL GREEN EAST JN TO BISHOPS STORTFORD

SATURDAY 23 MAY

Ref. No. P2026/4203364 Repeated item, please see details under route EA1010

Item 1

SECTION B - ENGINEERING ARRANGEMENTS.

	At or Between	Lines Affected			Remarks
<u>EA1160 BETHNAL GREEN EAST JN TO BISHOPS STORTFORD - Continued</u>					
SATURDAY 23 MAY					
Ref. No.	P2026/4227992	Possession Manager	Anglia IMDM Tottenham Hale		
Item 95	Sawbridgeworth and Bishops Stortford L/End	Down and Up Cambridge Line Blockage (Between Trains)+Disconnect	0100 SAT	to 0600 SAT	S&T Maintenance 26m75ch and 29m70ch W2026/11335168
PROTECTION LIMITS					
Down Cambridge: L1131 to L1153					
Up Cambridge: L2613A pts to L1136					
SATURDAY 23 to TUESDAY 26 MAY					
Ref. No.	P2026/4210165	Possession Manager	Network Operations Anglia		
Item 96	Ruckholt Rd Jn and Coppermill Jn	Down and Up Temple Mills Possession	0020 SAT	to 0500 TUE	Station Work 5m44ch and 11m0ch W2026/11766362
	Temple Mills West Jn	Reception Line Possession	0020 SAT	to 0500 TUE	Structures Examination 2m0ch and 12m0ch W2026/11455257
		Temple Mills Loop Possession	0020 SAT	to 0500 TUE	Remove Rail Defects 2m0ch and 13m20ch W2026/11704525
	Lea Bridge Jn and Meridian Water	Lea Valley Reversible Possession	0020 SAT	to 0500 TUE	Off Track Work 2m0ch and 13m20ch W2026/11571257
	Tottenham South Jn and South Tottenham East Jn	Down and Up Tottenham South Curve Possession	0020 SAT	to 0500 TUE	Welding and Grinding 2m0ch and 13m20ch W2026/11772883
	Clapton Jn and Cheshunt Jn	Down and Up Cambridge Possession	0020 SAT	to 0500 TUE	P & D Maintenance 2m35ch and 13m20ch W2026/11793361
	London Fields and Clapton Jn	Down Fast/Down Cambridge BLOCKED To Electric Trains	0200 SUN	to 0550 SUN	Patrolling 2m45ch and 3m25ch W2026/11170044
		Up Cambridge/Up Fast BLOCKED To Electric Trains	0200 SUN	to 0550 SUN	OHL Work (Maintenance) 3m0ch and 5m10ch W2026/11732266
	Clapton Jn and Chingford	Down and Up Chingford BLOCKED To Electric Trains	0200 SUN	to 0550 SUN	S&T Maintenance 5m10ch and 7m20ch W2026/11335407
	Chingford	Carriage Sidings BLOCKED To Electric Trains	0200 SUN	to 0500 SUN	Patrolling 5m39ch and 5m45ch W2026/11169972
	London Fields and Clapton Jn	Down Fast/Down Cambridge BLOCKED To Electric Trains	0200 MON	to 0425 MON	P & D Maintenance 5m46ch and 13m30ch W2026/11966029
		Up Cambridge/Up Fast BLOCKED To Electric Trains	0200 MON	to 0425 MON	S&T Maintenance 5m51ch and 7m20ch W2026/11335173
	Clapton Jn and Chingford	Down and Up Chingford BLOCKED To Electric Trains	0200 MON	to 0425 MON	S&T Maintenance 5m51ch and 7m20ch W2026/11335175

SECTION B - ENGINEERING ARRANGEMENTS.

At or Between	Lines Affected	Remarks			
<u>EA1160 BETHNAL GREEN EAST JN TO BISHOPS STORTFORD - Continued</u>					
<u>ITEM 96 CONTINUED</u>					
Chingford	Carriage Sidings BLOCKED To Electric Trains	0200 MON	to MON	0425 MON	S&T Maintenance 5m51ch and 7m20ch W2026/11335406
Cambridge Heath and Cheshunt Jn	Down Fast/Down Cambridge Possession	2340 MON	to TUE	0500 TUE	S&T Points 5m60ch and 6m10ch W2026/11862167
Cheshunt Jn and Cambridge Heath	Up Cambridge/Up Fast Possession	2340 MON	to TUE	0500 TUE	S&T Points 5m60ch and 6m10ch W2026/11862231
Clapton Jn and Chingford	Down and Up Chingford Possession	2340 MON	to TUE	0410 TUE	Patrolling 6m44ch and 7m49ch W2026/11169974
Chingford	Platforms 1-3 Possession	2340 MON	to TUE	0410 TUE	Station Work 7m8ch and 7m74ch W2026/11941696
	Carriage Sidings Sidings Possession	2340 MON	to TUE	0410 TUE	S&T Work 8m0ch and 13m20ch W2026/11913780
London Fields and Clapton Jn	Down Fast/Down Cambridge BLOCKED To Electric Trains	2340 MON	to TUE	0410 TUE	Tamping 8m40ch and 9m5ch W2026/11491250
	Up Cambridge/Up Fast BLOCKED To Electric Trains	2340 MON	to TUE	0410 TUE	Station Work 11m40ch and 12m10ch W2026/11871588
Clapton Jn and Chingford	Down and Up Chingford BLOCKED To Electric Trains	2340 MON	to TUE	0410 TUE	Station Work 12m52ch and 13m0ch W2026/11964329
Chingford	Carriage Sidings BLOCKED To Electric Trains	2340 MON	to TUE	0410 TUE	C70 S&C - Complete Renewal 113A 4m54ch and 5m39ch W2026/11970570
London Fields and Rectory Road	Down Suburban/Down Southbury Possession	0200 TUE	to TUE	0400 TUE	
Rectory Road and London Fields	Up Southbury/Up Suburban Possession	0200 TUE	to TUE	0400 TUE	
Reading Lane Jn and Navarino Road Jn	Graham Road Curve Possession	0200 TUE	to TUE	0400 TUE	
Clapton Jn and Chingford L/End	Down and Up Chingford Possession	0410 TUE	to TUE	0500 TUE	

SECTION B - ENGINEERING ARRANGEMENTS.

At or Between	Lines Affected	Remarks
<u>EA1160 BETHNAL GREEN EAST JN TO BISHOPS STORTFORD - Continued</u>		
<u>ITEM 96 CONTINUED</u>		
ISOLATION OF ELECTRICAL SECTIONS		
0020 SAT TO 0200 SUN:	411,412,461,462,463,430S,431A1Q	ISOLATION REF...GJH01

SUPERSEDING ISOLATION 0200 SUN		

0200 SUN 0550 SUN:	407,408,409,410,411,412,461,462,463,430S,431A1Q	ISOLATION REF...GJH02

SUPERSEDING ISOLATION 0550 SUN		

0550 SUN TO 0200 MON:	411,412,461,462,463,430S,431A1Q	ISOLATION REF...GJH03

SUPERSEDING ISOLATION 0200 MON		

0200 MON TO 0425 MON:	407,408,409,410,411,412,461,462,463,430S,431A1Q	ISOLATION REF...GJH04

SUPERSEDING ISOLATION 0425 MON		

0425 MON TO 2340 MON:	411,412,461,462,463,430S,431A1Q	ISOLATION REF...GJH05

SUPERSEDING ISOLATION 2340 MON		

2340 MON TO 0410 TUE:	407,408,409,410,411,412,461,462,463,430S,431A1Q	ISOLATION REF...GJH06

SECTION B - ENGINEERING ARRANGEMENTS.

At or Between	Lines Affected	Remarks
<u>EA1160 BETHNAL GREEN EAST JN TO BISHOPS STORTFORD - Continued</u>		
<u>ITEM 96 CONTINUED</u>		

PROTECTION LIMITS

0020 SAT TO 2340 MON

Down Cambridge: L2521# pts to L1057#

Up Cambridge: L1056# to L2522A# pts

Down Temple Mills: Beyond S820A pts

Up Temple Mills: Approach S712#

Reception Line: Beyond S717#

Temple Mills Loop: Beyond S822A# pts

Lea Valley Reversible: To Buffer Stops Meridian Water

Down Tottenham South Curve: Approach S17#

Up Tottenham South Curve: Beyond L1004#

2340 MON TO 0410 TUE

Down Fast/Down Cambridge: L123# to L1057#

Up Cambridge/Up Fast: L1056# to L122#

Down Chingford/Platforms 1-2 (Chingford): To Buffer Stops Platforms 1-2 Chingford

Platform 3 (Chingford)/Up Chingford: From Buffer Stops Platform 3 Chingford

Down Temple Mills: Beyond S820A# pts

Up Temple Mills: Approach S712#

Reception Line: Beyond S717#

Temple Mills Loop: Beyond S822A# pts

Lea Valley Reversible: To Buffer Stops Meridian Water

Down Tottenham South Curve: Approach S17#

Up Tottenham South Curve: Beyond L1004#

0200 TO 0400 TUE

Down Suburban/Down Southbury: L135# to L1305#

Up Southbury/Up Suburban: L1304# to L128#

Graham Road Curve: Approach NL1268#

0410 TO 0500 TUE

Down Fast/Down Cambridge: L123# to L1057#

Up Cambridge/Up Fast: L1056# to L122#

Down Chingford: Approach L1433#

Up Chingford: Beyond L1440#

Down Temple Mills: Beyond S820A# pts

Up Temple Mills: Approach S712#

Reception Line: Beyond S717#

Temple Mills Loop: Beyond S822A# pts

Lea Valley Reversible: To Buffer Stops Meridian Water

Down Tottenham South Curve: Approach S17#

Up Tottenham South Curve: Beyond L1004#

SECTION B - ENGINEERING ARRANGEMENTS.

At or Between	Lines Affected	Remarks
<u>EA1160 BETHNAL GREEN EAST JN TO BISHOPS STORTFORD - Continued</u>		
<u>ITEM 96 CONTINUED</u>		

TRAFFIC REMARKS

GREATER ANGLIA WEST ANGLIA AND STANSTED EXPRESS SERVICES TO DIVERT VIA SEVEN SISTERS
 GREATER ANGLIA ECS MOVES BETWEEN ORIENT WAY AND LIVERPOOL STREET TO RUN VIA STRATFORD
 PASSENGER SERVICES DIVERTED VIA RECTORY ROAD AND SEVEN SISTERS
 ACCESS AVAILABLE TO ORIENT WAY CS VIA TEMPLE MILLS EAST JN FOR ECS
 ROUTE VIA DUDDING HILL, KEW EAST, NEW KEW JN, BARNES AND CLAPHAM JN TO BE AVAILABLE
 AMENDED TRAIN PLAN STRUCTURE:
 RAIL REPLACEMENT BUS SERVICE IN OPERATION
 ACCESS AVAILABLE TO/FROM TEMPLE MILLS LOOP VIA RUCKHOLT ROAD JN

SHUNTING AROUND CHINGFORD STATION AND CS PERMITTED THROUGHOUT WITH THE EXCEPTION OF
 THE BELOW TIMES:
 0200 TO 0550 SUN
 0200 TO 0425 MON
 2340 MON TO 0410 TUE

NO TRAINS TO STABLE IN PLATFORMS 1-2 AT CHINGFORD
 TRAINS TO STABLE IN PLATFORM 3 AT CHINGFORD
 3 PLATFORMS TO BE AVAILABLE AT LIVERPOOL ST FOR OUTSTABLING FROM CHINGFORD CS

PANTOGRAPHS TO BE LOWERED IN CHINGFORD AND CS BETWEEN 0200 SUN TO 0550 SUN, 0200 MON TO
 0425 MON AND 2340 MON TO 0410 TUE

WA CYCLIC TYPE D (AMENDED)

GENERAL REMARKS

W/11170044 INCLUDES ADDITIONAL WORKSITE MILEAGE OF 2M55CH TO 2M75CH ON THE GRE

W/11491250 TAMPER IN USE OTM877707
 POSSESSION TO BE GIVEN UP AROUND TAMPER AT L1029 SIGNAL ON THE DOWN CAMBRIDGE

W/11571257 HIGHAMS PARK BARRIERS TO BE MANNED AS REQUIRED (TOTTENHAM TO SUPPLY STAFF)

W/11704525 INCLUDES ADDITIONAL WORKSITE MILEAGE OF 4M38CH TO 10M33CH ON THE CJC

W/11793361 INCLUDES ADDITIONAL WORKSITE MILEAGE OF 4M38CH TO 10M33CH ON THE CJC

W/11772883 INCLUDES ADDITIONAL WORKSITE MILEAGE OF 4M38CH TO 10M33CH ON THE CJC

SUNDAY 24 MAY

Ref. No. P2026/4168077 Possession Manager Anglia IMDM Tottenham Hale

Item 97	Bethnal Green East Jn and Hackney Downs	Down and Up Fast Line Blockage	0830 to 1030 SUN SUN	Patrolling 1m40ch and 2m67ch W2026/11169967
---------	---	--------------------------------	----------------------	---

PROTECTION LIMITS

Down Fast: L2091 pts to L147
 Up Fast: L142 to L102

TRAFFIC REMARKS

SERVICES TO TRAVEL OVER THE DOWN AND UP SUBURBAN BETWEEN BETHNAL GREEN WEST JN AND
 HACKNEY DOWNS NORTH JN

Maintenance: Patrolling

SECTION B - ENGINEERING ARRANGEMENTS.

	At or Between	Lines Affected			Remarks
<u>EA1160 BETHNAL GREEN EAST JN TO BISHOPS STORTFORD - Continued</u>					
SUNDAY 24 MAY					
Ref. No.	P2026/4228010 Possession Manager		Anglia IMDM Tottenham Hale		
Item 98	Sawbridgeworth and Bishops Stortford L/End	Down and Up Cambridge Line Blockage (Between Trains)+Disconnect	0100 SUN	to 0600 SUN	S&T Maintenance 26m75ch and 29m70ch W2026/11335345
PROTECTION LIMITS					
Down Cambridge: L1131 to L1153					
Up Cambridge: L2613A pts to L1136					
MONDAY 25 MAY					
Ref. No.	P2026/4228088 Possession Manager		Anglia IMDM Tottenham Hale		
Item 99	Sawbridgeworth and Bishops Stortford L/End	Down and Up Cambridge Line Blockage (Between Trains)+Disconnect	0100 MON	to 0600 MON	S&T Maintenance 26m75ch and 29m70ch W2026/11335346
PROTECTION LIMITS					
Down Cambridge: L1131 to L1153					
Up Cambridge: L2613A pts to L1136					
TUESDAY 26 MAY					
Ref. No.	P2026/4205472 Repeated item, please see details under route EA1010				
Item 10					
TUESDAY 26 MAY					
Ref. No.	P2026/4391651 Possession Manager		Anglia Works Delivery		
Item 100	Cheshunt and Bishops Stortford L/End	Down and Up Cambridge Possession	0100 TUE	to 0435 TUE	OHL Work 15m20ch and 29m70ch W2026/11938081
	Broxbourne	Down Passenger Loop/Platform 4 (Broxbourne) Possession	0100 TUE	to 0435 TUE	Patrolling 16m70ch and 18m5ch W2026/11169777
		Up Passenger Loop/Platform 1 (Broxbourne) Possession	0100 TUE	to 0435 TUE	Survey Work 18m48ch and 20m25ch W2026/12015828
	Harlow Town	Down Passenger Loop/Platform 4 (Harlow Town) Possession	0100 TUE	to 0435 TUE	Cable Work 20m0ch and 24m36ch W2026/11895896
		Up Passenger Loop/Platform 1 (Harlow Town) Possession	0100 TUE	to 0435 TUE	S&T Maintenance 26m75ch and 29m70ch W2026/11335347
	Harlow Mill	Down Goods Loop Possession	0100 TUE	to 0435 TUE	Preparatory Work 29m43ch and 29m70ch W2026/12023830

SECTION B - ENGINEERING ARRANGEMENTS.

At or Between	Lines Affected	Remarks
EA1160 BETHNAL GREEN EAST JN TO BISHOPS STORTFORD - Continued		
<u>ITEM 100 CONTINUED</u>		
Broxbourne	Up Goods Loop Possession	0100 to 0435 TUE TUE
Broxbourne Jn and Hertford East	Down and Up Hertford Possession	0100 to 0435 TUE TUE
Hertford East	Platforms 1-2 Possession	0100 to 0435 TUE TUE
Harlow Mill	Arrival Road Sidings Possession	0100 to 0435 TUE TUE
	Up Sidings Sidings Possession	0100 to 0435 TUE TUE
Cheshunt Jn and Cheshunt	Down and Up Cambridge BLOKED To A/C Electric Trains	0100 to 0430 TUE TUE
	Bay Platform/Platform 3 BLOKED To A/C Electric Trains	0100 to 0430 TUE TUE

ISOLATION OF ELECTRICAL SECTIONS

0100 TUE TO 0430 TUE:413,414,415,416,417H,418A
ISOLATION REF...WA08

PROTECTION LIMITS

Down Cambridge/Down Passenger Loop (Broxbourne)/Platform 4 (Broxbourne)/Down Passenger Loop (Harlow Town)/Platform 4 (Harlow Town)/Down Goods Loop (Harlow Mill): L1063# to L1153#
Up Cambridge/Up Passenger Loop (Harlow Town)/Platform 1 (Harlow Town)/Up Passenger Loop (Broxbourne)/Platform 1 (Broxbourne)/Up Goods Loop (Broxbourne): L2613A# pts to L1064#
Down Hertford/Platform 1 (Hertford East): To Buffer Stops Hertford East
Platform 2 (Hertford East)/Up Hertford: From Buffer Stops Platform 2 Hertford East

TRAFFIC REMARKS

PANTOGRAPHS TO BE LOWERED ON TRAINS STABLED AT CHESHUNT BAY PLATFORM BETWEEN 0100 TUE TO 0430 TUE

GENERAL REMARKS

W/11938081 WHARF ROAD/ROYDON/SAWBRIDGEWORTH/SPELLBROOK BARRIERS TO BE MANNED AS REQUIRED(AWD OHL TO SUPPLY STAFF)
INCLUDES ADDITIONAL WORKSITE MILEAGE OF 18M 38CH TO 24M 19CH ON THE HEB

W/11938081 WHARF ROAD/ROYDON/SAWBRIDGEWORTH/SPELLBROOK BARRIERS TO BE MANNED AS REQUIRED(AWD OHL TO SUPPLY STAFF)
INCLUDES ADDITIONAL WORKSITE MILEAGE OF 18M 38CH TO 24M 19CH ON THE HEB

TUESDAY 26 to WEDNESDAY 27 MAY

Ref. No. P2026/4210230 Possession Manager Anglia IMDM Tottenham Hale

Item 101	Cambridge Heath and Cheshunt Jn	Down Fast/Down Cambridge Possession	2320 to 0500 TUE WED	Remove Rail Defects 2m0ch and 13m30ch W2026/11705059 Structures Examination 2m0ch and 12m0ch W2026/11455305
	Cheshunt Jn and Cambridge Heath	Up Cambridge/Up Fast Possession	2320 to 0500 TUE WED	

SECTION B - ENGINEERING ARRANGEMENTS.

At or Between	Lines Affected	Remarks		
<u>EA1160 BETHNAL GREEN EAST JN TO BISHOPS STORTFORD - Continued</u>				
<u>ITEM 101 CONTINUED</u>				
Clapton Jn and Chingford	Down and Up Chingford Possession	2320 TUE	to 0400 WED	Off Track Work 2m0ch and 13m20ch W2026/11571254
Chingford	Platforms 1-3 Possession	2320 TUE	to 0400 WED	URFDO Inspections 2m0ch and 13m20ch W2026/11935097
Ruckholt Rd Jn and Coppermill Jn	Down and Up Temple Mills Possession	2320 TUE	to 0500 WED	Welding and Grinding 2m0ch and 13m30ch W2026/11882815
Temple Mills West Jn	Reception Line Possession	2320 TUE	to 0500 WED	P & D Maintenance 2m35ch and 13m20ch W2026/11793324
	Temple Mills Loop Possession	2320 TUE	to 0500 WED	Follow-Up Work 4m40ch and 5m45ch W2026/11966512
Lea Bridge Jn and Meridian Water	Lea Valley Reversible Possession	2320 TUE	to 0500 WED	Patrolling 4m60ch and 5m0ch W2026/11499686
Tottenham South Jn and South Tottenham East Jn	Down and Up Tottenham South Curve Possession	2320 TUE	to 0500 WED	OHL Work (Maintenance) 4m66ch and 5m60ch W2026/11900129
Chingford	Carriage Sidings Sidings Possession	2350 TUE	to 0400 WED	Structures Examination 5m10ch and 5m35ch W2026/11763935
Clapton Jn and Chingford L/End	Down and Up Chingford Possession	0400 WED	to 0500 WED	S&T Maintenance 5m10ch and 7m20ch W2026/11335408 Vegetation Clearance 5m40ch and 6m22ch W2026/11913298 Station Work 5m76ch and 6m12ch W2026/11960232 Station Work 6m20ch and 6m35ch W2026/11924812 Station Work 6m65ch and 7m15ch W2026/11948377 S&T Work 8m0ch and 13m20ch W2026/11914048 Station Work 10m51ch and 10m71ch W2026/11948408

ISOLATION OF ELECTRICAL SECTIONS

2350 TUE TO 0400 WED:411,412,463,430S,431A1Q
ISOLATION REF...WA06

SECTION B - ENGINEERING ARRANGEMENTS.

At or Between	Lines Affected	Remarks
<u>EA1160 BETHNAL GREEN EAST JN TO BISHOPS STORTFORD - Continued</u>		
<u>ITEM 101 CONTINUED</u>		

PROTECTION LIMITS

2320 TUE TO 0400 WED

Down Fast/Down Cambridge: L123# to L1057#

Up Cambridge/Up Fast: L1056# to L122#

Down Chingford/Platforms 1-2 (Chingford): To Buffer Stops Platforms 1-2 Chingford

Platform 3 (Chingford)/Up Chingford: From Buffer Stops Platform 3 Chingford

Down Temple Mills: Beyond S713#

Up Temple Mills: Approach S712#

Reception Line: Beyond S717#

Temple Mills Loop: Beyond S715#

Lea Valley Reversible: To Buffer Stops Meridian Water

Down Tottenham South Curve: Approach S17#

Up Tottenham South Curve: Beyond S75C# pts

0400 TO 0500 WED

Down Fast/Down Cambridge: L123# to L1057#

Up Cambridge/Up Fast: L1056# to L122#

Down Chingford: Approach L1433#

Up Chingford: Beyond L1440#

Down Temple Mills: Beyond S713#

Up Temple Mills: Approach S712#

Reception Line: Beyond S717#

Temple Mills Loop: Beyond S715#

Lea Valley Reversible: To Buffer Stops Meridian Water

Down Tottenham South Curve: Approach S17#

Up Tottenham South Curve: Beyond S75C# pts

TRAFFIC REMARKS

FREIGHT SERVICES DIVERTED VIA SOUTH TOTTENHAM AND SEVEN SISTERS. PASSENGER SERVICES DIVERTED VIA RECTORY ROAD AND SEVEN SISTERS

ACCESS AVAILABLE TO ORIENT WAY CS VIA TEMPLE MILLS EAST JN FOR ECS

ROUTE VIA DUDDING HILL, KEW EAST, NEW KEW JN, BARNES AND CLAPHAM JN TO BE AVAILABLE

AMENDED TRAIN PLAN STRUCTURE:

RAIL REPLACEMENT BUS SERVICE IN OPERATION

ACCESS AVAILABLE TO/FROM TEMPLE MILLS LOOP VIA RUCKHOLT ROAD JN

SHUNTING AROUND CHINGFORD STATION PERMITTED UNTIL 2320 TUE, AND SHUNTING AROUND CHINGFORD SIDINGS AREA PERMITTED UNTIL 2350 TUE AND FROM 0400 WED. TRAINS TO BE STABLED AS REQUIRED

NO TRAINS TO STABLE IN PLATFORMS 1-2 AT CHINGFORD

TRAINS TO STABLE IN PLATFORM 3 AT CHINGFORD

3 PLATFORMS TO BE AVAILABLE AT LIVERPOOL STREET FOR OUTSTABLING FROM CHINGFORD CS

WA CYCLIC TYPE D

GENERAL REMARKS

W/11499686 INCLUDES ADDITIONAL WORKSITE MILEAGE OF 7M 05CH TO 7M 14CH ON THE SDC

W/11571254

W2026/11705059 INCLUDES ADDITIONAL WORKSITE MILEAGE OF 4M 38CH TO 10M 33CH ON THE CJC

W/11793324 INCLUDES ADDITIONAL WORKSITE MILEAGE OF 4M38CH TO 10M33CH ON THE CJC

W/11882815 INCLUDES ADDITIONAL WORKSITE MILEAGE OF 4M 37CH TO 10M 33CH ON THE CJC
BRIMSDOWN LC/ TRINITY LANE LC/ HIGHAMS PARK LC BARRIERS TO BE MANNED AS REQUIRED
(TOTTENHAM DEPOT TO SUPPLY STAFF)

SECTION B - ENGINEERING ARRANGEMENTS.

At or Between	Lines Affected	Remarks
<u>EA1160 BETHNAL GREEN EAST JN TO BISHOPS STORTFORD - Continued</u>		
<u>ITEM 101 CONTINUED</u>		
		W/11900129 INCLUDES ADDITIONAL WORKSITE MILEAGE OF 6M 00CH TO 7M 14CH ON THE SDC AND LVR COMPLETE
		W/11935097 INCLUDES ADDITIONAL WORKSITE MILEAGE OF 4M37CH TO 10M33CH ON THE CJC
		W/11966512 INCLUDES ADDITIONAL WORKSITE MILEAGE OF 5M 41CH TO 7M 14CH ON THE SDC

WEDNESDAY 27 MAY

Ref. No. P2026/4205605 Repeated item, please see details under route EA1010

Item
14**WEDNESDAY 27 MAY**

Ref. No. P2026/4391770 Possession Manager Anglia Works Delivery

Item 102	Cheshunt and Bishops Stortford C/End Broxbourne	Down and Up Cambridge Possession	0105 WED	to WED	0435 WED	OHL Work 15m20ch and 31m5ch W2026/11939395 Patrolling 18m20ch and 19m0ch W2026/11169779 Survey Work 18m48ch and 20m25ch W2026/12015835 Cable Work 20m0ch and 24m36ch W2026/11895918 S&T Maintenance 26m75ch and 29m70ch W2026/11335169 Follow Up Tamping 29m43ch and 30m13ch W2026/11985816
		Down Passenger Loop/Platform 4 (Broxbourne) Possession	0105 WED	to WED	0435 WED	
		Up Passenger Loop/Platform 1 (Broxbourne) Possession	0105 WED	to WED	0435 WED	
	Harlow Town	Down Passenger Loop/Platform 4 (Harlow Town) Possession	0105 WED	to WED	0435 WED	
		Up Passenger Loop/Platform 1 (Harlow Town) Possession	0105 WED	to WED	0435 WED	
	Harlow Mill	Down Goods Loop Possession	0105 WED	to WED	0435 WED	
	Broxbourne	Up Goods Loop Possession	0105 WED	to WED	0435 WED	
	Bishops Stortford	Platform 3/Up Passenger Loop Possession	0105 WED	to WED	0435 WED	
	Broxbourne Jn and Hertford East	Down and Up Hertford Possession	0105 WED	to WED	0435 WED	
	Hertford East	Platforms 1-2 Possession	0105 WED	to WED	0435 WED	
	Harlow Mill	Arrival Road Sidings Possession	0105 WED	to WED	0435 WED	
		Up Sidings Sidings Possession	0105 WED	to WED	0435 WED	

SECTION B - ENGINEERING ARRANGEMENTS.

At or Between	Lines Affected	Remarks
EA1160 BETHNAL GREEN EAST JN TO BISHOPS STORTFORD - Continued		
ITEM 102 CONTINUED		
Cheshunt Jn and Cheshunt	Down and Up Cambridge BLOCKED To A/C Electric Trains	0105 to 0430 WED WED
	Bay Platform/Platform 3 BLOCKED To A/C Electric Trains	0105 to 0430 WED WED

ISOLATION OF ELECTRICAL SECTIONS

0105 WED TO 0430 WED:413,414,415,416,417H,418A
ISOLATION REF...WA09

PROTECTION LIMITS

Down Cambridge/Down Passenger Loop (Broxbourne)/Platform 4 (Broxbourne)/Down Passenger Loop (Harlow Town)/Platform 4 (Harlow Town)/Down Goods Loop (Harlow Mill): L1063# to L1163#
Up Cambridge/Up Passenger Loop (Bishops Stortford)/Platform 3 (Bishops Stortford)/Up Passenger Loop (Harlow Town)/Platform 1 (Harlow Town)/Up Passenger Loop (Broxbourne)/Platform 1 (Broxbourne)/Up Goods Loop (Broxbourne): L1170# to L1064#
Down Hertford/Platform 1 (Hertford East): To Buffer Stops Hertford East
Platform 2 (Hertford East)/Up Hertford: From Buffer Stops Platform 2 Hertford East

TRAFFIC REMARKS

PANTOGRAPHS TO BE LOWERED ON TRAINS STABLED AT CHESHUNT BAY PLATFORM BETWEEN 0105 WED TO 0430 WED

GENERAL REMARKS

W/11939395
WHARF ROAD/ROYDON/SAWBRIDGEWORTH/SPELLBROOK BARRIERS TO BE MANNED AS REQUIRED(AWD OHL TO SUPPLY STAFF)
INCLUDES ADDITIONAL WORKSITE MILEAGE OF 18M 38CH TO 24M 19CH ON THE HEB

W/11985816

TAMPER IN USE OTM...TBC

POSSESSION TO BE TAKEN AROUND TAMPER AT L1145 SIGNAL ON THE DOWN CAMBRIDGE
POSSESSION TO BE GIVEN UP AROUND TAMPER AT L1151 SIGNAL ON THE DOWN CAMBRIDGE

WEDNESDAY 27 to THURSDAY 28 MAY

Ref. No. P2026/4210238 Possession Manager Anglia IMDM Tottenham Hale

Item 103	Cambridge Heath and Cheshunt Jn	Down Fast/Down Cambridge Possession	2320 to 0500 WED THU	Remove Rail Defects 2m0ch and 13m20ch W2026/11705067
	Cheshunt Jn and Cambridge Heath	Up Cambridge/Up Fast Possession	2320 to 0500 WED THU	Structures Examination 2m0ch and 12m0ch W2026/11455306
	Clapton Jn and Chingford	Down and Up Chingford Possession	2320 to 0400 WED THU	Welding and Grinding 2m0ch and 13m20ch W2026/11882847
	Chingford	Platforms 1-3 Possession	2320 to 0400 WED THU	Off Track Work 2m0ch and 13m20ch W2026/11571255
	Ruckholt Rd Jn and Coppermill Jn	Down and Up Temple Mills Possession	2320 to 0500 WED THU	URFDO Inspections 2m0ch and 13m20ch W2026/11961410
	Temple Mills West Jn	Reception Line Possession	2320 to 0500 WED THU	P & D Maintenance 2m35ch and 13m20ch W2026/11793414

SECTION B - ENGINEERING ARRANGEMENTS.

At or Between	Lines Affected	Remarks		
<u>EA1160 BETHNAL GREEN EAST JN TO BISHOPS STORTFORD - Continued</u>				
<u>ITEM 103 CONTINUED</u>				
	Temple Mills Loop Possession	2320 WED	to 0500 THU	Litter / Graffiti Clearance 2m78ch and 12m73ch W2026/11944411
Lea Bridge Jn and Meridian Water	Lea Valley Reversible Possession	2320 WED	to 0500 THU	Follow-Up Work 4m40ch and 5m45ch W2026/12007036
Tottenham South Jn and South Tottenham East Jn	Down and Up Tottenham South Curve Possession	2320 WED	to 0500 THU	S&T Maintenance 5m10ch and 7m20ch W2026/11335409
Chingford	Carriage Sidings Sidings Possession	2350 WED	to 0400 THU	Station Work 5m76ch and 6m12ch W2026/11960284
Clapton Jn and Chingford L/End	Down and Up Chingford Possession	0400 THU	to 0500 THU	S&T Work 8m0ch and 13m20ch W2026/11913999 Patrolling 10m67ch and 11m10ch W2026/11169973 Tamping 11m45ch and 12m15ch W2026/11491076

PROTECTION LIMITS

2320 WED TO 0400 THU

Down Fast/Down Cambridge: L123# to L1057#

Up Cambridge/Up Fast: L1056# to L122#

Down Chingford/Platforms 1-2 (Chingford): To Buffer Stops Platforms 1-2 Chingford

Platform 3 (Chingford)/Up Chingford: From Buffer Stops Platform 3 Chingford

Down Temple Mills: Beyond S713#

Up Temple Mills: Approach S712#

Reception Line: Beyond S717#

Temple Mills Loop: Beyond S715#

Lea Valley Reversible: To Buffer Stops Meridian Water

Down Tottenham South Curve: Approach S17#

Up Tottenham South Curve: Beyond L1004#

0400 TO 0500 THU

Down Fast/Down Cambridge: L123# to L1057#

Up Cambridge/Up Fast: L1056# to L122#

Down Chingford: Approach L1433#

Up Chingford: Beyond L1440#

Down Temple Mills: Beyond S713#

Up Temple Mills: Approach S712#

Reception Line: Beyond S717#

Temple Mills Loop: Beyond S715#

Lea Valley Reversible: To Buffer Stops Meridian Water

Down Tottenham South Curve: Approach S17#

Up Tottenham South Curve: Beyond L1004#

SECTION B - ENGINEERING ARRANGEMENTS.

At or Between	Lines Affected	Remarks
<u>EA1160 BETHNAL GREEN EAST JN TO BISHOPS STORTFORD - Continued</u>		
<u>ITEM 103 CONTINUED</u>		

TRAFFIC REMARKS

FREIGHT SERVICES DIVERTED VIA SOUTH TOTTENHAM AND SEVEN SISTERS. PASSENGER SERVICES DIVERTED VIA RECTORY ROAD AND SEVEN SISTERS
 ACCESS AVAILABLE TO ORIENT WAY CS VIA TEMPLE MILLS EAST JN FOR ECS
 ROUTE VIA DUDDING HILL, KEW EAST, NEW KEW JN, BARNES AND CLAPHAM JN TO BE AVAILABLE
 AMENDED TRAIN PLAN STRUCTURE:
 RAIL REPLACEMENT BUS SERVICE IN OPERATION
 ACCESS AVAILABLE TO/FROM TEMPLE MILLS LOOP VIA RUCKHOLT ROAD JN

SHUNTING AROUND CHINGFORD STATION PERMITTED UNTIL 2320 WED, AND SHUNTING AROUND CHINGFORD SIDINGS AREA PERMITTED UNTIL 2350 WED AND FROM 0400 THU. TRAINS TO BE STABLED AS REQUIRED

NO TRAINS TO STABLE IN PLATFORMS 2-3 AT CHINGFORD
 TRAINS TO STABLE IN PLATFORM 1 AT CHINGFORD
 3 PLATFORMS TO BE AVAILABLE AT LIVERPOOL STREET FOR OUTSTABLING FROM CHINGFORD CS

WA CYCLIC TYPE D

GENERAL REMARKS

W/11152839 INCLUDES ADDITIONAL WORKSITE MILEAGE OF 7M 05CH TO 7M 14CH ON THE SDC

W/11491076

TAMPER IN USE OTM877709

POSSESSION TO BE TAKEN AROUND TAMPER AT L1045 SIGNAL ON THE DOWN CAMBRIDGE
 POSSESSION TO BE GIVEN UP AROUND TAMPER AT L1045 SIGNAL ON THE DOWN CAMBRIDGE
 ENFIELD LOCK BARRIERS TO BE MANNED AS REQUIRED (TOTTENHAM DEPOT TO SUPPLY STAFF)

W/11571255

HIGHAMS PARK LC BARRIERS TO BE MANNED AS REQUIRED (TOTTENHAM DEPOT TO SUPPLY STAFF)

W2026/11705067 INCLUDES ADDITIONAL WORKSITE MILEAGE OF 4M 38CH TO 10M 33CH ON THE CJC

W/11793414 INCLUDES ADDITIONAL WORKSITE MILEAGE OF 4M38CH TO 10M33CH ON THE CJC

W/11882847 INCLUDES ADDITIONAL WORKSITE MILEAGE OF 4M 37CH TO 10M 33CH ON THE CJC
 BRIMSDOWN LC/ TRINITY LANE LC/ HIGHAMS PARK LC BARRIERS TO BE MANNED AS REQUIRED
 (TOTTENHAM DEPOT TO SUPPLY STAFF)

W/11961410 INCLUDES ADDITIONAL WORKSITE MILEAGE OF 4M37CH TO 10M33CH ON THE CJC

W/12007036 INCLUDES ADDITIONAL WORKSITE MILEAGE OF 5M 41CH TO 7M 14CH ON THE SDC

THURSDAY 28 MAY

Ref. No. P2026/4205666 Repeated item, please see details under route EA1010

Item
17

SECTION B - ENGINEERING ARRANGEMENTS.

At or Between	Lines Affected	Remarks
EA1160 BETHNAL GREEN EAST JN TO BISHOPS STORTFORD - Continued		
THURSDAY 28 MAY		
Ref. No.	P2026/4236858	Possession Manager Anglia IMDM Tottenham Hale
Item 104	Trinity Lane LC and Broxbourne	Down and Up Cambridge Line Blockage
		0100 to 0425 THU THU
	Broxbourne	Down and Up Passenger Loops Line Blockage
		0100 to 0425 THU THU
		Platform 4 Line Blockage
		0100 to 0425 THU THU
	Theobalds Grove and Cheshunt Jn	Down and Up Southbury Line Blockage
		0100 to 0435 THU THU
	Cheshunt	Bay Platform/Platform 3 Line Blockage
		0100 to 0435 THU THU
	Broxbourne	Up Goods Loop Line Blockage
		0100 to 0425 THU THU

Patrolling
13m60ch and 17m0ch
W2026/11170039
Patrolling
16m45ch and 17m24ch
W2026/11169971

PROTECTION LIMITS

Down Cambridge: L1057 to L1073

Up Cambridge: L1080 to L1056

Down Passenger Loop (Broxbourne)/Platform 4 (Broxbourne): Approach L1455

Up Passenger Loop (Broxbourne): Beyond L1224

Down Southbury: Beyond L1395

Up Southbury: Approach L1394

Bay Platform/Platform 3 (Cheshunt): To Buffer Stops Platform 3 Cheshunt

TRAFFIC REMARKS

ARL TO OUTSTABLE FROM BAY PLATFORM/PLATFORM 3 AT CHESHUNT

THURSDAY 28 MAY

Ref. No.	P2026/4391757	Possession Manager Anglia Works Delivery
Item 105	Broxbourne and Bishops Stortford	Down and Up Cambridge Possession
		0105 to 0435 THU THU
	Harlow Town	Down Passenger Loop/Platform 4 (Harlow Town) Possession
		0105 to 0435 THU THU
		Up Passenger Loop/Platform 1 (Harlow Town) Possession
		0105 to 0435 THU THU
	Harlow Mill	Down Goods Loop Possession
		0105 to 0435 THU THU
	Bishops Stortford	Platform 3/Up Passenger Loop Possession
		0105 to 0435 THU THU
	Broxbourne Jn and Hertford East	Down and Up Hertford Possession
		0105 to 0435 THU THU

OHL Work
17m75ch and 31m5ch
W2026/11939471
Survey Work
18m48ch and 20m25ch
W2026/12015836
Cable Work
20m0ch and 24m36ch
W2026/11895919
Patrolling
22m33ch and 24m45ch
W2026/11169931
S&T Maintenance
26m75ch and 29m70ch
W2026/11335170
Follow Up Tamping
29m43ch and 30m13ch
W2026/11985765

SECTION B - ENGINEERING ARRANGEMENTS.

At or Between	Lines Affected	Remarks
EA1160 BETHNAL GREEN EAST JN TO BISHOPS STORTFORD - Continued		
<u>ITEM 105 CONTINUED</u>		
Hertford East	Platforms 1-2 Possession	0105 to 0435 THU THU
Harlow Mill	Up Sidings Sidings Possession	0105 to 0435 THU THU
	Arrival Road Sidings Possession	0105 to 0435 THU THU
Cheshunt Jn and Broxbourne	Down and Up Cambridge BLOCKED To A/C Electric Trains	0105 to 0430 THU THU
Cheshunt Jn and Cheshunt	Bay Platform/Platform 3 BLOCKED To A/C Electric Trains	0105 to 0430 THU THU
Broxbourne	Down and Up Passenger Loops BLOCKED To A/C Electric Trains	0105 to 0430 THU THU

ISOLATION OF ELECTRICAL SECTIONS

0105 THU TO 0430 THU:413,414,415,416,417H,418A
ISOLATION REF...WA10

PROTECTION LIMITS

Down Cambridge/Down Passenger Loop (Harlow Town)/Platform 4 (Harlow Town)/Down Goods Loop (Harlow Mill): L2572B# pts to L1163#
Up Cambridge/Passenger Loop (Bishops Stortford)/Platform 3 (Bishops Stortford)/Up Passenger Loop (Harlow Town)/Platform 1 (Harlow Town): L1170# to L1086#
Down Hertford/Platform 1 (Hertford East): To Buffer Stops Hertford East
Platform 2 (Hertford East)/Up Hertford: From Buffer Stops Platform 2 Hertford East

TRAFFIC REMARKS

PANTOGRAPHS TO BE LOWERED ON TRAINS STABLED AT CHESHUNT BAY PLATFORM BETWEEN 0100 THU TO 0430 THU

GENERAL REMARKS

W/11939471
ROYDON/SAWBRIDGEWORTH/SPELLBROOK BARRIERS TO BE MANNED AS REQUIRED(AWD OHL TO SUPPLY STAFF)
INCLUDES ADDITIONAL WORKSITE MILEAGE OF 18M 38CH TO 24M 19CH ON THE HEB

W/11985765
TAMPER IN USE OTM..TBC
POSSESSION TO BE TAKEN AROUND TAMPER AT L1154 SIGNAL ON THE UP CAMBRIDGE
POSSESSION TO BE GIVEN UP AROUND TAMPER AT L1148 SIGNAL ON THE UP CAMBRIDGE

THURSDAY 28 to FRIDAY 29 MAY

Ref. No. P2026/4210282 Possession Manager Anglia IMDM Tottenham Hale

Item 106	Cambridge Heath and Cheshunt Jn	Down Fast/Down Cambridge Possession	2320 to 0500 THU FRI	Remove Rail Defects 2m0ch and 13m20ch W2026/11705166
	Cheshunt Jn and Cambridge Heath	Up Cambridge/Up Fast Possession	2320 to 0500 THU FRI	Structures Examination 2m0ch and 12m0ch W2026/11455307

SECTION B - ENGINEERING ARRANGEMENTS.

At or Between	Lines Affected	Remarks		
<u>EA1160 BETHNAL GREEN EAST JN TO BISHOPS STORTFORD - Continued</u>				
<u>ITEM 106 CONTINUED</u>				
Clapton Jn and Chingford	Down and Up Chingford Possession	2320 THU	to 0400 FRI	Off Track Work 2m0ch and 13m20ch W2026/11571256
Chingford	Platforms 1-3 Possession	2320 THU	to 0400 FRI	URFDO Inspections 2m0ch and 13m20ch W2026/11961366
Ruckholt Rd Jn and Coppermill Jn	Down and Up Temple Mills Possession	2320 THU	to 0500 FRI	Welding and Grinding 2m0ch and 13m20ch W2026/11882851
Temple Mills West Jn	Reception Line Possession	2320 THU	to 0500 FRI	P & D Maintenance 2m35ch and 13m20ch W2026/11793419
	Temple Mills Loop Possession	2320 THU	to 0500 FRI	Patrolling 2m45ch and 3m25ch W2026/11469520
Lea Bridge Jn and Meridian Water	Lea Valley Reversible Possession	2320 THU	to 0500 FRI	Follow-Up Work 4m40ch and 5m50ch W2026/12007037
Tottenham South Jn and South Tottenham East Jn	Down and Up Tottenham South Curve Possession	2320 THU	to 0500 FRI	S&T Maintenance 5m10ch and 7m20ch W2026/11335271
Chingford	Carriage Sidings Sidings Possession	2350 THU	to 0400 FRI	Patrolling 5m39ch and 5m45ch W2026/11170043
Clapton Jn and Chingford L/End	Down and Up Chingford Possession	0400 FRI	to 0500 FRI	Patrolling 5m60ch and 5m71ch W2026/11170006 Station Work 5m76ch and 6m12ch W2026/11960285 S&T Work 8m0ch and 13m20ch W2026/11914000 Patrolling 10m0ch and 10m33ch W2026/11734271 Tamping 12m25ch and 13m10ch W2026/11491077

SECTION B - ENGINEERING ARRANGEMENTS.

At or Between	Lines Affected	Remarks
<u>EA1160 BETHNAL GREEN EAST JN TO BISHOPS STORTFORD - Continued</u>		
<u>ITEM 106 CONTINUED</u>		

PROTECTION LIMITS

2320 THU TO 0400 FRI

Down Fast/Down Cambridge: L123# to L1057#

Up Cambridge/Up Fast: L1056# to L122#

Down Chingford/Platforms 1-2 (Chingford): To Buffer Stops Platforms 1-2 Chingford

Platform 3 (Chingford)/Up Chingford: From Buffer Stops Platform 3 Chingford

Down Temple Mills: Beyond S713#

Up Temple Mills: Approach S712#

Reception Line: Beyond S717#

Temple Mills Loop: Beyond S715#

Lea Valley Reversible: To Buffer Stops Meridian Water

Down Tottenham South Curve: Approach S17#

Up Tottenham South Curve: Beyond L1004#

0400 TO 0500 FRI

Down Fast/Down Cambridge: L123# to L1057#

Up Cambridge/Up Fast: L1056# to L122#

Down Chingford: Approach L1433#

Up Chingford: Beyond L1440#

Down Temple Mills: Beyond S713#

Up Temple Mills: Approach S712#

Reception Line: Beyond S717#

Temple Mills Loop: Beyond S715#

Lea Valley Reversible: To Buffer Stops Meridian Water

Down Tottenham South Curve: Approach S17#

Up Tottenham South Curve: Beyond L1004#

TRAFFIC REMARKS

FREIGHT SERVICES DIVERTED VIA SOUTH TOTTENHAM AND SEVEN SISTERS. PASSENGER SERVICES DIVERTED VIA RECTORY ROAD AND SEVEN SISTERS

ACCESS AVAILABLE TO ORIENT WAY CS VIA TEMPLE MILLS EAST JN FOR ECS

ROUTE VIA DUDDING HILL, KEW EAST, NEW KEW JN, BARNES AND CLAPHAM JN TO BE AVAILABLE

AMENDED TRAIN PLAN STRUCTURE:

RAIL REPLACEMENT BUS SERVICE IN OPERATION

ACCESS AVAILABLE TO/FROM TEMPLE MILLS LOOP VIA RUCKHOLT ROAD JN

SHUNTING AROUND CHINGFORD STATION PERMITTED UNTIL 2320 THU, AND SHUNTING AROUND CHINGFORD SIDINGS AREA PERMITTED UNTIL 2350 THU AND FROM 0400 FRI. TRAINS TO BE STABLED AS REQUIRED

NO TRAINS TO STABLE IN PLATFORMS 2-3 AT CHINGFORD

TRAINS TO STABLE IN PLATFORM 1 AT CHINGFORD

UNIT TO FORM 1B98 TO STABLE AS REQUIRED IN PLATFORMS 1-4 AT LIVERPOOL STREET FROM 0125 TO 0335 FRI

3 PLATFORMS TO BE AVAILABLE AT LIVERPOOL STREET FOR OUTSTABLING FROM CHINGFORD CS

WA CYCLIC TYPE D

GENERAL REMARKS

W/11491077

TAMPER IN USE OTM877711

POSSESSION TO BE TAKEN AROUND TAMPER AT L1053 SIGNAL ON THE DOWN CAMBRIDGE

POSSESSION TO BE GIVEN UP AROUND TAMPER AT L1053 SIGNAL ON THE DOWN CAMBRIDGE

W/11571256

HIGHAMS PARK LC BARRIERS TO BE MANNED AS REQUIRED (TOTTENHAM DEPOT TO SUPPLY STAFF)

CHINGFORD SIDINGS POSSESSION FOR TRACK WORKER SAFETY PATROLLING (TRAINS CAN BE STABLED IN THE SIDINGS AS REQUIRED)

SECTION B - ENGINEERING ARRANGEMENTS.

At or Between	Lines Affected	Remarks
EA1160 BETHNAL GREEN EAST JN TO BISHOPS STORTFORD - Continued		
<u>ITEM 106 CONTINUED</u>		

W2026/11705166 INCLUDES ADDITIONAL WORKSITE MILEAGE OF 4M 38CH TO 10M 33CH ON THE CJC

W/11793419 INCLUDES ADDITIONAL WORKSITE MILEAGE OF 4M38CH TO 10M33CH ON THE CJC

W/11882851 INCLUDES ADDITIONAL WORKSITE MILEAGE OF 4M 37CH TO 10M 33CH ON THE CJC
BRIMSDOWN LC/ TRINITY LANE LC/ HIGHAMS PARK LC BARRIERS TO BE MANNED AS REQUIRED
(TOTTENHAM DEPOT TO SUPPLY STAFF)

W/11961366 INCLUDES ADDITIONAL WORKSITE MILEAGE OF 4M37CH TO 10M33CH ON THE CJC

W/12007037 INCLUDES ADDITIONAL WORKSITE MILEAGE OF 5M 41CH TO 7M 14CH ON THE SDC

FRIDAY 29 MAY

Ref. No. P2026/4205688 Repeated item, please see details under route EA1010

Item
21

FRIDAY 29 MAY

Ref. No. P2026/4231580 Possession Manager Anglia IMDM Tottenham Hale

Item 107	London Fields and Rectory Road	Down Suburban/Down Southbury Line Blockage (Between Trains)	0100 to 0400 FRI FRI		Patrolling 2m45ch and 3m25ch W2026/11169975
	Rectory Road and London Fields	Up Southbury/Up Suburban Line Blockage (Between Trains)	0100 to 0400 FRI FRI		
	Reading Lane Jn and Navarino Road Jn	Graham Road Curve Line Blockage (Between Trains)	0100 to 0400 FRI FRI		

PROTECTION LIMITS

Down Suburban/Down Southbury: L135 to L1305
Up Southbury/Up Suburban: L1304 to L128
Graham Road Curve: Approach NL1268

GENERAL REMARKS

W11169975 INCLUDES ADDITIONAL WORKSITE MILEAGE OF 2M55CH TO 2M75CH ON THE GRE

FRIDAY 29 MAY

Ref. No. P2026/4391917 Possession Manager Anglia Works Delivery

Item 108	Cheshunt and Bishops Stortford C/End Broxbourne	Down and Up Cambridge Possession Down Passenger Loop/Platform 4 (Broxbourne) Possession Up Passenger Loop/Platform 1 (Broxbourne) Possession	0115 to 0400 FRI FRI 0115 to 0400 FRI FRI 0115 to 0400 FRI FRI		OHL Work 15m20ch and 31m5ch W2026/11939505 Survey Work 18m48ch and 20m25ch W2026/12015838 Cable Work 20m0ch and 24m36ch W2026/11895859

SECTION B - ENGINEERING ARRANGEMENTS.

At or Between	Lines Affected	Remarks
<u>EA1160 BETHNAL GREEN EAST JN TO BISHOPS STORTFORD - Continued</u>		
<u>ITEM 108 CONTINUED</u>		
Harlow Town	Down Passenger Loop/Platform 4 (Harlow Town) Possession	0115 to 0400 FRI FRI
	Up Passenger Loop/Platform 1 (Harlow Town) Possession	0115 to 0400 FRI FRI
Broxbourne	Up Goods Loop Possession	0115 to 0400 FRI FRI
Harlow Mill	Down Goods Loop Possession	0115 to 0400 FRI FRI
Bishops Stortford	Platform 3/Up Passenger Loop Possession	0115 to 0400 FRI FRI
Broxbourne Jn and Hertford East	Down and Up Hertford Possession	0115 to 0400 FRI FRI
Hertford East	Platforms 1-2 Possession	0115 to 0400 FRI FRI
Harlow Mill	Arrival Road Sidings Possession	0115 to 0400 FRI FRI
	Up Sidings Sidings Possession	0115 to 0400 FRI FRI
Cheshunt Jn and Cheshunt	Down and Up Cambridge BLOCKED To A/C Electric Trains	0115 to 0355 FRI FRI
	Bay Platform/Platform 3 BLOCKED To A/C Electric Trains	0115 to 0355 FRI FRI

S&T Maintenance
26m75ch and 29m70ch
W2026/11335348
Patrolling
29m40ch and 30m65ch
W2026/11169901

ISOLATION OF ELECTRICAL SECTIONS

0115 FRI TO 0355 FRI:413,414,415,416,417H,418A
ISOLATION REF...WA11

PROTECTION LIMITS

Down Cambridge/Down Passenger Loop (Broxbourne)/Platform 4 (Broxbourne)/Down Passenger Loop (Harlow Town)/Platform 4 (Harlow Town)/Down Goods Loop (Harlow Mill): L1061# to L1163#
Up Cambridge/Up Passenger Loop (Bishops Stortford)/Platform 3 (Bishops Stortford)/Up Passenger Loop (Harlow Town)/Platform 1 (Harlow Town)/Up Passenger Loop (Broxbourne)/Platform 1 (Broxbourne)/Up Goods Loop (Broxbourne): L1170# to L1064#
Down Hertford/Platform 1 (Hertford East): To Buffer Stops Platform 1 Hertford East
Platform 2 (Hertford East)/Up Hertford: From Buffer Stops Platform 2 Hertford East

TRAFFIC REMARKS

PANTOGRAPHS TO BE LOWERED ON TRAINS STABLED AT CHESHUNT BAY PLATFORM BETWEEN 0115 FRI TO 0355 FRI

GENERAL REMARKS

W/11939505 WHARF ROAD/ROYDON/SAWBRIDGEWORTH/SPELLBROOK BARRIERS TO BE MANNED AS REQUIRED(AWD OHL TO SUPPLY STAFF)
INCLUDES ADDITIONAL WORKSITE MILEAGE OF 18M 38CH TO 24M 19CH ON THE HEB

SECTION B - ENGINEERING ARRANGEMENTS.

At or Between	Lines Affected	Remarks
---------------	----------------	---------

EA1170 HACKNEY DOWNS NORTH JN TO ENFIELD TOWN - Continued

TUESDAY 26 to WEDNESDAY 27 MAY

Ref. No. P2026/4210230 Repeated item, please see details under route EA1160

Item
101

WEDNESDAY 27 MAY

Ref. No. P2026/4391589 Possession Manager Cleshar Contract Services

Item 149	Silver Street	Down and Up Southbury Line Blockage	0115 to 0445 WED WED	Station Work 7m60ch and 8m20ch W2026/11944929
-------------	---------------	--	-------------------------	---

PROTECTION LIMITS

Down Southbury: L1345 to L1347
Up Southbury: L1342 to L1340

FRIDAY 29 MAY

Ref. No. P2026/4231580 Repeated item, please see details under route EA1160

Item
107

EA1180 READING LANE JN TO NAVARINO ROAD JN (GRAHAM ROAD CURVE)

SATURDAY 23 to TUESDAY 26 MAY

Ref. No. P2026/4210165 Repeated item, please see details under route EA1160

Item
96

THURSDAY 28 MAY

Ref. No. P2026/4205666 Repeated item, please see details under route EA1010

Item
17

FRIDAY 29 MAY

Ref. No. P2026/4231580 Repeated item, please see details under route EA1160

Item
107

SECTION B - ENGINEERING ARRANGEMENTS.

At or Between	Lines Affected	Remarks
---------------	----------------	---------

EA1200 CLAPTON JN TO CHINGFORD

SATURDAY 23 to TUESDAY 26 MAY

Ref. No. P2026/4210165 Repeated item, please see details under route EA1160

Item
96

TUESDAY 26 to WEDNESDAY 27 MAY

Ref. No. P2026/4210230 Repeated item, please see details under route EA1160

Item
101

WEDNESDAY 27 to THURSDAY 28 MAY

Ref. No. P2026/4210238 Repeated item, please see details under route EA1160

Item
103

THURSDAY 28 to FRIDAY 29 MAY

Ref. No. P2026/4210282 Repeated item, please see details under route EA1160

Item
106

EA1280 STRATFORD CENTRAL JN EAST TO COPPERMILL JN

SATURDAY 23 to TUESDAY 26 MAY

Ref. No. P2026/4210165 Repeated item, please see details under route EA1160

Item
96

SUNDAY 24 MAY

Ref. No. P2026/4257692 Repeated item, please see details under route EA1010

Item 4

TUESDAY 26 MAY

Ref. No. P2026/4375387 Possession Manager Anglia IMDM Tottenham Hale

Item 162	Ruckholt Rd Jn and Lea Bridge Jn	Down and Up Temple Mills Line Blockage (Between Trains)	1000 TUE	to TUE	1600 TUE
	Temple Mills West Jn	Temple Mills Loop Line Blockage (Between Trains)	1000 TUE	to TUE	1600 TUE
		Reception Line Line Blockage (Between Trains)	1000 TUE	to TUE	1600 TUE

S&T Points
5m60ch and 6m10ch
W2026/11862332

SECTION B - ENGINEERING ARRANGEMENTS.

At or Between	Lines Affected	Remarks
---------------	----------------	---------

EA1280 STRATFORD CENTRAL JN EAST TO COPPERMILL JN - Continued

ITEM 162 CONTINUED

PROTECTION LIMITS

Down Temple Mills: S713 to L1001
 Up Temple Mills: S716 to S712
 Temple Mills Loop: Beyond S715
 Reception Line: Beyond S717

TUESDAY 26 to WEDNESDAY 27 MAY

Ref. No. P2026/4210230 Repeated item, please see details under route EA1160

Item
101

WEDNESDAY 27 MAY

Ref. No. P2026/4378088 Possession Manager Anglia IMDM Tottenham Hale

Item 163	Ruckholt Rd Jn and Lea Bridge Jn	Down and Up Temple Mills Line Blockage (Between Trains)	1000 WED	to WED	1600 WED	S&T Points 5m60ch and 6m10ch W2026/11862333
	Temple Mills West Jn	Temple Mills Loop Line Blockage (Between Trains)	1000 WED	to WED	1600 WED	
		Reception Line Line Blockage (Between Trains)	1000 WED	to WED	1600 WED	

PROTECTION LIMITS

Down Temple Mills: S713 to L1001
 Up Temple Mills: S716 to S712
 Temple Mills Loop: Beyond S715
 Reception Line: Beyond S717

WEDNESDAY 27 to THURSDAY 28 MAY

Ref. No. P2026/4210238 Repeated item, please see details under route EA1160

Item
103

THURSDAY 28 MAY

Ref. No. P2026/4375359 Possession Manager Anglia IMDM Tottenham Hale

Item 164	Ruckholt Rd Jn and Lea Bridge Jn	Down and Up Temple Mills Line Blockage (Between Trains)	1000 THU	to THU	1600 THU	S&T Points 5m60ch and 6m10ch W2026/11862171
	Temple Mills West Jn	Temple Mills Loop Line Blockage (Between Trains)	1000 THU	to THU	1600 THU	
		Reception Line Line Blockage (Between Trains)	1000 THU	to THU	1600 THU	

SECTION B - ENGINEERING ARRANGEMENTS.

At or Between	Lines Affected	Remarks
<u>EA1280 STRATFORD CENTRAL JN EAST TO COPPERMILL JN - Continued</u>		
<u>ITEM 164 CONTINUED</u>		

PROTECTION LIMITS

Down Temple Mills: S713 to L1001

Up Temple Mills: S716 to S712

Temple Mills Loop: Beyond S715

Reception Line: Beyond S717

THURSDAY 28 to FRIDAY 29 MAY

Ref. No. P2026/4210282 Repeated item, please see details under route EA1160

Item
106**EA1290 TOTTENHAM SOUTH JN TO SOUTH TOTTENHAM EAST JN****SATURDAY 23 to TUESDAY 26 MAY**

Ref. No. P2026/4210165 Repeated item, please see details under route EA1160

Item
96**MONDAY 25 MAY**

Ref. No. P2026/4261168 Repeated item, please see details under route EA1370

Item
229**TUESDAY 26 to WEDNESDAY 27 MAY**

Ref. No. P2026/4210230 Repeated item, please see details under route EA1160

Item
101**WEDNESDAY 27 to THURSDAY 28 MAY**

Ref. No. P2026/4210238 Repeated item, please see details under route EA1160

Item
103**THURSDAY 28 to FRIDAY 29 MAY**

Ref. No. P2026/4210282 Repeated item, please see details under route EA1160

Item
106

SECTION B - ENGINEERING ARRANGEMENTS.

At or Between	Lines Affected	Remarks
---------------	----------------	---------

EA1300 SOUTH TOTTENHAM WEST JN TO SEVEN SISTERS JN**SUNDAY 24 MAY**

Ref. No. P2026/4391574 Repeated item, please see details under route EA1370

Item
228**MONDAY 25 MAY**

Ref. No. P2026/4261168 Repeated item, please see details under route EA1370

Item
229**EA1310 CAMDEN ROAD WEST JUNCTION TO RICHMOND****FRIDAY 22 to SATURDAY 23 MAY**

Ref. No. P2026/4341456 Possession Manager Anglia IMDM Tottenham Hale

Item 165	Kensal Green Jn and Willesden High Level Jn	Down and Up North London Line Blockage (Between Trains)	2300 to 0200 FRI SAT	Patrolling 4m77ch and 5m37ch W2026/11786089
	Kensal Green Jn and Willesden Suburban Jn	Down and Up New Line Line Blockage (Between Trains)	2300 to 0200 FRI SAT	
	Kensal Green Jn and Harlesden Jn	Down and Up City Line Line Blockage (Between Trains)	2300 to 0200 FRI SAT	
	Kensal Green Jn	Reversing Siding Sidings Possession	2300 to 0200 FRI SAT	
	Kensal Green Jn and Willesden Junction High Level	Willesden Turnback Siding Sidings Possession	2300 to 0200 FRI SAT	

PROTECTION LIMITS

Down North London: NL1037 to NL1047

Up North London: NL1040 to NL1034

Down New Line: Approach WS23

Up New Line: Beyond NL1044

Down City Line: Approach WM675

Up City Line: Beyond WM672

GENERAL REMARKS

W/11786089 INCLUDES ADDITIONAL WORKSITE MILEAGE OF 0M 00CH TO 0M 21CH ON THE KGC/ 5M 10CH TO 5M 25CH ON THE KGW

FRIDAY 22 to SATURDAY 23 MAY

Ref. No. P2026/4341457 Possession Manager Anglia IMDM Tottenham Hale

Item 166	Willesden High Level Jn and Acton Wells Jn	Down and Up North London Line Blockage (Between Trains)	2300 to 0300 FRI SAT	Patrolling 0m57ch and 1m49ch W2026/11786107
----------	--	--	-------------------------	---

SECTION B - ENGINEERING ARRANGEMENTS.

At or Between	Lines Affected	Remarks
<u>EA1310 CAMDEN ROAD WEST JUNCTION TO RICHMOND - Continued</u>		
<u>ITEM 166 CONTINUED</u>		
Acton Wells Jn and Acton Canal Wharf Jn	Down and Up Goods Line Blockage (Between Trains)	2300 to 0300 FRI SAT
Acton Canal Wharf Jn and Willesden West London Jn	Down and Up South West Line Blockage (Between Trains)	2300 to 0300 FRI SAT
Acton Wells Jn and Acton East	Down and Up Poplar Line Blockage (Between Trains)	2300 to 0300 FRI SAT

PROTECTION LIMITS

Down North London: AW147 to AW101
 Up North London: AW102 to NL1050
 Down Goods: Beyond AW151
 Up Goods: Approach ACW28
 Down South West: Beyond AW149
 Up South West: Beyond AW150
 Down Poplar: Approach SN177
 Up Poplar: Beyond SN8120B pts

GENERAL REMARKS

W/11786107 INCLUDES ADDITIONAL WORKSITE MILEAGE OF 0M75CH TO 0M77CH ON THE CAW/0M49CH TO 0M39CH ON THE AWL AND 7M06CH TO 7M04CH ON THE WAW

SATURDAY 23 MAY

Ref. No. P2026/4393810 Possession Manager Railscape Limited

Item 167	Hampstead Heath and Kensal Rise	Down and Up North London Line Blockage (Between Trains)	0100 to 0500 SAT SAT	Litter / Graffiti Clearance 1m43ch and 4m51ch W2026/11947006
-------------	------------------------------------	--	-------------------------	--

PROTECTION LIMITS

Down North London: NL1015 to NL1037
 Up North London: NL1034 to NL1010

SATURDAY 23 MAY

Ref. No. P2026/4342221 Possession Manager Anglia IMDM Tottenham Hale

Item 168	Kensal Green Jn and Willesden Suburban Jn	Down and Up New Line Line Blockage (Between Trains)	0205 to 0300 SAT SAT	Patrolling 5m10ch and 5m27ch W2026/11785971
-------------	---	--	-------------------------	---

PROTECTION LIMITS

Down New Line: NL214 pts to WS23
 Up New Line: WS507B pts to NL214 pts

SECTION B - ENGINEERING ARRANGEMENTS.

At or Between	Lines Affected	Remarks
---------------	----------------	---------

EA1310 CAMDEN ROAD WEST JUNCTION TO RICHMOND - Continued**SATURDAY 23 MAY**

Ref. No. P2026/4342332 Possession Manager Anglia IMDM Tottenham Hale

Item 169	Kensal Green Jn and Acton Wells Jn	Down and Up North London Line Blockage (Between Trains)	0300 to 0500 SAT SAT	Patrolling 5m39ch and 0m34ch W2026/11786193
	Willesden High Level Jn and Mitre Bridge Jn	Down and Up High Level Line Blockage (Between Trains)	0300 to 0500 SAT SAT	

PROTECTION LIMITS

Down North London: NL1047 to AW147

Up North London: NL1050 to NL1040

Down High Level: Approach WM620

Up High Level: Beyond WM2340 pts

GENERAL REMARKS

W/11786193 INCLUDES ADDITIONAL WORKSITE MILEAGE OF 0M 43CH TO 0M 08CH ON THE WMB

SATURDAY 23 MAY

Ref. No. P2026/4342287 Possession Manager Anglia IMDM Tottenham Hale

Item 170	Willesden High Level Jn and Acton Wells Jn	Down and Up North London Line Blockage (Between Trains)	0430 to 0500 SAT SAT	Patrolling 0m57ch and 1m49ch W2026/11786203
	Acton Wells Jn and Acton Canal Wharf Jn	Down and Up Goods Line Blockage (Between Trains)	0430 to 0500 SAT SAT	
	Acton Wells Jn and West London Jn (Willesden)	Up and Down South West Line Blockage (Between Trains)	0430 to 0500 SAT SAT	
	Acton Wells Jn and Acton East	Down and Up Poplar Line Blockage (Between Trains)	0430 to 0500 SAT SAT	

PROTECTION LIMITS

Down North London: AW147 to AW101

Up North London: AW102 to NL1050

Down Goods: Beyond AW151

Up Goods: Approach ACW28

Down South West: Beyond AW149

Up South West: Beyond AW150

Down Poplar: Approach SN177

Up Poplar: Beyond AW146

GENERAL REMARKS

W/11786203 INCLUDES ADDITIONAL WORKSITE MILEAGE OF 0M 75CH TO 0M 77CH ON THE CAW/ 0M 49CH TO 0M 39CH ON THE AWL / 7M 06CH TO 7M 04CH ON THE WAW

SECTION B - ENGINEERING ARRANGEMENTS.

	At or Between	Lines Affected			Remarks
<u>EA1310 CAMDEN ROAD WEST JUNCTION TO RICHMOND - Continued</u>					
SATURDAY 23 to SUNDAY 24 MAY					
Ref. No.	P2026/4191459		Possession Manager		West Coast South (IQR3) Route Businesses EW
Item 171	Euston	Platforms 12 to 16 Possession	2100 SAT	to 1200 SUN	Major Projects HS2 0m0ch and 3m5ch W2026/11804779
	Euston and Camden Jn	Lines D,E,X Possession	2100 SAT	to 1200 SUN	OHL Work (Maintenance) 0m0ch and 2m34ch W2026/11603143
	Park Street Tunnels and Camden Jn	Line A Possession	2100 SAT	to 0100 SUN	S&C Unit Renewal (Maintenance Only) 0m0ch and 3m5ch W2026/11605444
	Camden Jn and Watford Junction	Down and Up Fast Possession	2100 SAT	to 1200 SUN	Follow-Up Work 0m60ch and 2m34ch W2026/11607990
	Camden Carriage Sidings	Approach Line Possession	2100 SAT	to 1200 SUN	Structures Work 0m71ch and 1m30ch W2026/11906880
	Euston	Middle Sidings 1&2 BLOCKED To A/C Electric Trains	2100 SAT	to 1200 SUN	Follow-Up Work 3m20ch and 6m20ch W2026/11577691
	Camden Carriage Sidings	All Sidings BLOCKED To A/C Electric Trains	2100 SAT	to 1200 SUN	Cable Work 3m27ch and 4m69ch W2026/11925376
	Euston	Platforms 1 to 11 Possession	0100 SUN	to 0645 SUN	Arc Repairs 4m25ch and 6m20ch W2026/11415470
	Euston and Camden Jn	Lines A,B,C Possession	0100 SUN	to 0645 SUN	Remove Rail Defects 6m60ch and 12m40ch W2026/11415475
	Camden Jn and Watford Junction	Down and Up Slow Possession	0100 SUN	to 0645 SUN	Patrolling 6m60ch and 9m40ch W2026/11415685
	Kilburn High Road	Up & Dn Goods Loop Possession	0100 SUN	to 0645 SUN	S&T Maintenance 8m0ch and 12m40ch W2026/11415715
	Willesden TMD	Loop / Neck Possession	0100 SUN	to 0645 SUN	Other E&P Work 12m15ch and 16m15ch W2026/11934080
	Wembley Yard	North Departure Line Possession	0100 SUN	to 0645 SUN	Vegetation Clearance (Non-Flail) 13m15ch and 15m0ch W2026/11965858
	Watford Junction	Platform 10 Possession	0100 SUN	to 0645 SUN	S&T Maintenance 0m0ch and 8m0ch W2026/11415755
	Watford Junction (Platform 11) and Watford South Jn	Single Possession	0100 SUN	to 0645 SUN	URFDO Inspections 0m0ch and 12m40ch W2026/11415780
	Primrose Hill (closed) site of and Camden Jn	Down and Up Primrose Hill Possession	0100 SUN	to 0645 SUN	OHL Inspection 0m0ch and 17m21ch W2026/11416347
	Primrose Hill Jn and Camden Jn	Down and Up NL DC Electric Possession	0100 SUN	to 0645 SUN	
	Camden Jn and Kilburn High Road	Down and Up DC Electric Possession	0100 SUN	to 0645 SUN	

SECTION B - ENGINEERING ARRANGEMENTS.

At or Between	Lines Affected	Remarks
<u>EA1310 CAMDEN ROAD WEST JUNCTION TO RICHMOND - Continued</u>		
<u>ITEM 171 CONTINUED</u>		
Willesden TMD	Stabling & Arrival siding Possession	0100 to 0645 SUN SUN
	Stabling & Departure Siding Possession	0100 to 0645 SUN SUN
Euston	Up Sidings 1 & 2 BLOCKED To A/C Electric Trains	0100 to 0550 SUN SUN
Camden Road West Jn and Camden Jn	Down and Up North London/Primrose Hill BLOCKED To A/C Electric Trains	0100 to 0550 SUN SUN
St. Albans Abbey and Watford South Jn	Up & Down St. Albans BLOCKED To A/C Electric Trains	0100 to 0645 SUN SUN
Watford Yard	Sidings BLOCKED To A/C Electric Trains	0100 to 0645 SUN SUN
Camden Jn and South Hampstead	Down and Up DC Electric BLOCKED to DC and Dual Voltage Electric Trains	0100 to 0610 SUN SUN
Primrose Hill Jn and Camden Jn	Down and Up NL DC Electric BLOCKED to DC and Dual Voltage Electric Trains	0100 to 0610 SUN SUN
Park Street Tunnels and Camden Jn	Line A Possession	0645 to 1200 SUN SUN

ISOLATION OF ELECTRICAL SECTIONS**AC SECTIONS:**

2100 SAT TO 1200 SUN

AE 1, 2, 6, 9

AE 5 A

AE 10 J, K, L

0100 SUN TO 0550 SUN

AE 3 A, B, C, D, L, M, N, P, Q, R, U, V

AE 4, 7, 8, 11, 12

AE 5 B, C, D, E, F

AE 10 A, B, C, D, E, F, G, H

0040 SUN TO 0645 SUN

BH 20 & 21

BB 1 F, G, H

BB 2 A, B, C

BH 22 & 23

BB 3 G, H, J, K, M, N

BB 4 A, B, C, D

BB 5

DC SECTIONS:

0100 SUN TO 0610 SUN

901 to 904

SECTION B - ENGINEERING ARRANGEMENTS.

At or Between	Lines Affected	Remarks
<u>EA1310 CAMDEN ROAD WEST JUNCTION TO RICHMOND - Continued</u>		
<u>ITEM 171 CONTINUED</u>		
PROTECTION LIMITS		
2100 SAT TO 0100 SUN AND 0645 TO 1200 SUN Euston Platforms 12 to 16, Line E, Line X, Camden Carriage Approach Line, Down Fast: Bufferstops Euston Platforms 12 to 16, Beyond WM2045B pts# to Approach WT3113, WM2082 pts# Up Fast, Line A, Line D, Euston Platforms 12 to 16: Beyond WM168# to Bufferstops Euston Platforms 12 to 16, Approach WM488#		
0100 SUN TO 0645 SUN Euston Platforms 1 to 16, Line C, Line E, Line X, Camden Carriage Approach Line, Down Fast, Down Slow, Wembley Yard North Departure Line, Down Primrose Hill, Down NL DC Electric, Down DC Electric: Bufferstops Euston Platforms 1 to 16, Beyond WM791#, WM801# to Approach WT3113, WT5117, WS5, WM2082 pts# Up Fast, Up Slow, Watford Junction Platform 10, Single Connection, Kilburn Up & Down Goods Loop, Line A, Line B, Line D, Euston Platforms 1 to 16, Up Primrose Hill, Up NL DC Electric, Up DC Electric: Beyond WM168#, WM372#, WM856#, WS2, Bufferstops Watford Junction Platform 10 to Bufferstops Euston Platforms 1 to 16, Approach NL1202# Willesden TMD Loop / Neck: Possession Limit Board and One Detonator to be Placed Beyond (South Side) of the Willesden TMD No.2 hand points#, No.3 hand points# to Buffer Stops TMD Neck Stabling & Arrival Sidings, Stabling & Departure Sidings: Approach Possession Limit Board and One Detonator to be Placed Beyond (North side) of WM1181#, WM1183#		
TRAFFIC REMARKS		
2100 SAT TO 1200 SUN NO ACCESS EUSTON PLATFORMS 12 TO 16. EUSTON PLATFORMS 12 TO 16 TO BE CLEAR OF STABLED TRACTION. NO ACCESS EUSTON MIDDLE SIDINGS 1 & 2. NO ACCESS CAMDEN CARRIAGE SIDINGS. STABLED AC TRACTION AT EUSTON MIDDLE SIDINGS AND CAMDEN CARRIAGE SIDINGS TO HAVE PANTOGRAPHS LOWERED. NO ACCESS BETWEEN WEST LONDON/SOUTH WEST LINES AND WCML AT WEST LONDON JN. TRAINS TO TRAVEL VIA GOSPEL OAK. NO ACCESS DC LINES AT WATFORD JN.		
2100 SAT TO 0100 SUN AND 0645 SUN TO 1200 SUN TRAINS BETWEEN EUSTON AND CAMDEN JN TO TRAVEL OVER LINES B & C AND BE RE-PLATFORMED AT EUSTON. TRAINS TO TRAVEL OVER SLOW LINES.		
0100 SUN TO 0645 SUN NO ACCESS EUSTON STATION. NO ACCESS EUSTON UP SIDINGS 1 & 2. NO ROUTE BETWEEN CAMDEN ROAD AND CAMDEN JN / DC LINES VIA PRIMROSE HILL. NO AC ACCESS WILLESDEN TMD. NO FACILITY FOR TRAINS TO SHUNT WITHIN WILLESDEN TMD TOWARDS THE TMD LOOP/NECK. NO FACILITY FOR TRAINS TO SHUNT WITHIN WILLESDEN TMD TOWARDS THE STABLING & DEPARTURE SIDINGS AND STABLING AND ARRIVAL SIDINGS AT THE NORTH END. NO ACCESS WEMBLEY YARD AND ICD AT HARLESDEN JN AND WEMBLEY CENTRAL. NO ACCESS WEMBLEY CENTRAL SHUNT NECK. NO FACILITY TO SHUNT NORTH END WEMBLEY YARD RECEP/DEP 1 TO 7 AND YARD LINE. NO ACCESS TO WEMBLEY YARD LOCO SIDINGS L & M. NO ACCESS WATFORD JUNCTION PLATFORM 8, 9 & 10, YARD AND STONE TERMINAL. NO ACCESS ST. ALBANS ABBEY SINGLE FROM SLOW LINES. ST. ALBANS ABBEY UNIT TO STABLE AT WATFORD JUNCTION PLATFORM 11 AT END OF SERVICE. STABLED AC TRACTION AT WATFORD YARD AND WATFORD JUNCTION PLATFORM 11 TO HAVE PANTOGRAPHS LOWERED.		
0050 SUN TO 0550 SUN STABLED AC TRACTION AT EUSTON PLATFORMS 1 TO 11, UP SIDINGS 1 & 2 TO HAVE PANTOGRAPHS LOWERED.		

SECTION B - ENGINEERING ARRANGEMENTS.

At or Between	Lines Affected	Remarks
<u>EA1310 CAMDEN ROAD WEST JUNCTION TO RICHMOND - Continued</u>		
<u>ITEM 171 CONTINUED</u>		

GENERAL REMARKS

LINE CLEAR VERIFICATION (LCV) PROCESS APPLIES WITHIN THIS POSSESSION.

STAFF TO BE BOOKED TO RESET AXLE COUNTERS BETWEEN PRIMROSE HILL TUNNELS AND KENSAL GREEN TUNNELS AS REQUIRED BEFORE POSSESSION IS GIVEN UP.

NOTE: NO PROTECTION WILL BE PLACED AT WM2082 PTS DUE TO CAMDEN CARRIAGE SIDINGS POSSESSION ACTING AS PROTECTION. WM2082 PTS ARE ONLY PUBLISHED TO SHOW POSSESSION LIMITS. CAMDEN CARRIAGE SIDINGS TAKEN UNDER P2026/4399620. OTP TO TRAVEL BETWEEN SIDINGS POSSESSION AND T3 POSSESSION.

SUNDAY 24 MAY

Ref. No. P2026/4231884 Repeated item, please see details under route EA1320

Item
200

SUNDAY 24 MAY

Ref. No. P2026/4167037 Possession Manager Anglia IMDM Tottenham Hale

Item 172	Kentish Town West and Willesden Junction High Level	Down and Up North London Line Blockage + EPR	0105 to 0810 SUN SUN	Remove Rail Defects 0m42ch and 5m32ch W2026/11564418
	Gospel Oak Jn and Junction Road Jn	Down and Up T&H Line Blockage + EPR	0105 to 0810 SUN SUN	Structures Examination 0m50ch and 0m40ch W2026/11400836
	Gospel Oak	Platform 3 Line Blockage + EPR	0105 to 0810 SUN SUN	S&T Maintenance 0m73ch and 1m35ch W2026/11243571
	Kensal Green Jn and Willesden Suburban Jn	Down and Up New Line Line Blockage + EPR	0105 to 0810 SUN SUN	S&T Maintenance 1m57ch and 2m55ch W2026/11243892
	Kensal Green Jn and Harlesden Jn	Down and Up City Line Line Blockage + EPR	0105 to 0810 SUN SUN	Patrolling 1m57ch and 2m55ch W2026/11170047
	Kensal Green Jn	Reversing Siding Sidings Possession	0105 to 0810 SUN SUN	Drainage Inspection 1m60ch and 4m30ch W2026/11801527
	Kensal Green Jn and Willesden Junction High Level	Willesden Turnback Siding Sidings Possession	0105 to 0810 SUN SUN	Follow-Up Work 4m0ch and 5m25ch W2026/11986585

PROTECTION LIMITS

Down North London: NL1003 to NL1047

Up North London: NL1040 to NL1004

Down T&H: Approach NL1303

Up T&H: Beyond NL1036

Platform 3 (Gospel Oak): To Buffer Stops Platform 3 Gospel Oak

Down New Line: Approach WS23

Up New Line: Beyond NL1044

Down City Line: Approach WM675

Up City Line: Beyond NL1038

SECTION B - ENGINEERING ARRANGEMENTS.

At or Between	Lines Affected	Remarks
<u>EA1310 CAMDEN ROAD WEST JUNCTION TO RICHMOND - Continued</u>		
<u>ITEM 172 CONTINUED</u>		

TRAFFIC REMARKS

NO TRAINS TO BE STABLED IN THE REVERSING SIDING AT KENSAL GREEN

NO TRAINS TO BE STABLED IN PLATFORM 3 AT GOSPEL OAK

ARL ECS MOVES CAN BE HELD AT WM672

NLL CYCLIC TYPE 8/9 ROTR

GENERAL REMARKS

W/11243571 INCLUDES ADDITIONAL WORKSITE MILEAGE OF 0M 04CH TO 0M 53CH ON THE GOJ

W/11986585 INCLUDES ADDITIONAL WORKSITE MILEAGE OF 0M 0CH TO 0M 20CH ON THE KGC
INCLUDES ADDITIONAL WORKSITE MILEAGE OF 5M 10CH TO 5M 15CH ON THE KGW

SUNDAY 24 MAY

Ref. No. P2026/4148331 Possession Manager Anglia IMDM Tottenham Hale

Item 173	Willesden High Level Jn and Gunnersbury Jn	Down North London/Down/Down Possession	0030 SUN	to	0810 SUN	S&C Unit Renewal (Maintenance Only) 0m10ch and 2m70ch W2026/11562111 OHL Work 0m10ch and 2m20ch W2026/11937985 S&T Maintenance 0m10ch and 2m70ch W2026/11245956 P & D Maintenance 0m15ch and 2m70ch W2026/11795332 Structures Work 0m66ch and 1m10ch W2026/11901028 Vegetation Clearance 1m26ch and 2m40ch W2026/11888446 Prep for RDT 1m70ch and 2m60ch W2026/11843163
	Gunnersbury Jn and Willesden High Level Jn	Up Richmond/Up/Up North London Possession	0030 SUN	to	0810 SUN	
	Acton Wells Jn and Acton Canal Wharf Jn	Down and Up Goods Possession	0030 SUN	to	0810 SUN	
	Acton Canal Wharf Jn	Down and Up South West Possession	0030 SUN	to	0810 SUN	
	Acton Wells Jn and Acton East	Down and Up Poplar Possession	0030 SUN	to	0810 SUN	
	South Acton Jn and Kew East Jn	Down and Up Kew Branch Possession	0030 SUN	to	0810 SUN	

ISOLATION OF ELECTRICAL SECTIONS

0030 SUN TO 0810 SUN: AC-1Aa,Ab,Ba,Bb,AC-2E,Fa,Fb
ISOLATION REF...TN01

0030 SUN TO 0810 SUN: 950,951
ISOLATION REF...TN02

SECTION B - ENGINEERING ARRANGEMENTS.

At or Between	Lines Affected	Remarks
<u>EA1310 CAMDEN ROAD WEST JUNCTION TO RICHMOND - Continued</u>		
<u>ITEM 173 CONTINUED</u>		

PROTECTION LIMITS

Down North London/Down/Down Richmond: Fixed Diamond Beyond NL222# pts to GB5#
 Up Richmond/Up/Up North London: AW108# to NL221# pts
 Down Goods: Beyond ACW3A# pts
 Up Goods: Approach ACW3B# pts
 Down Southwest: Beyond WM2357A# pts
 Up Southwest: Beyond WM2357B# pts
 Down Poplar: Approach SN197#
 Up Poplar: Beyond SN200#
 Down Kew Branch: Approach AW111#
 Up Kew Branch: Beyond AW110#

TRAFFIC REMARKS

ACTON CANAL WHARF SIGNAL BOX TO BE OPEN UNTIL 0810 SUN

NLL CYCLIC TYPE 11 (ROTR)

THIS IS AN ANGLIA POSSESSION THAT IMPACTS ON WESTERN / MIDLAND

GENERAL REMARKS

W/11562111 INCLUDES ADDITIONAL WORKSITE MILEAGE OF 8M 77CH TO 8M 50CH ON THE CAW, 7M 06CH TO 6M 73CH ON THE WAW

W/11843163 INCLUDES ADDITIONAL WORKSITE MILEAGE OF 2M 52CH TO 2M 70CH ON THE SAR1
 ACTON CENTRAL CCTV/BOLLO LANE CCTV BARRIERS TO BE MANNED AS REQUIRED (SRSA TO SUPPLY STAFF)

W/11937985

INCLUDES ADDITIONAL WORKSITE MILEAGE OF 0M39CH TO 0M49CH ON THE AWL, 0M60CH TO 0M63CH ON THE WAW, 8M75CH TO 8M77CH ON THE CAW

SUNDAY 24 MAY

Ref. No.	P2026/4135203	Possession Manager	Western Route Planning East		
Item 174	Paddington and Southall West Jn	Lines 1 and 2/Down and Up Main Possession	0001	to 0800	In Connection With Engineering Work 0m5ch and 9m9ch W2026/11582544 Vegetation Clearance 0m0ch and 2m70ch W2026/11571508 Station Work 0m5ch and 0m25ch W2026/11945037 Telecoms Maintenance 0m5ch and 0m27ch W2026/11946861 IBJ Work 0m5ch and 2m0ch W2026/11983345 P-Way Maintenance 0m5ch and 2m40ch W2026/11488724 S&T Work 0m5ch and 3m40ch W2026/11590301
	Paddington and Ladbroke Grove	Line 3 Possession	0001	to 0800	
	Paddington	Platforms 1 to 6 Possession	0001	to 0800	
	Paddington and Subway Jn	Link Line/Royal Oak Carriage Loop A and B Possession	0001	to 0800	
	Ladbroke Grove and North Pole Depot	North Pole Line A and B Possession	0001	to 0800	
	Southall East Jn and Southall West Jn	Southall West Loop Possession	0001	to 0630	
		Up Brentford Loop Possession	0001	to 0630	

SECTION B - ENGINEERING ARRANGEMENTS.

At or Between	Lines Affected	Remarks			
<u>EA1310 CAMDEN ROAD WEST JUNCTION TO RICHMOND - Continued</u>					
<u>ITEM 174 CONTINUED</u>					
Southall and Brentford GF	Single Possession	0001 SUN	to SUN	0630 SUN	P-Way Maintenance 0m5ch and 4m72ch W2026/11488723
Ladbroke Grove and Grand Canal Junction	Engine & Carriage Line Possession	0001 SUN	to SUN	0120 SUN	Point Heater Maintenance 1m38ch and 2m38ch W2026/11542448
Southall East Jn and Southall West Jn	Down Brentford Siding Sidings Possession	0001 SUN	to SUN	0630 SUN	P & D Maintenance 1m38ch and 2m43ch W2026/11986914
	Southall Yard Sidings Possession	0001 SUN	to SUN	0630 SUN	HS2 ASPRO Major Projects 1m47ch and 4m0ch W2026/11896560
Brentford GF and Brentford Goods	West London Waste Sidings Possession	0001 SUN	to SUN	0630 SUN	Major Projects 1m47ch and 4m50ch W2026/11507631
Brentford GF and Day and Son GF	Days Aggregates Terminal Sidings Possession	0001 SUN	to SUN	0630 SUN	OHL Work (Resilience) 1m52ch and 5m14ch W2026/11998520
North Pole Depot	Transfer Sidings 1-6 Sidings Possession	0001 SUN	to SUN	0800 SUN	P-Way Maintenance 1m54ch and 2m20ch W2026/11995074
	All Lines BLOCKED To Electric Trains	0001 SUN	to SUN	0800 SUN	S&T Work 3m30ch and 9m6ch W2026/11569539
Paddington and Southall West Jn	Lines 4 and 5/Down and Up Relief Possession	0120 SUN	to SUN	0445 SUN	P-Way Maintenance 4m15ch and 9m9ch W2026/11929685
Paddington and Subway Jn	Line 6 Possession	0120 SUN	to SUN	0445 SUN	Unload Ballast 4m60ch and 9m9ch W2026/11582117
Paddington	Platforms 7 to 12 and 14 Possession	0120 SUN	to SUN	0445 SUN	Rail Testing and Lubrication 5m0ch and 5m47ch W2026/11593850
Westbourne Park Jn	Eastbound Possession	0120 SUN	to SUN	0445 SUN	054 Inspections 8m25ch and 9m9ch W2026/11947697
	Westbound Possession	0120 SUN	to SUN	0445 SUN	Patrolling 8m50ch and 9m9ch W2026/11541210
	Turnback A Possession	0120 SUN	to SUN	0445 SUN	Rail Testing and Lubrication 8m58ch and 9m9ch W2026/11593726
Westbourne Park Jn and Ladbroke Grove	Line 6 Possession	0120 SUN	to SUN	0445 SUN	
Portobello Jn (London) and Grand Canal Junction (inc)	Crossrail Depot Line 1 Possession	0120 SUN	to SUN	0445 SUN	
Ladbroke Grove and Grand Canal Junction (inc)	Crossrail Depot Line 2 Possession	0120 SUN	to SUN	0445 SUN	
Ladbroke Grove and Old Oak Common East Jn	Engine and Carriage Line Possession	0120 SUN	to SUN	0445 SUN	
	Carriage Line and Engine Siding Possession	0120 SUN	to SUN	0445 SUN	

SECTION B - ENGINEERING ARRANGEMENTS.

At or Between	Lines Affected	Remarks
<u>EA1310 CAMDEN ROAD WEST JUNCTION TO RICHMOND - Continued</u>		
<u>ITEM 174 CONTINUED</u>		
Old Oak Common East Jn and CrossRail Depot	Washer Bypass Possession	0120 to 0445 SUN SUN
	Back Line Possession	0120 to 0445 SUN SUN
Acton West	Down and Up Poplar Possession	0120 to 0445 SUN SUN
West Ealing	West Ealing Bay Platform 5 Possession	0120 to 0445 SUN SUN
West Ealing and Greenford South Jn	Down and Up Greenford/Branch Possession	0120 to 0445 SUN SUN
West Ealing Jn and Hanwell Jn	West Ealing Loop No 1 Possession	0120 to 0445 SUN SUN
Hanwell Jn and Drayton Green Jn	Down and Up West Loop Possession	0120 to 0445 SUN SUN
Hanwell and Hanwell Bridge	Hanwell Spur East Possession	0120 to 0445 SUN SUN
Hanwell Jn and Southall East Jn	Hanwell Up & Down Goods Loops Possession	0120 to 0445 SUN SUN
Acton Main Line and Acton West (inc.)	Acton Dive-Under Possession	0120 to 0445 SUN SUN
Portobello Jn (London)	Paddington New Yard Sidings Possession	0120 to 0445 SUN SUN
Grand Canal Junction and Old Oak Common East Jn	Crossrail Depot Lines 1&2 Sidings Possession	0120 to 0445 SUN SUN
Southall East Jn (inc.)	Hanwell Spur West Sidings Possession	0120 to 0445 SUN SUN
West Ealing Jn and Hanwell Jn	West Ealing Sidings No 2 Loop / No 3 Loop Sidings Possession	0120 to 0445 SUN SUN
	Plasser Works/Engineers Sidings Sidings Possession	0120 to 0445 SUN SUN
Ladbroke Grove and Grand Canal Junction	Engine & Carriage Line Possession	0445 to 0800 SUN SUN

SECTION B - ENGINEERING ARRANGEMENTS.

At or Between	Lines Affected	Remarks
<u>EA1310 CAMDEN ROAD WEST JUNCTION TO RICHMOND - Continued</u>		
<u>ITEM 174 CONTINUED</u>		

ISOLATION OF ELECTRICAL SECTIONS

0001 Sun to 0800 Sun

4807 4808 Complete

8002 Complete

(BTET 806 Complete)

Isolation spans into P2026/4128939

0150 Sun to 0430 Sun

4809J

4810A,B,C,D,E1,M,N,P,Q,R,S,T1,T2,U,V

805C,D,F,G,H,J,K

PROTECTION LIMITS

0001 Sun to 0120 Sun

Line 1/Down Main: Stopblocks Platforms 1-3 to Approach SN255

Up Main/Lines 2&3: Beyond SN254# to Stopblocks Platforms 4-6

Engine and Carriage Line: Beyond SN9005Bpts#

Brentford Single: Staff

Southall West/Up Brentford Loops: Stopblocks Southall West Headshunt

0120 Sun to 0445 Sun

Line 1/Down Main: Stopblocks Platforms 1-3 to Approach SN255

Up Main/Lines 2&3: Beyond SN254# to Stopblocks Platforms 4-6

Brentford Single: Staff

Southall West/Up Brentford Loops: Stopblocks Southall West Headshunt

Lines 4 and 5/Down Relief: Stopblocks Platforms 7-10 to Approach SN265

Up Relief/Line 6/Eastbound: Beyond SN258# and Beyond SN99#

Line 6: Stopblocks to Stopblocks Platforms 11, 12 & 14

Westbound: Beyond SN91#

Turnback A: Beyond SN95#

Crossrail Depot Line 1: No Protection Required

Crossrail Depot Line 2: No Protection Required

Down Poplar: Beyond SN197#

Up Poplar: Approach SN200#

Down Branch: Approach GE51#

Up Branch: Beyond GE64Apts#

0445 Sun to 0630 Sun

Line 1/Down Main: Stopblocks Platforms 1-3 to Approach SN255

Up Main/Lines 2&3: Beyond SN254# to Stopblocks Platforms 4-6

Engine and Carriage Line: Beyond SN9005Bpts#

Brentford Single: Staff

Southall West/Up Brentford Loops: Stopblocks Southall West Headshunt

0630 Sun to 0800 Sun

Line 1/Down Main: Stopblocks Platforms 1-3 to Approach SN255

Up Main/Lines 2&3: Beyond SN254# to Stopblocks Platforms 4-6

Engine and Carriage Line: Beyond SN9005Bpts#

SECTION B - ENGINEERING ARRANGEMENTS.

At or Between	Lines Affected	Remarks
<u>EA1310 CAMDEN ROAD WEST JUNCTION TO RICHMOND - Continued</u>		
<u>ITEM 174 CONTINUED</u>		

TRAFFIC REMARKS

TRAINS TO RUN OVER PLATFORMS 7-14 / LINES 4-6 / RELIEF LINES.
 NO ACCESS TO / FROM NORTH POLE DEPOT.
 NO ACCESS TO / FROM SOUTHALL YARD.

NO TRAINS TO STABLE IN PLATFORMS 1-6 AT PADDINGTON.

ALL UNITS STABLED IN PLATFORMS 7-14 TO HAVE PANTOGRAPHS LOCKED AND LOWERED DURING THE ALL LINE ISOLATION PERIOD.

UNITS CAN BE STABLED ON WEST EALING LOOPS 2 & 3

ALL PANTOGRAPHS TO BE LOWERED AND LOCKED IN NORTH POLE DEPOT BETWEEN 0001 SUN AND 0800 SUN.

WORK DETAILS = MAINTENANCE

GENERAL REMARKS

LINE CLEAR VERIFICATION 'LCV' PROCESS APPLIES WITHIN THIS POSSESSION.

ICWEW TO SUPPLY PICOS FOR PADDINGTON NEW YARD IF REQUIRED.

ENGINEERING TRAIN(S) IN POSSESSION: 6C24

POSSESSION TAKEN AROUND THE FOLLOWING TRAIN(S):
 6C24 AT SIGNAL SN194 ON THE UP MAIN LINE.

TIME CRITICAL POSSESSION

SUNDAY 24 MAY

Ref. No. P2026/4254704 Possession Manager Network Operations Anglia

Item 175	Gunnersbury and Richmond	Down and Up Richmond Possession	0110 SUN	to	0705 SUN	Structures Examination 11m10ch and 12m39ch W2026/11560683 Survey Work 11m10ch and 12m39ch W2026/12023464
	Richmond	Platforms 3-7 Possession	0110 SUN	to	0705 SUN	

ISOLATION OF ELECTRICAL SECTIONS

0110 SUN TO 0705 SUN: 228,229

PROTECTION LIMITS

Down Richmond/Platforms 3-7 (Richmond): GB9 to Buffer Stops Platforms 3-7 Richmond
 Platforms 3-7 (Richmond)/Up Richmond: Buffer Stops Platforms 3-7 Richmond to GB10

SECTION B - ENGINEERING ARRANGEMENTS.

At or Between	Lines Affected	Remarks
---------------	----------------	---------

EA1310 CAMDEN ROAD WEST JUNCTION TO RICHMOND - Continued**MONDAY 25 MAY**

Ref. No. P2026/4166676 Possession Manager Anglia IMDM Tottenham Hale

Item 176	Gospel Oak and Camden Road West Jn	Down and Up North London Line Blockage + EPR	0050 to 0455 MON MON	Track Maintenance 0m20ch and 1m35ch W2026/11564569
	Gospel Oak Jn and Gospel Oak	Down and Up T&H Line Blockage + EPR	0050 to 0455 MON MON	
	Gospel Oak	Platform 3 Line Blockage + EPR	0050 to 0455 MON MON	

PROTECTION LIMITS

Down North London: NL1001 to NL1017

Up North London: NL1012 to NL1002

Down T&H: Approach NL1303

Up T&H/Up Reception: Beyond NL1306

Platform 3 (Gospel Oak): To Buffer Stops Platform 3 Gospel Oak

TRAFFIC REMARKS

WESTERN / ANGLIA FREIGHT TO BE DIVERTED VIA THE D&U WILLESDEN RELIEF LINES, WEMBLEY (R/R), CAMDEN JN, PRIMROSE HILL AND THE NLL

7L29 TO BE DIVERTED VIA NLL/ STRATFORD AND FOREST GATE JN
6L59/6L10 TO RUN VIA WCML AND PRIMROSE HILL

NO TRAINS TO BE STABLED IN PLATFORM 3 AT GOSPEL OAK

NLL CYCLIC TYPE 8 (AMENDED)

GENERAL REMARKS

W/11564569 INCLUDES ADDITIONAL WORKSITE MILEAGE OF 0M00CH TO 0M40CH ON THE GOJ

MONDAY 25 MAY

Ref. No. P2026/4261168 Repeated item, please see details under route EA1370

Item
229**MONDAY 25 MAY**

Ref. No. P2026/4166785 Possession Manager Anglia IMDM Tottenham Hale

Item 177	Hampstead Heath and Acton Wells Jn	Down and Up North London Possession	0045 to 0500 MON MON	Remove Rail Defects 1m57ch and 0m50ch W2026/11564568 OHL Work (Maintenance) 1m6ch and 0m52ch W2026/11840655 URFDO Inspections 1m57ch and 0m45ch W2026/11763051 P & D Maintenance 1m57ch and 0m45ch W2026/11795344
	Kensal Green Jn and Willesden Suburban Jn	Down and Up New Line Possession	0045 to 0500 MON MON	
	Kensal Green Jn and Harlesden Jn	Down and Up City Line Possession	0045 to 0500 MON MON	
	Mitre Bridge Jn and Willesden High Level Jn	Down and Up High Level Possession	0045 to 0500 MON MON	

SECTION B - ENGINEERING ARRANGEMENTS.

At or Between	Lines Affected	Remarks
<u>EA1310 CAMDEN ROAD WEST JUNCTION TO RICHMOND - Continued</u>		
<u>ITEM 177 CONTINUED</u>		
Kensal Green Jn	Reversing Siding Sidings Possession	0045 to 0500 MON MON S&T Maintenance 4m67ch and 0m45ch W2026/11245851
Kensal Green Jn and Willesden Junction High Level	Willesden Turnback Siding Sidings Possession	0045 to 0500 MON MON
Kentish Town West and Acton Central	All Lines BLOCKED To A/C Electric Trains	0045 to 0500 MON MON

ISOLATION OF ELECTRICAL SECTIONS

0045 MON TO 0500 MON: AC-1,AC-2,AS-2Be
ISOLATION REF...TN03

PROTECTION LIMITS

Down North London: NL1017# to AW584# pts
Up North London: Fixed Diamond Crossing Beyond AW585# pts to NL1012#
Down New Line: Approach WS23#
Up New Line: Beyond NL1044#
Down City Line: Approach WM675#
Up City Line: Beyond WM672#
Down High Level: Approach Fixed Diamond Crossing on Approach WM2341# pts
Up High Level: Beyond WM2340# pts

TRAFFIC REMARKS

FREIGHT SERVICES DIVERTED VIA PRIMROSE HILL, WCML AND SOUTH WEST SIDINGS

NO TRAINS TO BE STABLED IN THE REVERSING SIDING AT KENSAL GREEN
ARL ECS MOVES CAN BE HELD AT WM672

NLL CYCLIC TYPE 9

GENERAL REMARKS

W/11245851 INCLUDES ADDITIONAL WORKSITE MILEAGE OF 0M 43CH TO 0M30CH ON THE WMB, 5M10CH TO 5M 15CH ON THE KGW, 0M 0CH TO 0M 20CH ON THE KGC

W11840655 INCLUDES ADDITIONAL WORKSITE MILEAGE OF 0M 43CH TO 0M 05CH ON THE WMB

MONDAY 25 MAY

Ref. No. P2026/4191487 Possession Manager West Coast South (IQR3) Route Businesses EW

Item 178	South Hampstead and Watford Junction	Down and Up DC Electric Possession (T3-A)	0100 to 0500 MON MON	Other E&P Work 2m59ch and 17m58ch W2026/11313328
	Willesden Jn Low Level	Bay Platform Possession (T3-A)	0100 to 0500 MON MON	Major Projects HS2 2m59ch and 4m20ch W2026/11939629
	Watford Junction	Platforms 1 to 4 Possession (T3-A)	0100 to 0500 MON MON	S&T Renewal 2m59ch and 17m30ch W2026/11906039
	Kensal Green Jn and Willesden Suburban Jn	Down and Up New Line Possession (T3-A)	0100 to 0500 MON MON	Cable Work 4m1ch and 5m9ch W2026/11934957 Structures Work 5m20ch and 5m60ch W2026/11867723

SECTION B - ENGINEERING ARRANGEMENTS.

At or Between	Lines Affected	Remarks
<u>EA1310 CAMDEN ROAD WEST JUNCTION TO RICHMOND - Continued</u>		
<u>ITEM 178 CONTINUED</u>		

S&T Maintenance
 7m0ch and 17m58ch
 W2026/11313881
 P & D Maintenance
 7m45ch and 11m46ch
 W2026/11968405
 P & D Maintenance
 7m45ch and 11m46ch
 W2026/11922006

ISOLATION OF ELECTRICAL SECTIONS

0100 MON TO 0415 MON
 905 to 924

PROTECTION LIMITS

Down DC Electric, Willesden Jn LL Bay Platform, Watford Junction Platforms 1 to 4, Down New Line: Beyond WS3, WS23# to Bufferstops Willesden Jn LL Bay Platform, Bufferstops Watford Junction Platforms 1 to 4
 Watford Junction Platforms 1 to 4, Up DC Electric, Willesden Jn LL Bay Platform, Up New Line: Bufferstops Watford Junction Platforms 1 to 4, Bufferstops Willesden Jn LL Bay Platform to Approach WM904, NL1044#

TRAFFIC REMARKS

NO DC ACCESS WILLESDEN TMD.
 NO ACCESS STONEBRIDGE PARK LUL DEPOT.
 WATFORD JUNCTION PLATFORMS 1 TO 4 AVAILABLE FOR STABLING.

GENERAL REMARKS

LINE CLEAR VERIFICATION (LCV) PROCESS APPLIES WITHIN THIS POSSESSION.

SIGNALLING EQUIPMENT TO BE ACTIVATED OR CONTROLS APPLIED, ACTIVATION CODE REF No.Â 2627
 WK08 MD120 SM P4191487

THIS POSSESSION IS BEING DELIVERED UNDER T3-A POSSESSION PROCESS

MONDAY 25 MAY

Ref. No. P2026/4236211 Possession Manager Western East IMDM

Item 179	Acton East	Reception 1 Line Blockage	0720 MON	to MON	0825 MON	Permanent Way Inspection 0m39ch and 4m20ch W2026/11234272
		Reception 2 Line Blockage	0720 MON	to MON	0825 MON	
		Reception 3 Line Blockage	0720 MON	to MON	0825 MON	
	Acton Wells Jn and Acton West	Down Poplar Line Blockage (Between Trains) + EPR	0720 MON	to MON	0825 MON	
	Acton East (inc.) and Acton Wells Jn	Up Poplar Line Blockage + EPR	0720 MON	to MON	0825 MON	

SECTION B - ENGINEERING ARRANGEMENTS.

At or Between	Lines Affected	Remarks
<u>EA1310 CAMDEN ROAD WEST JUNCTION TO RICHMOND - Continued</u>		
<u>ITEM 179 CONTINUED</u>		

PROTECTION LIMITS

Up Poplar: Beyond SN182 to Approach AW146

Reception 1: SN184 to Stopblocks Beyond SN6135

Reception 2: SN188 to Stopblocks Beyond SN6135

Reception 3: SN180 to Stopblocks Beyond SN6135

Protecting Signals: SN180, SN182, SN184, SN188, SN177, SN6128, SN6131, SN6135

Down Poplar: Beyond AW588Cpts to Approach SN197

Protecting Signals: AW147 AW149 AW150 AW151 SN186 SN6128, SN6131

TRAFFIC REMARKS

SIDINGS POSSESSION OF RECEPTIONS 1, 2 & 3 TO BE ARRANGED LOCALLY WITH SHUNTER.

MONDAY 25 MAY

Ref. No. P2026/4229249 Possession Manager Anglia IMDM Tottenham Hale

Item 180	Richmond	Platform 3 Line Blockage (Between Trains)	0900 to 1030 MON MON	Patrolling 12m30ch and 12m39ch W2026/11170016
----------	----------	--	-------------------------	---

PROTECTION LIMITS

Platform 3 (Richmond): GB109 pts to Buffer Stops Platform 3 Richmond

MONDAY 25 MAY

Ref. No. P2026/4229253 Possession Manager Anglia IMDM Tottenham Hale

Item 181	Richmond	Platform 4 Line Blockage (Between Trains)	1030 to 1200 MON MON	Patrolling 12m30ch and 12m39ch W2026/11170082
----------	----------	--	-------------------------	---

PROTECTION LIMITS

Platform 4 (Richmond): GB109 pts to Buffer Stops Platform 4 Richmond

TUESDAY 26 MAY

Ref. No. P2026/4229544 Possession Manager Anglia IMDM Tottenham Hale

Item 182	Gospel Oak and Hampstead Heath	Down and Up North London Line Blockage (Between Trains) + EPR	0020 to 0500 TUE TUE	Patrolling 1m7ch and 1m24ch W2026/11323169
	Gospel Oak Jn and Junction Road Jn	Down and Up T&H Line Blockage (Between Trains) + EPR	0020 to 0500 TUE TUE	

PROTECTION LIMITS

Down North London: NL1011 to NL1015

Up North London: NL1010 to NL1008

Down T&H: Approach NL401A pts

Up T&H: Beyond NL1302

SECTION B - ENGINEERING ARRANGEMENTS.

	At or Between	Lines Affected			Remarks
<u>EA1310 CAMDEN ROAD WEST JUNCTION TO RICHMOND - Continued</u>					
TUESDAY 26 MAY					
Ref. No.	P2026/4230191	Possession Manager	West Coast South (IQR3) Route Businesses EW		
Item 183	Euston	Platforms 8 to 11 Possession	0005 TUE	to 0530 TUE	Track Maintenance 0m0ch and 2m28ch W2026/11605558
	Euston and Camden Jn South	Lines B and C Possession	0005 TUE	to 0120 TUE	Off Track Work 0m0ch and 0m60ch W2026/11857437
	Park Street Tunnels and Camden Jn	Line A Possession	0005 TUE	to 0145 TUE	Patrolling 0m0ch and 1m45ch W2026/11291039
	Euston and Camden Jn	Lines B and C Possession	0120 TUE	to 0500 TUE	URFDO Inspections 0m0ch and 2m28ch W2026/11846763
	Camden Jn	Down and Up Slow Possession	0120 TUE	to 0500 TUE	Survey Work 0m0ch and 2m28ch W2026/11846835
	Camden Jn and Watford Junction	Down and Up DC Electric Possession	0120 TUE	to 0500 TUE	OHL Inspection 0m0ch and 2m28ch W2026/11847478
	Willesden Jn Low Level	Bay Platform Possession	0120 TUE	to 0500 TUE	Other E&P Work 0m0ch and 2m28ch W2026/11847533
	Watford Junction	Platforms 1 to 4 Possession	0120 TUE	to 0500 TUE	S&T Maintenance 0m0ch and 2m28ch W2026/11844782
	Primrose Hill Jn and Camden Jn	Down and Up NL DC Electric Possession	0120 TUE	to 0500 TUE	Patrolling 1m43ch and 2m28ch W2026/11276472
	Kensal Green Jn and Willesden Suburban Jn	Down and Up New Line Possession	0120 TUE	to 0500 TUE	Other E&P Work 2m45ch and 17m30ch W2026/11465305
	Stonebridge Park and LUL Depot	Road No. 21 Possession	0120 TUE	to 0500 TUE	Track Maintenance 2m45ch and 4m20ch W2026/11465313
		Road No. 22 Possession	0120 TUE	to 0500 TUE	S&T Maintenance 2m45ch and 8m0ch W2026/11465329
	Primrose Hill (closed) site of and Primrose Hill Jn	Down and Up Primrose Hill TRAINS BLOCKED To D/C Electric	0120 TUE	to 0500 TUE	Survey Work 2m45ch and 12m40ch W2026/11465534
	Euston	Platforms 1 to 7 Possession	0145 TUE	to 0420 TUE	S&T Renewal 2m45ch and 17m30ch W2026/11906040
		Platforms 12 to 16 Possession	0145 TUE	to 0420 TUE	URFDO Inspections 2m45ch and 17m30ch W2026/11465542
	Euston and Camden Jn	Lines A,D,E,X Possession	0145 TUE	to 0420 TUE	Renew Pads / Nylons 4m20ch and 6m60ch W2026/11465317
	Camden Jn and Primrose Hill Tunnels	Down and Up Fast Possession	0145 TUE	to 0420 TUE	Arc Repairs 6m60ch and 12m40ch W2026/11465321
	Park Street Tunnels and Camden Jn	Line A Possession	0420 TUE	to 0530 TUE	Patrolling 6m60ch and 12m40ch W2026/11465309

SECTION B - ENGINEERING ARRANGEMENTS.

At or Between	Lines Affected	Remarks
<u>EA1310 CAMDEN ROAD WEST JUNCTION TO RICHMOND - Continued</u>		
<u>ITEM 183 CONTINUED</u>		
Euston and Camden Jn South	Lines B and C Possession	0500 to 0530 TUE TUE S&T Maintenance 7m0ch and 17m30ch W2026/11465429 Track Maintenance 12m36ch and 17m30ch W2026/11465325 Survey Work 12m36ch and 17m30ch W2026/11465538

ISOLATION OF ELECTRICAL SECTIONS**DC SECTIONS:**

0005 TUE TO 0530 TUE
901 TO 902

0120 TUE TO 0500 TUE
903 TO 922

PROTECTION LIMITS

0005 TUE TO 0120 TUE

Euston Platforms 8 to 11, Line C: Bufferstops Euston Platforms 8 to 11 to Approach WM2078B pts#
Line B, Euston Platforms 8 to 11: Beyond WM2081B pts# to Bufferstops Euston Platforms 8 to 11

0005 TUE TO 0145 TUE

Line A: Beyond WM2150 pts# to Approach WM488#

0120 TUE TO 0500 TUE

Euston Platforms 8 to 11, Line C, Down Slow, Down DC Electric, Willesden Jn LL Bay Platform, Watford Junction Platforms 1 to 4, Down North London DC Electric, Down New Line: Bufferstops Euston Platforms 8 to 11, Beyond WM2104 pts#, WS23# to Approach WM2107 pts#, Bufferstops Willesden Jn LL Bay Platform, Bufferstops Watford Junction Platforms 1 to 4
Up Slow, Line B, Euston Platforms 8 to 11, Watford Junction Platforms 1 to 4, Up DC Electric, Willesden Jn LL Bay Platform, Up North London DC Electric, Up New Line: Beyond WM2106 pts# CLEAR OF CROSSING, Bufferstops Watford Junction Platforms 1 to 4, Bufferstops Willesden Jn LL Bay Platform to Bufferstops Euston Platforms 8 to 11, Approach WM2105 pts#, NL1044#
LUL Depot Reception Road 21: Beyond WS36#
LUL Depot Reception Road 22: Beyond WS38#

0145 TUE TO 0420 TUE

Euston Platforms 1 to 7, Euston Platforms 12 to 16, Line E, Line X, Down Fast: Bufferstops Euston Platforms 1 to 7, Bufferstops Euston Platforms 12 to 16 to Approach WM117#
Up Fast, Line A, Line D, Euston Platforms 1 to 7, Euston Platforms 12 to 16: Beyond WM114# to Bufferstops Euston Platforms 1 to 7, Bufferstops Euston Platforms 12 to 16

0420 TUE 0530 TUE

Line A: Beyond WM2150 pts# to Approach WM488#

0500 TUE TO 0530 TUE

Euston Platforms 8 to 11, Line C: Bufferstops Euston Platforms 8 to 11 to Approach WM2078B pts#
Line B, Euston Platforms 8 to 11: Beyond WM2081B pts# to Bufferstops Euston Platforms 8 to 11

SECTION B - ENGINEERING ARRANGEMENTS.

At or Between	Lines Affected	Remarks
<u>EA1310 CAMDEN ROAD WEST JUNCTION TO RICHMOND - Continued</u>		
<u>ITEM 183 CONTINUED</u>		

TRAFFIC REMARKS

0005 TUE TO 0530 TUE

NO ACCESS EUSTON PLATFORMS 8 TO 11.

EUSTON PLATFORMS 8 TO 11 TO BE CLEAR OF STABLED TRACTION.

TRAINS TO TRAVEL OVER LINES D, E & X AND TO BE REPLATFORMED.

ARL LAST SERVICE TO TRAVEL IN AC MODE BETWEEN CAMDEN JUNCTION SOUTH AND EUSTON VIA LINE D AND BE REPLATFORMED.

0120 TUE TO 0500 TUE

NO DC ACCESS WILLES DEN TMD.

NO ACCESS STONEBRIDGE PARK LUL DEPOT. NO FACILITY TO SHUNT LUL DEPOT VIA RECEPTION SIDINGS 21 & 22.

WATFORD JUNCTION PLATFORMS 1 TO 4 AVAILABLE FOR LO TO STABLE.

NO ACCESS FOR TRAINS IN DC MODE BETWEEN CAMDEN ROAD WEST JN AND PRIMROSE HILL JN.

0145 TUE TO 0420 TUE

NO ACCESS EUSTON STATION.

NO ACCESS EUSTON UP SIDINGS 1 & 2.

NO ACCESS EUSTON MIDDLE SIDINGS 1 & 2.

NO ACCESS CAMDEN CARRIAGE SIDINGS.

GENERAL REMARKS

LINE CLEAR VERIFICATION (LCV) PROCESS APPLIES WITHIN THIS POSSESSION.

STAFF TO BE BOOKED TO RESET AXLE COUNTERS AS REQUIRED BEFORE POSSESSION IS GIVEN UP.

NOTE: WORKSITE MARKER BOARDS TO BE PLACED AT WM800 ON UP NORTH LONDON DC ELECTRIC.

NOTE: LATER START TO DC ELECTRICS DUE TO ARL RUNNING A SATURDAY SERVICE.

TUESDAY 26 MAY

Ref. No. P2026/4256483 Possession Manager Anglia IMDM Tottenham Hale

Item 184	South Acton Jn and Richmond	Down and Up Richmond Line Blockage +Detonators	0115 TUE	to	0510 TUE	Track Maintenance 2m52ch and 12m39ch W2026/11564570 S&T Points 3m10ch and 12m39ch W2026/11862245 Vegetation Clearance 3m10ch and 12m39ch W2026/11937655
	Richmond	Platforms 3-7 Line Blockage +Detonators	0115 TUE	to	0510 TUE	
	Network Rail / LUL (District Line) Boundary and Gunnersbury Jn	Eastbound District Line Line Blockage +Detonators	0115 TUE	to	0510 TUE	
		Westbound District Line Line Blockage +Detonators	0115 TUE	to	0510 TUE	
	Acton Central and South Acton Jn	Down North London BLOCKED To D/C Electric Trains Up North London BLOCKED To D/C Electric Trains	0115 TUE	to	0510 TUE	

SECTION B - ENGINEERING ARRANGEMENTS.

At or Between	Lines Affected	Remarks
---------------	----------------	---------

EA1310 CAMDEN ROAD WEST JUNCTION TO RICHMOND - Continued

ITEM 184 CONTINUED

ISOLATION OF ELECTRICAL SECTIONS

0115 TUE TO 0510 TUE: 950,951
ISOLATION REF...TN04

0115 TUE TO 0510 TUE: 228,229,230,231

PROTECTION LIMITS

Down Richmond/Platforms 3-7 (Richmond): AW202 pts to Buffer Stops Platforms 3-7 Richmond
Platforms 3-7 (Richmond)/Up Richmond: Buffer Stops Platforms 3-7 Richmond to Fixed Diamond Crossing on Approach AW203 pts
Eastbound District Line: Approach WK11A
Westbound District Line: Beyond GB1

TRAFFIC REMARKS

ONE PLATFORM AT RICHMOND TO BE KEPT CLEAR IN THE WTT BASE PLAN BETWEEN 0015 AND 0500 TUESDAY TO FRIDAY FOR TRACK INSPECTIONS/OTHER MAINTENANCE WORKS. STABLING PLAN TO BE AMENDED UNDER LOCAL ARRANGEMENT WITH THE SIGNALLER IF REQUIRED

TUESDAY 26 to WEDNESDAY 27 MAY

Ref. No. P2026/4342368 Possession Manager Anglia IMDM Tottenham Hale

Item 185	Acton Central and South Acton Jn	Down and Up Line Blockage (Between Trains)	2300 TUE	to 0110 WED	Patrolling 1m73ch and 2m65ch W2026/11791495
	South Acton Jn and Gunnersbury Jn	Down and Up Richmond Line Blockage (Between Trains)	2300 TUE	to 0110 WED	
	South Acton Jn and Kew East Jn	Down and Up Kew Line Blockage (Between Trains)	2300 TUE	to 0110 WED	

PROTECTION LIMITS

Down/Down Richmond: AW101 to GB5
Up Richmond/Up: AW108 to AW102
Down Kew: Approach AW111
Up Kew: Beyond AW110

WEDNESDAY 27 MAY

Ref. No. P2026/4230263 Possession Manager West Coast South (IQR3) Route Businesses EW

Item 186	Euston	Platforms 8 to 11 Possession	0005 WED	to 0530 WED	Track Maintenance 0m0ch and 2m28ch W2026/11605559 Off Track Work 0m0ch and 0m60ch W2026/11857439 Patrolling 0m0ch and 1m45ch W2026/11291040 OHL Inspection 0m0ch and 2m28ch W2026/11847479
	Euston and Camden Jn South	Lines B and C Possession	0005 WED	to 0100 WED	
	Park Street Tunnels and Camden Jn	Line A Possession	0005 WED	to 0145 WED	
	Euston and Camden Jn	Lines B and C Possession	0100 WED	to 0500 WED	

SECTION B - ENGINEERING ARRANGEMENTS.

At or Between	Lines Affected	Remarks		
<u>EA1310 CAMDEN ROAD WEST JUNCTION TO RICHMOND - Continued</u>				
<u>ITEM 186 CONTINUED</u>				
Camden Jn	Down and Up Slow Possession	0100	to 0500	S&T Maintenance 0m0ch and 2m28ch W2026/11844614
Camden Jn and Watford Junction	Down and Up DC Electric Possession	0100	to 0500	URFDO Inspections 0m0ch and 2m28ch W2026/11846764
Willesden Jn Low Level	Bay Platform Possession	0100	to 0500	Survey Work 0m0ch and 2m28ch W2026/11846758
Watford Junction	Platforms 1 to 4 Possession	0100	to 0500	Other E&P Work 0m0ch and 2m28ch W2026/11847534
Primrose Hill Jn and Camden Jn	Down and Up NL DC Electric Possession	0100	to 0500	Other E&P Work 2m45ch and 17m30ch W2026/11465306
Kensal Green Jn and Willesden Suburban Jn	Down and Up New Line Possession	0100	to 0500	Track Maintenance 2m45ch and 4m20ch W2026/11465314
Primrose Hill (closed) site of and Primrose Hill Jn	Down and Up Primrose Hill TRAINS	0100	to 0500	S&T Maintenance 2m45ch and 8m0ch W2026/11465426
Euston	Platforms 1 to 7 Possession	0145	to 0420	Survey Work 2m45ch and 12m40ch W2026/11465535
	Platforms 12 to 16 Possession	0145	to 0420	URFDO Inspections 2m45ch and 17m30ch W2026/11465543
Euston and Camden Jn	Lines A,D,E,X Possession	0145	to 0420	S&T Renewal 2m45ch and 17m30ch W2026/11906092
Camden Jn and Primrose Hill Tunnels	Down and Up Fast Possession	0145	to 0420	Major Projects 3m40ch and 4m60ch W2026/11957923
Park Street Tunnels and Camden Jn	Line A Possession	0420	to 0530	Preparatory Work 4m5ch and 5m40ch W2026/11961520
Euston and Camden Jn South	Lines B and C Possession	0500	to 0530	Remove Rail Defects 4m20ch and 6m60ch W2026/11465318
				Arc Repairs 6m60ch and 12m40ch W2026/11465322
				Patrolling 6m60ch and 12m40ch W2026/11465310
				S&T Maintenance 7m0ch and 17m30ch W2026/11465430
				Track Maintenance 12m36ch and 17m30ch W2026/11465326
				Survey Work 12m36ch and 17m30ch W2026/11465539

SECTION B - ENGINEERING ARRANGEMENTS.

At or Between	Lines Affected	Remarks
<u>EA1310 CAMDEN ROAD WEST JUNCTION TO RICHMOND - Continued</u>		
<u>ITEM 186 CONTINUED</u>		

ISOLATION OF ELECTRICAL SECTIONS

DC SECTIONS:

0005 WED TO 0530 WED
901 TO 9020100 WED TO 0500 WED
903 TO 922**PROTECTION LIMITS**0005 WED TO 0100 WED
Euston Platforms 8 to 11, Line C: Bufferstops Euston Platforms 8 to 11 to Approach WM2078B pts#
Line B, Euston Platforms 8 to 11: Beyond WM2081B pts# to Bufferstops Euston Platforms 8 to 110005 WED TO 0145 WED
Line A: Beyond WM2150 pts# to Approach WM488#0100 WED TO 0500 WED
Euston Platforms 8 to 11, Line C, Down Slow, Down DC Electric, Willesden Jn LL Bay Platform, Watford Junction Platforms 1 to 4, Down North London DC Electric, Down New Line: Bufferstops Euston Platforms 8 to 11, Beyond WM2104 pts#, WS23# to Approach WM2107 pts#, Bufferstops Willesden Jn LL Bay Platform, Bufferstops Watford Junction Platforms 1 to 4
Up Slow, Line B, Euston Platforms 8 to 11, Watford Junction Platforms 1 to 4, Up DC Electric, Willesden Jn LL Bay Platform, Up North London DC Electric, Up New Line: Beyond WM2106 pts# CLEAR OF CROSSING, Bufferstops Watford Junction Platforms 1 to 4, Bufferstops Willesden Jn LL Bay Platform to Bufferstops Euston Platforms 8 to 11, Approach WM2105 pts#, NL1044#0145 WED TO 0420 WED
Euston Platforms 1 to 7, Euston Platforms 12 to 16, Line E, Line X, Down Fast: Bufferstops Euston Platforms 1 to 7, Bufferstops Euston Platforms 12 to 16 to Approach WM117#
Up Fast, Line A, Line D, Euston Platforms 1 to 7, Euston Platforms 12 to 16: Beyond WM114# to Bufferstops Euston Platforms 1 to 7, Bufferstops Euston Platforms 12 to 160420 WED 0530 WED
Line A: Beyond WM2150 pts# to Approach WM488#0500 WED TO 0530 WED
Euston Platforms 8 to 11, Line C: Bufferstops Euston Platforms 8 to 11 to Approach WM2078B pts#
Line B, Euston Platforms 8 to 11: Beyond WM2081B pts# to Bufferstops Euston Platforms 8 to 11**TRAFFIC REMARKS**0005 WED TO 0530 WED
NO ACCESS EUSTON PLATFORMS 8 TO 11.
EUSTON PLATFORMS 8 TO 11 TO BE CLEAR OF STABLED TRACTION.
TRAINS TO TRAVEL OVER LINES D, E & X AND TO BE REPLATFORMED.
ARL LAST SERVICE TO TRAVEL IN AC MODE BETWEEN CAMDEN JUNCTION SOUTH AND EUSTON VIA LINE D AND BE REPLATFORMED.0100 WED TO 0500 WED
NO DC ACCESS WILLES DEN TMD.
NO ACCESS STONEBRIDGE PARK LUL DEPOT.
WATFORD JUNCTION PLATFORMS 1 TO 4 AVAILABLE FOR LO TO STABLE.
NO ACCESS FOR TRAINS IN DC MODE BETWEEN CAMDEN ROAD WEST JN AND PRIMROSE HILL JN.0145 WED TO 0420 WED
NO ACCESS EUSTON STATION.
NO ACCESS EUSTON UP SIDINGS 1 & 2.
NO ACCESS EUSTON MIDDLE SIDINGS 1 & 2.
NO ACCESS CAMDEN CARRIAGE SIDINGS.

SECTION B - ENGINEERING ARRANGEMENTS.

At or Between	Lines Affected	Remarks
<u>EA1310 CAMDEN ROAD WEST JUNCTION TO RICHMOND - Continued</u>		
<u>ITEM 186 CONTINUED</u>		

GENERAL REMARKS

LINE CLEAR VERIFICATION (LCV) PROCESS APPLIES WITHIN THIS POSSESSION.

STAFF TO BE BOOKED TO RESET AXLE COUNTERS AS REQUIRED BEFORE POSSESSION IS GIVEN UP.

NOTE: WORKSITE MARKER BOARDS TO BE PLACED AT WM800 ON UP NORTH LONDON DC ELECTRIC.

WEDNESDAY 27 MAY

Ref. No. P2026/4256537 Possession Manager Anglia IMDM Tottenham Hale

Item 187	South Acton Jn and Richmond	Down and Up Richmond Line Blockage +Detonators	0115 to 0510 WED WED	Track Maintenance 2m52ch and 12m39ch W2026/11564571 S&T Points 3m10ch and 12m39ch W2026/11862247 Vegetation Clearance 3m10ch and 12m39ch W2026/11937700
	Richmond	Platforms 3-7 Line Blockage +Detonators	0115 to 0510 WED WED	
	Network Rail / LUL (District Line) Boundary and Gunnersbury Jn	Eastbound District Line Line Blockage +Detonators	0115 to 0510 WED WED	
		Westbound District Line Line Blockage +Detonators	0115 to 0510 WED WED	
	Acton Central and South Acton Jn	Down North London BLOCKED To D/C Electric Trains	0115 to 0510 WED WED	
		Up North London BLOCKED To D/C Electric Trains	0115 to 0510 WED WED	

ISOLATION OF ELECTRICAL SECTIONS

0115 WED TO 0510 WED: 950,951

ISOLATION REF...TN05

0115 WED TO 0510 WED: 228,229,230,231

PROTECTION LIMITS

Down Richmond/Platforms 3-7 (Richmond): AW202 pts to Buffer Stops Platforms 3-7 Richmond
Platforms 3-7 (Richmond)/Up Richmond: Buffer Stops Platforms 3-7 Richmond to Fixed Diamond Crossing on Approach AW203 pts
Eastbound District Line: Approach WK11A
Westbound District Line: Beyond GB1

TRAFFIC REMARKS

ONE PLATFORM AT RICHMOND TO BE KEPT CLEAR IN THE WTT BASE PLAN BETWEEN 0015 AND 0500 TUESDAY TO FRIDAY FOR TRACK INSPECTIONS/OTHER MAINTENANCE WORKS. STABLING PLAN TO BE AMENDED UNDER LOCAL ARRANGEMENT WITH THE SIGNALLER IF REQUIRED

THURSDAY 28 MAY

Ref. No. P2026/4230051 Repeated item, please see details under route EA1320

Item
206

SECTION B - ENGINEERING ARRANGEMENTS.

	At or Between	Lines Affected			Remarks
<u>EA1310 CAMDEN ROAD WEST JUNCTION TO RICHMOND - Continued</u>					
THURSDAY 28 MAY					
Ref. No.	P2026/4255772		Possession Manager		West Coast South (IQR3) Route Businesses EW
Item 188	Euston	Platforms 8 to 11 Possession	0005 THU	to 0530 THU	Track Maintenance 0m0ch and 2m28ch W2026/11605561
	Euston and Camden Jn South	Lines B and C Possession	0005 THU	to 0100 THU	Patrolling 0m0ch and 1m45ch W2026/11291041
	Park Street Tunnels and Camden Jn	Line A Possession	0005 THU	to 0145 THU	S&T Maintenance 0m0ch and 2m28ch W2026/11844615
	Euston and Camden Jn	Lines B and C Possession	0100 THU	to 0500 THU	OHL Inspection 0m0ch and 2m28ch W2026/11847480
	Camden Jn	Down and Up Slow Possession	0100 THU	to 0500 THU	Survey Work 0m0ch and 2m28ch W2026/11846759
	Camden Jn and Watford Junction	Down and Up DC Electric Possession	0100 THU	to 0500 THU	URFDO Inspections 0m0ch and 2m28ch W2026/11846765
	Willesden Jn Low Level	Bay Platform Possession	0100 THU	to 0500 THU	Other E&P Work 0m0ch and 2m28ch W2026/11847535
	Watford Junction	Platforms 1 to 4 Possession	0100 THU	to 0500 THU	Other E&P Work 2m45ch and 17m30ch W2026/11465307
	Primrose Hill Jn and Camden Jn	Down and Up NL DC Electric Possession	0100 THU	to 0500 THU	Track Maintenance 2m45ch and 4m20ch W2026/11465315
	Kensal Green Jn and Willesden Suburban Jn	Down and Up New Line Possession	0100 THU	to 0500 THU	S&T Maintenance 2m45ch and 8m0ch W2026/11465427
	Primrose Hill (closed) site of and Primrose Hill Jn	Down and Up Primrose Hill BLOCKED To D/C Electric Trains	0100 THU	to 0500 THU	Survey Work 2m45ch and 12m40ch W2026/11465536
	Euston	Platforms 1 to 7 Possession	0145 THU	to 0420 THU	S&T Renewal 2m45ch and 17m30ch W2026/11906094
		Platforms 12 to 16 Possession	0145 THU	to 0420 THU	URFDO Inspections 2m45ch and 17m30ch W2026/11465544
	Euston and Camden Jn	Lines A,D,E,X Possession	0145 THU	to 0420 THU	Remove Rail Defects 4m20ch and 6m60ch W2026/11465319
	Camden Jn and Primrose Hill Tunnels	Down and Up Fast Possession	0145 THU	to 0420 THU	Off Track Work 4m60ch and 6m60ch W2026/11857440
	Park Street Tunnels and Camden Jn	Line A Possession	0420 THU	to 0530 THU	Arc Repairs 6m60ch and 12m40ch W2026/11465323
	Euston and Camden Jn South	Lines B and C Possession	0500 THU	to 0530 THU	S&T Maintenance 7m0ch and 17m30ch W2026/11465431 Track Maintenance 12m36ch and 17m30ch W2026/11465327

SECTION B - ENGINEERING ARRANGEMENTS.

At or Between	Lines Affected	Remarks
<u>EA1310 CAMDEN ROAD WEST JUNCTION TO RICHMOND - Continued</u>		
<u>ITEM 188 CONTINUED</u>		

Survey Work
12m36ch and 17m30ch
W2026/11465540

ISOLATION OF ELECTRICAL SECTIONS**DC SECTIONS:**

0005 THU TO 0530 THU
901 TO 902

0100 THU TO 0500 THU
903 TO 922

PROTECTION LIMITS

0005 THU TO 0100 THU
Euston Platforms 8 to 11, Line C: Bufferstops Euston Platforms 8 to 11 to Approach WM2078B pts#
Line B, Euston Platforms 8 to 11: Beyond WM2081B pts# to Bufferstops Euston Platforms 8 to 11

0005 THU TO 0145 THU
Line A: Beyond WM2150 pts# to Approach WM488#

0100 THU TO 0500 THU
Euston Platforms 8 to 11, Line C, Down Slow, Down DC Electric, Willesden Jn LL Bay Platform, Watford Junction Platforms 1 to 4, Down North London DC Electric, Down New Line: Bufferstops Euston Platforms 8 to 11, Beyond WM2104 pts#, WS23# to Approach WM2107 pts#, Bufferstops Willesden Jn LL Bay Platform, Bufferstops Watford Junction Platforms 1 to 4
Up Slow, Line B, Euston Platforms 8 to 11, Watford Junction Platforms 1 to 4, Up DC Electric, Willesden Jn LL Bay Platform, Up North London DC Electric, Up New Line: Beyond WM2106 pts# CLEAR OF CROSSING, Bufferstops Watford Junction Platforms 1 to 4, Bufferstops Willesden Jn LL Bay Platform to Bufferstops Euston Platforms 8 to 11, Approach WM2105 pts#, NL1044#

0145 THU TO 0420 THU
Euston Platforms 1 to 7, Euston Platforms 12 to 16, Line E, Line X, Down Fast: Bufferstops Euston Platforms 1 to 7, Bufferstops Euston Platforms 12 to 16 to Approach WM117#
Up Fast, Line A, Line D, Euston Platforms 1 to 7, Euston Platforms 12 to 16: Beyond WM114# to Bufferstops Euston Platforms 1 to 7, Bufferstops Euston Platforms 12 to 16

0420 THU 0530 THU
Line A: Beyond WM2150 pts# to Approach WM488#

0500 THU TO 0530 THU
Euston Platforms 8 to 11, Line C: Bufferstops Euston Platforms 8 to 11 to Approach WM2078B pts#
Line B, Euston Platforms 8 to 11: Beyond WM2081B pts# to Bufferstops Euston Platforms 8 to 11

SECTION B - ENGINEERING ARRANGEMENTS.

At or Between	Lines Affected	Remarks
<u>EA1310 CAMDEN ROAD WEST JUNCTION TO RICHMOND - Continued</u>		
<u>ITEM 188 CONTINUED</u>		

TRAFFIC REMARKS

0005 THU TO 0530 THU
 NO ACCESS EUSTON PLATFORMS 8 TO 11.
 EUSTON PLATFORMS 8 TO 11 TO BE CLEAR OF STABLED TRACTION.
 TRAINS TO TRAVEL OVER LINES D, E & X AND TO BE REPLATFORMED.
 ARL LAST SERVICE TO TRAVEL IN AC MODE BETWEEN CAMDEN JUNCTION SOUTH AND EUSTON VIA LINE D AND BE REPLATFORMED.

0100 THU TO 0500 THU
 NO DC ACCESS WILLES DEN TMD.
 NO ACCESS STONEBRIDGE PARK LUL DEPOT.
 WATFORD JUNCTION PLATFORMS 1 TO 4 AVAILABLE FOR LO TO STABLE.
 NO ACCESS FOR TRAINS IN DC MODE BETWEEN CAMDEN ROAD WEST JN AND PRIMROSE HILL JN.

0145 THU TO 0420 THU
 NO ACCESS EUSTON STATION.
 NO ACCESS EUSTON UP SIDINGS 1 & 2.
 NO ACCESS EUSTON MIDDLE SIDINGS 1 & 2.
 NO ACCESS CAMDEN CARRIAGE SIDINGS.

GENERAL REMARKS

LINE CLEAR VERIFICATION (LCV) PROCESS APPLIES WITHIN THIS POSSESSION.
 STAFF TO BE BOOKED TO RESET AXLE COUNTERS AS REQUIRED BEFORE POSSESSION IS GIVEN UP.
 NOTE: WORKSITE MARKER BOARDS TO BE PLACED AT WM800 ON UP NORTH LONDON DC ELECTRIC.

THURSDAY 28 MAY

Ref. No. P2026/4236253 Possession Manager Western East IMDM

Item 189	Acton East	Reception 1 Line Blockage	0800 THU	to 0905 THU	Permanent Way Inspection 0m39ch and 4m20ch W2026/11235153
		Reception 2 Line Blockage	0800 THU	to 0905 THU	
		Reception 3 Line Blockage	0800 THU	to 0905 THU	
	Acton Wells Jn and Acton West	Down Poplar Line Blockage (Between Trains) + EPR	0800 THU	to 0905 THU	
	Acton East (inc.) and Acton Wells Jn	Up Poplar Line Blockage + EPR	0800 THU	to 0905 THU	

PROTECTION LIMITS

Up Poplar: Beyond SN182 to Approach AW146
 Reception 1: SN184 to Stopblocks Beyond SN6135
 Reception 2: SN188 to Stopblocks Beyond SN6135
 Reception 3: SN180 to Stopblocks Beyond SN6135
 Protecting Signals: SN180, SN182, SN184, SN188, SN177, SN6128, SN6131, SN6135

Down Poplar: Beyond AW588Cpts to Approach SN197
 Protecting Signals: AW147 AW149 AW150 AW151 SN186 SN6128, SN6131

SECTION B - ENGINEERING ARRANGEMENTS.

At or Between	Lines Affected	Remarks
<u>EA1310 CAMDEN ROAD WEST JUNCTION TO RICHMOND - Continued</u>		
<u>ITEM 189 CONTINUED</u>		

THURSDAY 28 MAY

Ref. No. P2026/4256543 Possession Manager Anglia IMDM Tottenham Hale

Item 190	South Acton Jn and Richmond	Down and Up Richmond Line Blockage +Detonators	0115 to 0510 THU THU	Track Maintenance 2m52ch and 12m39ch W2026/11564572
	Richmond	Platforms 3-7 Line Blockage +Detonators	0115 to 0510 THU THU	S&T Points 3m10ch and 12m39ch W2026/11862212
	Network Rail / LUL (District Line) Boundary and Gunnersbury Jn	Eastbound District Line Line Blockage +Detonators	0115 to 0510 THU THU	Vegetation Clearance 3m10ch and 12m39ch W2026/11937701
		Westbound District Line Line Blockage +Detonators	0115 to 0510 THU THU	
	Acton Central and South Acton Jn	Down North London BLOCKED To D/C Electric Trains	0115 to 0510 THU THU	
		Up North London BLOCKED To D/C Electric Trains	0115 to 0510 THU THU	

ISOLATION OF ELECTRICAL SECTIONS

0115 THUTO 0510 THU: 950,951

ISOLATION REF...TN06

0115 THU TO 0510 THU: 228,229,230,231

PROTECTION LIMITS

Down Richmond/Platforms 3-7 (Richmond): AW202 pts to Buffer Stops Platforms 3-7 Richmond
 Platforms 3-7 (Richmond)/Up Richmond: Buffer Stops Platforms 3-7 Richmond to Fixed Diamond Crossing on Approach AW203 pts
 Eastbound District Line: Approach WK11A
 Westbound District Line: Beyond GB1

TRAFFIC REMARKS

ONE PLATFORM AT RICHMOND TO BE KEPT CLEAR IN THE WTT BASE PLAN BETWEEN 0015 AND 0500 TUESDAY TO FRIDAY FOR TRACK INSPECTIONS/OTHER MAINTENANCE WORKS. STABLING PLAN TO BE AMENDED UNDER LOCAL ARRANGEMENT WITH THE SIGNALLER IF REQUIRED

THURSDAY 28 MAY

Ref. No. P2026/4228542 Possession Manager Anglia IMDM Tottenham Hale

Item 191	Richmond	Platform 5 Line Blockage (Between Trains)	0900 to 1000 THU THU	Patrolling 12m30ch and 12m39ch W2026/11170836
----------	----------	--	-------------------------	---

PROTECTION LIMITS

Platform 5 (Richmond):GB107A pts to Buffer Stops Platform 5 Richmond

SECTION B - ENGINEERING ARRANGEMENTS.

At or Between	Lines Affected	Remarks
---------------	----------------	---------

EA1310 CAMDEN ROAD WEST JUNCTION TO RICHMOND - Continued**THURSDAY 28 MAY**

Ref. No. P2026/4228526 Possession Manager Anglia IMDM Tottenham Hale

Item 192	Richmond Platform 6 Line Blockage (Between Trains)	1000 to 1100 THU THU	Patrolling 12m30ch and 12m39ch W2026/11170720
----------	--	-------------------------	---

PROTECTION LIMITS

Platform 6 (Richmond): GB107B pts to Buffer Stops Platform 6 Richmond

THURSDAY 28 MAY

Ref. No. P2026/4229280 Possession Manager Anglia IMDM Tottenham Hale

Item 193	Richmond Platform 7 Line Blockage (Between Trains)	1100 to 1200 THU THU	Patrolling 12m30ch and 12m39ch W2026/11170766
----------	--	-------------------------	---

PROTECTION LIMITS

Platform 7 (Richmond):GB108 pts to Buffer Stops Platform 7 Richmond

FRIDAY 29 MAY

Ref. No. P2026/4255744 Possession Manager West Coast South (IQR3) Route Businesses EW

Item 194	Euston Platforms 8 to 11 Possession	0005 to 0530 FRI FRI	Track Maintenance 0m0ch and 2m28ch W2026/11605638
	Euston and Camden Jn South Lines B and C Possession	0005 to 0100 FRI FRI	Patrolling 0m0ch and 1m45ch W2026/11291042
	Park Street Tunnels and Camden Jn Line A Possession	0005 to 0145 FRI FRI	S&T Maintenance 0m0ch and 2m28ch W2026/11844616
	Euston and Camden Jn Lines B and C Possession	0100 to 0500 FRI FRI	OHL Inspection 0m0ch and 2m28ch W2026/11847481
	Camden Jn Down and Up Slow Possession	0100 to 0500 FRI FRI	Survey Work 0m0ch and 2m28ch W2026/11846760
	Camden Jn and Watford Junction Down and Up DC Electric Possession	0100 to 0500 FRI FRI	URFDO Inspections 0m0ch and 2m28ch W2026/11846934
	Willesden Jn Low Level Bay Platform Possession	0100 to 0500 FRI FRI	Other E&P Work 0m0ch and 2m28ch W2026/11847536
	Watford Junction Platforms 1 to 4 Possession	0100 to 0500 FRI FRI	Other E&P Work 2m45ch and 17m30ch W2026/11465308
	Primrose Hill Jn and Camden Jn Down and Up NL DC Electric Possession	0100 to 0500 FRI FRI	Track Maintenance 2m45ch and 4m20ch W2026/11465316

SECTION B - ENGINEERING ARRANGEMENTS.

At or Between	Lines Affected	Remarks			
<u>EA1310 CAMDEN ROAD WEST JUNCTION TO RICHMOND - Continued</u>					
<u>ITEM 194 CONTINUED</u>					
Kensal Green Jn and Willesden Suburban Jn	Down and Up New Line Possession	0100 FRI	to FRI	0500 FRI	S&T Maintenance 2m45ch and 8m0ch W2026/11465428
Primrose Hill (closed) site of and Primrose Hill Jn	Down and Up Primrose Hill BLOCKED To D/C Electric Trains	0100 FRI	to FRI	0500 FRI	Survey Work 2m45ch and 12m40ch W2026/11465537
Euston	Platforms 1 to 7 Possession	0145 FRI	to FRI	0420 FRI	S&T Renewal 2m45ch and 17m30ch W2026/11906134
	Platforms 12 to 16 Possession	0145 FRI	to FRI	0420 FRI	URFDO Inspections 2m45ch and 17m30ch W2026/11465545
Euston and Camden Jn	Lines A,D,E,X Possession	0145 FRI	to FRI	0420 FRI	Remove Rail Defects 4m20ch and 6m60ch W2026/11465320
Camden Jn and Primrose Hill Tunnels	Down and Up Fast Possession	0145 FRI	to FRI	0420 FRI	Off Track Work 4m60ch and 6m60ch W2026/11857362
Park Street Tunnels and Camden Jn	Line A Possession	0420 FRI	to FRI	0530 FRI	Arc Repairs 6m60ch and 12m40ch W2026/11465324
Euston and Camden Jn South	Lines B and C Possession	0500 FRI	to FRI	0530 FRI	S&T Maintenance 7m0ch and 17m30ch W2026/11465533 Track Maintenance 12m36ch and 17m30ch W2026/11465328 Survey Work 12m36ch and 17m30ch W2026/11465541

ISOLATION OF ELECTRICAL SECTIONS

DC SECTIONS:

0005 FRI TO 0530 FRI

901 TO 902

0100 FRI TO 0500 FRI

903 TO 922

SECTION B - ENGINEERING ARRANGEMENTS.

At or Between	Lines Affected	Remarks
<u>EA1310 CAMDEN ROAD WEST JUNCTION TO RICHMOND - Continued</u>		
<u>ITEM 194 CONTINUED</u>		

PROTECTION LIMITS

0005 FRI TO 0100 FRI

Euston Platforms 8 to 11, Line C: Bufferstops Euston Platforms 8 to 11 to Approach WM2078B pts#
 Line B, Euston Platforms 8 to 11: Beyond WM2081B pts# to Bufferstops Euston Platforms 8 to 11

0005 FRI TO 0145 FRI

Line A: Beyond WM2150 pts# to Approach WM488#

0100 FRI TO 0500 FRI

Euston Platforms 8 to 11, Line C, Down Slow, Down DC Electric, Willesden Jn LL Bay Platform, Watford Junction Platforms 1 to 4, Down North London DC Electric, Down New Line: Bufferstops Euston Platforms 8 to 11, Beyond WM2104 pts#, WS23# to Approach WM2107 pts#, Bufferstops Willesden Jn LL Bay Platform, Bufferstops Watford Junction Platforms 1 to 4

Up Slow, Line B, Euston Platforms 8 to 11, Watford Junction Platforms 1 to 4, Up DC Electric, Willesden Jn LL Bay Platform, Up North London DC Electric, Up New Line: Beyond WM2106 pts# CLEAR OF CROSSING, Bufferstops Watford Junction Platforms 1 to 4, Bufferstops Willesden Jn LL Bay Platform to Bufferstops Euston Platforms 8 to 11, Approach WM2105 pts#, NL1044#

0145 FRI TO 0420 FRI

Euston Platforms 1 to 7, Euston Platforms 12 to 16, Line E, Line X, Down Fast: Bufferstops Euston Platforms 1 to 7, Bufferstops Euston Platforms 12 to 16 to Approach WM117#

Up Fast, Line A, Line D, Euston Platforms 1 to 7, Euston Platforms 12 to 16: Beyond WM114# to Bufferstops Euston Platforms 1 to 7, Bufferstops Euston Platforms 12 to 16

0420 FRI 0530 FRI

Line A: Beyond WM2150 pts# to Approach WM488#

0500 FRI TO 0530 FRI

Euston Platforms 8 to 11, Line C: Bufferstops Euston Platforms 8 to 11 to Approach WM2078B pts#
 Line B, Euston Platforms 8 to 11: Beyond WM2081B pts# to Bufferstops Euston Platforms 8 to 11

TRAFFIC REMARKS

0005 FRI TO 0530 FRI

NO ACCESS EUSTON PLATFORMS 8 TO 11.

EUSTON PLATFORMS 8 TO 11 TO BE CLEAR OF STABLED TRACTION.

TRAINS TO TRAVEL OVER LINES D, E & X AND TO BE REPLATFORMED.

ARL LAST SERVICE TO TRAVEL IN AC MODE BETWEEN CAMDEN JUNCTION SOUTH AND EUSTON VIA LINE D AND BE REPLATFORMED.

0100 FRI TO 0500 FRI

NO DC ACCESS WILLESDEN TMD.

NO ACCESS STONEBRIDGE PARK LUL DEPOT.

WATFORD JUNCTION PLATFORMS 1 TO 4 AVAILABLE FOR LO TO STABLE.

NO ACCESS FOR TRAINS IN DC MODE BETWEEN CAMDEN ROAD WEST JN AND PRIMROSE HILL JN.

0145 FRI TO 0420 FRI

NO ACCESS EUSTON STATION.

NO ACCESS EUSTON UP SIDINGS 1 & 2.

NO ACCESS EUSTON MIDDLE SIDINGS 1 & 2.

NO ACCESS CAMDEN CARRIAGE SIDINGS.

GENERAL REMARKS

LINE CLEAR VERIFICATION (LCV) PROCESS APPLIES WITHIN THIS POSSESSION.

STAFF TO BE BOOKED TO RESET AXLE COUNTERS AS REQUIRED BEFORE POSSESSION IS GIVEN UP.

NOTE: WORKSITE MARKER BOARDS TO BE PLACED AT WM800 ON UP NORTH LONDON DC ELECTRIC.

SECTION B - ENGINEERING ARRANGEMENTS.

At or Between	Lines Affected	Remarks
---------------	----------------	---------

EA1310 CAMDEN ROAD WEST JUNCTION TO RICHMOND - Continued**FRIDAY 29 MAY**

Ref. No. P2026/4256484 Possession Manager Anglia IMDM Tottenham Hale

Item 195	South Acton Jn and Richmond	Down and Up Richmond Line Blockage +Detonators	0115 FRI	to	0510 FRI	Track Maintenance 2m52ch and 12m39ch W2026/11564573 S&T Points 3m10ch and 12m39ch W2026/11862213 Vegetation Clearance 3m10ch and 12m39ch W2026/11937702
	Richmond	Platforms 3-7 Line Blockage +Detonators	0115 FRI	to	0510 FRI	
	Network Rail / LUL (District Line) Boundary and Gunnersbury Jn	Eastbound District Line Line Blockage +Detonators	0115 FRI	to	0510 FRI	
		Westbound District Line Line Blockage +Detonators	0115 FRI	to	0510 FRI	
	Acton Central and South Acton Jn	Down North London BLOCKED To D/C Electric Trains	0115 FRI	to	0510 FRI	
		Up North London BLOCKED To D/C Electric Trains	0115 FRI	to	0510 FRI	

ISOLATION OF ELECTRICAL SECTIONS

0115 FRI TO 0510 FRI: 950,951

ISOLATION REF...TN07

0115 FRI TO 0510 FRI: 228,229,230,231

PROTECTION LIMITS

Down Richmond/Platforms 3-7 (Richmond): AW202 pts to Buffer Stops Platforms 3-7 Richmond
 Platforms 3-7 (Richmond)/Up Richmond: Buffer Stops Platforms 3-7 Richmond to Fixed Diamond Crossing on Approach AW203 pts

Eastbound District Line: Approach WK11A

Westbound District Line: Beyond GB1

TRAFFIC REMARKS

ONE PLATFORM AT RICHMOND TO BE KEPT CLEAR IN THE WTT BASE PLAN BETWEEN 0015 AND 0500 TUESDAY TO FRIDAY FOR TRACK INSPECTIONS/OTHER MAINTENANCE WORKS. STABLING PLAN TO BE AMENDED UNDER LOCAL ARRANGEMENT WITH THE SIGNALLER IF REQUIRED

FRIDAY 29 to SATURDAY 30 MAY

Ref. No. P2026/4366596 Possession Manager Anglia IMDM Tottenham Hale

Item 196	Kensal Rise and Willesden High Level Jn	Down and Up North London Line Blockage (Between Trains)	2300 FRI	to	0200 SAT	Patrolling 4m77ch and 5m37ch W2026/11876009
	Kensal Green Jn and Willesden Suburban Jn	Down and Up New Line Line Blockage (Between Trains)	2300 FRI	to	0200 SAT	
	Kensal Green Jn and Harlesden Jn	Down and Up City Line Line Blockage (Between Trains)	2300 FRI	to	0200 SAT	
	Kensal Green Jn	Reversing Sidings Sidings Possession	2300 FRI	to	0200 SAT	

SECTION B - ENGINEERING ARRANGEMENTS.

At or Between	Lines Affected	Remarks
<u>EA1310 CAMDEN ROAD WEST JUNCTION TO RICHMOND - Continued</u>		
<u>ITEM 196 CONTINUED</u>		

Willesden Turn Back Siding	2300	to	0200
Sidings Possession	FRI		SAT

PROTECTION LIMITS

Down North London: NL1037 to NL1047
Up North London: NL1040 to NL1034
Down New Line: Approach WS23
Up New Line: Beyond NL1044
Down City Line: Approach WM675
Up City Line: Beyond WM672

GENERAL REMARKS

W/11876009 INCLUDES ADDITIONAL WORKSITE MILEAGE OF 0M 00CH TO 0M 21CH ON THE KGC/ 5M 10CH TO 5M 25CH ON THE KGW

FRIDAY 29 to SATURDAY 30 MAY

Ref. No. P2026/4366598 Possession Manager Anglia IMDM Tottenham Hale

Item 197	Willesden High Level Jn and Acton Central	Down and Up North London Line Blockage (Between Trains)	2300 FRI	to SAT	0300	Patrolling 0m57ch and 1m49ch W2026/11876016
	Acton Wells Jn and Acton Canal Wharf Jn	Down and Up Goods Line Blockage (Between Trains)	2300 FRI	to SAT	0300	
	Acton Wells Jn and West London Jn (Willesden)	Up and Down South West Line Blockage (Between Trains)	2300 FRI	to SAT	0300	
	Acton Wells Jn and Acton East	Down and Up Poplar Line Blockage (Between Trains)	2300 FRI	to SAT	0300	

PROTECTION LIMITS

Down North London: AW147 to AW101
Up North London: AW102 to NL1050
Down Goods: Beyond AW151
Up Goods: Approach ACW28
Down South West: Beyond AW149
Up South West: Beyond AW150
Down Poplar: Approach SN177
Up Poplar: Beyond SN8120B pts

GENERAL REMARKS

W/11876016 INCLUDES ADDITIONAL WORKSITE MILEAGE OF 0M75CH TO 0M77CH ON THE CAW/ 0M49CH TO 0M39CH ON THE AWL/ 7M06CH TO 7M04CH ON THE WAW

FRIDAY 29 to SATURDAY 30 MAY

Ref. No. P2026/4389711 Possession Manager Anglia IMDM Tottenham Hale

Item 198	Acton Central and South Acton Jn	Down and Up Line Blockage (Between Trains)	2300 FRI	to SAT	0500	Patrolling 1m73ch and 2m65ch W2026/11932501
----------	----------------------------------	--	----------	--------	------	---

SECTION B - ENGINEERING ARRANGEMENTS.

At or Between	Lines Affected	Remarks
<u>EA1310 CAMDEN ROAD WEST JUNCTION TO RICHMOND - Continued</u>		
<u>ITEM 198 CONTINUED</u>		

South Acton Jn and Gunnersbury Jn	Down and Up Richmond Line Blockage (Between Trains)	2300 to 0500 FRI SAT
South Acton Jn and Kew East Jn	Down and Up Kew Line Blockage (Between Trains)	2300 to 0500 FRI SAT

PROTECTION LIMITS

Down/Down Richmond: AW101 to GB5
 Up Richmond/Up: AW108 to AW102
 Down Kew: Approach AW111
 Up Kew: Beyond AW110

EA1320 CAMDEN ROAD WEST JN TO STRATFORD**SATURDAY 23 to SUNDAY 24 MAY**

Ref. No. P2026/4257333 Possession Manager Anglia IMDM Tottenham Hale

Item 199	Channelsea South Jn and Stratford	Down and Up North London Line Blockage + EPR	2054 to 0004 SAT SUN	Track Maintenance 3m41ch and 3m74ch W2026/11698260
	Stratford	Platforms 1-2 Line Blockage + EPR	2054 to 0004 SAT SUN	

PROTECTION LIMITS

Down North London/Platform 1 (Stratford): NL1401 to Buffer Stops Platform 1 Stratford
 Platform 2 (Stratford)/Up North London: Buffer Stops Platform 2 Stratford to NL1406

TRAFFIC REMARKS

TRAINS TO RUN TO / FROM STRATFORD PLATFORMS 10A AND 11 AS PER LTP

POSSESSION TO BE GIVEN UP IF STRATFORD PLATFORMS 10A AND 11 ARE UNAVAILABLE

TRACK MAINTENANCE AND BASIC VISUAL INSPECTIONS

NO OTHER WORKSITES TO LINK IN WITHOUT THE PRIOR PERMISSION OF IMDM TOTTENHAM HALE

NLL PLATINUM BLOCK

SUNDAY 24 MAY

Ref. No. P2026/4231884 Possession Manager Anglia IMDM Tottenham Hale

Item 200	Primrose Hill (closed) site of and Caledonian Road and Barnsbury	Up North London/Down North London (Eastbound) Line Blockage +Detonators	0100 to 0800 SUN SUN	Patrolling 0m31ch and 3m70ch W2026/11359251
	Camden Road Central Jn and Copenhagen Jn Cedar Jn	North London Incline Line Blockage +Detonators	0100 to 0800 SUN SUN	Patrolling 3m70ch and 3m5ch W2026/11169979
		Silo Curve Line Blockage +Detonators	0100 to 0800 SUN SUN	

SECTION B - ENGINEERING ARRANGEMENTS.

At or Between	Lines Affected	Remarks
<u>EA1320 CAMDEN ROAD WEST JN TO STRATFORD - Continued</u>		
<u>ITEM 200 CONTINUED</u>		
Primrose Hill (closed) site of and Caledonian Road and Barnsbury	Up North London/Down North London (Westbound) Line Blockage + EPR	0100 to 0800 SUN SUN
Camden Road East Jn and Caledonian Road and Barnsbury	Up North London Reversible Line Blockage + EPR	0100 to 0800 SUN SUN
	Down North London Relief Line Blockage + EPR	0100 to 0800 SUN SUN
Gospel Oak and Camden Road West Jn	Down and Up North London Line Blockage + EPR	0100 to 0800 SUN SUN

PROTECTION LIMITS

Up North London (Primrose Hill)/Down North London (Eastbound): NL1202 to NL1285
 Up North London (Westbound)/Down North London (Primrose Hill): NL1284 to WM801
 Down North London: Approach NL1003
 Up North London: Beyond NL1004
 Up/Down Canonbury: Beyond NL1243
 Graham Road Curve: Beyond NL1268
 North London Incline: Approach YA3041
 Silo Curve: Beyond NL3112 pts

GENERAL REMARKS

W/11359251 INCLUDES ADDITIONAL WORKSITE MILEAGE OF 5M37CH TO 5M10CH ON THE CRC1 AND 0M51CH TO 0M38CH ON THE CRF

SUNDAY 24 MAY

Ref. No. P2026/4227913 Possession Manager Anglia IMDM Tottenham Hale

Item 201	Temple Mills East Jn and High Meads Jn	Up High Meads Loop Line Blockage +Detonators	0100 to 0800 SUN SUN	Track Maintenance 3m5ch and 3m64ch W2026/11170014
	Hackney Wick and Stratford	Down and Up North London Line Blockage + EPR	0100 to 0800 SUN SUN	
	Lea Jn and High Meads Jn	Down and Up Lea Curve Line Blockage + EPR	0100 to 0800 SUN SUN	
	High Meads Jn and Channelsea North Jn	Down and Up High Meads Curve Line Blockage + EPR	0100 to 0800 SUN SUN	
	High Meads Jn and Temple Mills East Jn	Down High Meads Loop Line Blockage + EPR	0100 to 0800 SUN SUN	
	Channelsea South Jn and Stratford Central Jn West	Down and Up Channelsea Curve Line Blockage + EPR	0100 to 0800 SUN SUN	
	Carpenters Road South Jn and Carpenters Road North Jn	Carpenters Road Curve Line Blockage + EPR	0100 to 0800 SUN SUN	

SECTION B - ENGINEERING ARRANGEMENTS.

At or Between	Lines Affected	Remarks
<u>EA1320 CAMDEN ROAD WEST JN TO STRATFORD - Continued</u>		
<u>ITEM 201 CONTINUED</u>		

Lea Jn and Channelsea North Jn	Up Channelsea Loop Line Blockage + EPR	0100 to 0800 SUN SUN
--------------------------------------	---	-------------------------

PROTECTION LIMITS

Down North London: NL1285 to NL1404

Up North London: NL1402 to NL1284

Down Lea Curve/Down High Meads Curve/Down High Meads Loop: Approach S816 pts

Up High Meads Loop/Up High Meads Curve/Up Lea Curve: Fixed Diamond Crossing Beyond S817 pts

Down Channelsea Curve: Approach L269

Up Channelsea Curve: Beyond NL1294

Carpenters Road Curve/Up Channelsea Loop: Beyond NL1292

GENERAL REMARKS

W/11170014 INCLUDES ADDITIONAL WORKSITE MILEAGE OF 0M00CH TO 0M55CH ON THE LLS 1/2, 0M00CH TO 0M15CH ON THE CHM AND 0M06XCH TO 0M29CH ON THE CST

SUNDAY 24 MAY

Ref. No. P2026/4291732 Possession Manager Network Rail / High Speed

Item 202	St. Pancras International and York Way North Jn	East Coast Mainline Connection Possession	0025 to 0630 SUN SUN	S&T Work 0m0ch and 0m0ch W2026/11680393
	St. Pancras International and Dock Jn South	Dock Junction Link Line Sidings Possession Sidings Possession	0025 to 0630 SUN SUN	

PROTECTION LIMITS

East Coast Mainline Connection: Beyond Pts K259 to Approach Pts K2039

Dock Junction Link Line Sidings Possession: Clear of WH730pts# to Approach WH385 (EZP PM37)#

GENERAL REMARKS

HIGH SPEED LED POSSESSION - EZP PM37, PE39 TO BE APPLIED

ROUTE TO BE KEPT CLEAR TO AVOID CONFLICT WITH EXISTING WORKS ON HIGH SPEED

CONTACT AFC SHIFT MANAGER 01233 739300 (GSMR 74200402)

MONDAY 25 MAY

Ref. No. P2026/4296777 Possession Manager Network Rail / High Speed

Item 203	St. Pancras International and Dock Jn South Silo Curve Jn and Cedar Jn	Dock Junction Link Line Sidings Possession Sidings Possession Silo Curve Protected Path	0025 to 0440 MON MON 0025 to 0440 MON MON	S&T Work 0m0ch and 0m0ch W2026/11694450
	York Way North Jn and St. Pancras International	North London Incline Protected Path	0025 to 0440 MON MON	

SECTION B - ENGINEERING ARRANGEMENTS.

At or Between	Lines Affected	Remarks
<u>EA1320 CAMDEN ROAD WEST JN TO STRATFORD - Continued</u>		
<u>ITEM 203 CONTINUED</u>		

PROTECTION LIMITS

Dock Junction Link Line Sidings Possession: Clear of TWH730pts# to Approach TWH385 (EZP PM37)#
 Silo Curve: Beyond Pts NL1119 to Approach of Pts NL3110
 North London Incline: Beyond Pts NL1117 to Approach of Pts NL3110

GENERAL REMARKS

HIGH SPEED LED POSSESSION - EZP PM37, PN38 AND PS35 TO BE APPLIED
 ROUTE TO BE KEPT CLEAR TO AVOID CONFLICT WITH EXISTING WORKS ON HIGH SPEED

TUESDAY 26 MAY

Ref. No. P2026/4400983 Possession Manager Network Rail / High Speed

Item 204	Silo Curve Jn and Cedar Jn	Silo Curve Protected Path	0025 TUE	to 0440 TUE	S&T Work 0m0ch and 0m0ch W2026/11972522
	York Way North Jn and St. Pancras International	North London Incline Protected Path	0025 TUE	to 0440 TUE	

PROTECTION LIMITS

Silo Curve: Beyond Pts NL1119 to Approach of Pts NL3110
 North London Incline: Beyond Pts NL1117 to Approach of Pts NL3110

GENERAL REMARKS

HIGH SPEED LED POSSESSION - EZP PN38 PS35 TO BE APPLIED
 ROUTE TO BE KEPT CLEAR TO AVOID CONFLICT WITH EXISTING WORKS ON HIGH SPEED
 CONTACT AFC SHIFT MANAGER 01233 739300 (GSMR 74200402)

WEDNESDAY 27 MAY

Ref. No. P2026/4291906 Possession Manager Network Rail / High Speed

Item 205	Silo Curve Jn and Cedar Jn	Silo Curve Protected Path	0025 WED	to 0440 WED	S&T Work 0m0ch and 0m0ch W2026/11680893
	York Way North Jn and St. Pancras International	North London Incline Protected Path	0025 WED	to 0440 WED	

PROTECTION LIMITS

Silo Curve: Beyond Pts NL1119 to Approach of Pts NL3110
 North London Incline: Beyond Pts NL1117 to Approach of Pts NL3110

GENERAL REMARKS

HIGH SPEED LED POSSESSION - EZP PN38 PS35 TO BE APPLIED
 ROUTE TO BE KEPT CLEAR TO AVOID CONFLICT WITH EXISTING WORKS ON HIGH SPEED
 CONTACT AFC SHIFT MANAGER 01233 739300 (GSMR 74200402)

SECTION B - ENGINEERING ARRANGEMENTS.

	At or Between	Lines Affected			Remarks
<u>EA1320 CAMDEN ROAD WEST JN TO STRATFORD - Continued</u>					
THURSDAY 28 MAY					
Ref. No.	P2026/4230051		Possession Manager	Anglia IMDM Tottenham Hale	
Item 206	Primrose Hill (closed) site of and Camden Road West Jn	Down and Up North London Line Blockage (Between Trains)	0040 THU	to 0530 THU	Patrolling 1m2ch and 4m60ch W2026/11170834
	Camden Road West Jn and Camden Road Central Jn	Down and Up North London Line Blockage (Between Trains)	0040 THU	to 0530 THU	
	Gospel Oak and Camden Road West Jn	Down and Up North London Line Blockage (Between Trains)	0040 THU	to 0530 THU	
	Camden Road Central Jn and Copenhagen Jn	North London Incline Line Blockage (Between Trains)	0040 THU	to 0530 THU	
	Cedar Jn	Silo Curve Line Blockage (Between Trains)	0040 THU	to 0530 THU	

PROTECTION LIMITS

Up North London (Primrose Hill)/Down North London: NL1202 to NL1213
Up North London/Down North London (Primrose Hill): NL1210 to WM801
Down North London: Approach NL1007
Up North London: Beyond NL1008
North London Incline: Beyond NL1113
Silo Curve: Beyond NL3112 pts

FRIDAY 29 MAY

Ref. No.	P2026/4394563		Possession Manager	Railscape Limited	
Item 207	Primrose Hill (closed) site of and Camden Road West Jn	Down and Up North London Line Blockage (Between Trains)	0001 FRI	to 0500 FRI	Litter / Graffiti Clearance 4m70ch and 5m10ch W2026/11947597
	Camden Road West Jn and Camden Road Central Jn	Down and Up North London Line Blockage (Between Trains)	0001 FRI	to 0500 FRI	
	Gospel Oak Jn and Camden Road West Jn	Down and Up North London Line Blockage (Between Trains)	0001 FRI	to 0500 FRI	

PROTECTION LIMITS

Up North London (Primrose Hill)/Down North London: NL1204 to NL1213
Up North London/Down North London (Primrose Hill): NL607 pts to WM801
Down North London: Approach NL1005
Up North London Beyond NL1006

GENERAL REMARKS

W/11947597 INCLUDES ADDITIONAL WORKSITE MILEAGE OF 00M 00CH to 0M 44CH ON THE BOK2

SECTION B - ENGINEERING ARRANGEMENTS.

At or Between	Lines Affected	Remarks
---------------	----------------	---------

EA1320 CAMDEN ROAD WEST JN TO STRATFORD - Continued**FRIDAY 29 MAY**

Ref. No. P2026/4291957 Possession Manager Network Rail / High Speed

Item 208	Silo Curve Jn and Cedar Jn	Silo Curve Protected Path	0025 FRI	to 0440 FRI	S&T Work 0m0ch and 0m0ch W2026/11681099
	York Way North Jn and St. Pancras International	North London Incline Protected Path	0025 FRI	to 0440 FRI	

PROTECTION LIMITS

Silo Curve: Beyond Pts NL1119 to Approach of Pts NL3110

North London Incline: Beyond Pts NL1117 to Approach of Pts NL3110

GENERAL REMARKS

HIGH SPEED LED POSSESSION - EZP PN38 PS35 TO BE APPLIED

ROUTE TO BE KEPT CLEAR TO AVOID CONFLICT WITH EXISTING WORKS ON HIGH SPEED

CONTACT AFC SHIFT MANAGER 01233 739300 (GSMR 74200402)

FRIDAY 29 to SATURDAY 30 MAY

Ref. No. P2026/4223250 Possession Manager West Coast South (IQR3) Route Businesses EW

Item 209	Camden Jn and Wembley Central	Down and Up Slow Possession	2330 FRI	to 0400 SAT	Patrolling 0m0ch and 7m61ch W2026/11234424 Track Maintenance 0m0ch and 4m20ch W2026/11234716 S&T Maintenance 0m0ch and 7m61ch W2026/11238192 URFDO Inspections 0m0ch and 7m61ch W2026/11238474 Survey Work 0m0ch and 7m61ch W2026/11238279 OHL Inspection 0m0ch and 7m61ch W2026/11238308 Track Maintenance 4m20ch and 7m44ch W2026/11237829 Track Maintenance 5m20ch and 7m61ch W2026/11238579
	Kilburn High Road	Up & Dn Goods Loop Possession	2330 FRI	to 0400 SAT	
	Euston	Platforms 8 to 11 Possession	0100 SAT	to 0400 SAT	
	Euston and Camden Jn	Lines B and C Possession	0100 SAT	to 0400 SAT	
	Park Street Tunnels and Camden Jn	Line A Possession	0100 SAT	to 0400 SAT	
	Camden Jn and South Hampstead	Down and Up DC Electric BLOCKED To D/C Electric Trains	0100 SAT	to 0400 SAT	
	Primrose Hill (closed) site of and Camden Jn	Down and Up North London DC Electric BLOCKED To D/C Electric Trains	0100 SAT	to 0400 SAT	

ISOLATION OF ELECTRICAL SECTIONS

0100 SAT TO 0400 SAT

901 to 904

SECTION B - ENGINEERING ARRANGEMENTS.

At or Between	Lines Affected	Remarks
---------------	----------------	---------

EA1320 CAMDEN ROAD WEST JN TO STRATFORD - Continued

ITEM 209 CONTINUED

PROTECTION LIMITS

2330 FRI TO 0100 SAT

Down Slow: Beyond WM2100 pts# to Approach WM2531A pts#

Up Slow, Kilburn Up & Down Goods Loop: Beyond WM2531B pts# to Approach WM2101 pts#

ADDITIONAL PROTECTION

Down Primrose Hill: Beyond WM803#

Up Primrose Hill: Approach WM706#

0100 SAT TO 0400 SAT

Line A: Beyond WM494# to Approach WM490#

Euston Platforms 8 to 11, Line C, Down Slow: Bufferstops Euston Platforms 8 to 11 to Approach WM2531A pts#

Up Slow, Line B, Euston Platforms 8 to 11, Kilburn Up & Down Goods Loop: Beyond WM2531B pts# to Bufferstops

Euston Platforms 8 to 11

ADDITIONAL PROTECTION

Down DC Electric: Approach WM2103 pts#

Up DC Electric: Beyond WM900#

Down Primrose Hill: Beyond WM803#

Up Primrose Hill: Approach WM706#

TRAFFIC REMARKS

2330 FRI TO 0400 SAT

TRAINS TO TRAVEL OVER FAST LINES.

NO ROUTE BETWEEN NORTH LONDON LINES AND WESTCOAST MAIN LINE VIA PRIMROSE HILL. TRAINS TO DIVERT VIA GOSPEL OAK.

NO ACCESS QUEENS PARK SLOW LINE PLATFORMS.

NO AC ACCESS WILLESDEN TMD.

NO ACCESS AT HARLESDEN JN BETWEEN SLOW LINES AND WEMBLEY ICD AND WEFOC - TRAINS TO TRAVEL VIA GOSPEL OAK. DIVERTED SERVICES BETWEEN WEMBLEY CENTRAL AND CITY LINES TO TRAVEL VIA WILLESDEN RELIEF LINES AND UP & DOWN HIGH LEVEL GOODS.

AWC ECS TO RUN VIA WEST LONDON JN, WILLESDEN RELIEF LINE AND WEMBLEY CENTRAL (REVERSE).

0100 SAT TO 0400 SAT

EUSTON PLATFORMS 8 TO 11 TO BE CLEAR OF STABLED TRACTION.

TRAINS BETWEEN CAMDEN JN AND EUSTON TO TRAVEL OVER LINES D,E,X AND BE REPLATFORMED AT EUSTON.

GENERAL REMARKS

LINE CLEAR VERIFICATION (LCV) PROCESS APPLIES WITHIN THIS POSSESSION.

STAFF TO BE BOOKED TO RESET AXLE COUNTERS BETWEEN PRIMROSE HILL TUNNELS AND KENSAL GREEN TUNNELS AS REQUIRED BEFORE POSSESSION IS GIVEN UP.

EA1325 HIGHBURY & ISLINGTON / DALSTON WEST CURVE

MONDAY 25 MAY

Ref. No. P2026/4249058 Possession Manager Cleshar Contract Services

Item	Highbury and Islington and Surrey Quays	Down and Up East London Line Possession	0055	to	0505	In Connection With Engineering Work 0km0m and 7km732m W2026/11488595
210			MON		MON	

SECTION B - ENGINEERING ARRANGEMENTS.

At or Between	Lines Affected	Remarks
<u>EA1325 Highbury & Islington / Dalston West Curve - Continued</u>		
<u>ITEM 215 CONTINUED</u>		
ISOLATION OF ELECTRICAL SECTIONS		
CURRENT WILL BE AFFECTED		
CURRENT ISOLATION WILL EXTEND BEYOND EL205 & EL207 UP TO BUFFER STOPS IN LINE WITH NR STANDARD NR/L3ELP/27115		
CURRENT ISOLATION WILL EXTEND BEYOND TL4629 SIGNAL UP TO START OF 80M GAP LINE WITH NR STANDARD NR/L3ELP/27115		
PROTECTION LIMITS		
Down East London/NXG Reversible: Temporary Buffer Stop (Highbury and Islington Transfer Line)/Beyond EL205# to Approach TL4629#		
Up East London Line: Beyond EL268# to Approach EL207#/Buffer Stop (Highbury and Islington)		
Down and Up New Cross/New Cross Single: To Buffer Stops (Platform D)		
Down Silwood: Approach TL615#		
Up Silwood: Beyond EL354#		
Northbound Exit: Beyond EL280,EL282,EL284,EL286,EL288		
TRAFFIC REMARKS		
TRAINS TO BE STABLED IN DALSTON JUNCTION PLATFORMS 2 & 3		
GENERAL REMARKS		
LCV PROCESS TO APPLY TO THIS POSSESSION		

EA1350 CHANNELSEA NORTH JN TO TEMPLE MILLS EAST JN**SUNDAY 24 MAY**

Ref. No. P2026/4227913 Repeated item, please see details under route EA1320

Item
201**EA1370 GOSPEL OAK TO BARKING TILBURY LINE JN WEST****SUNDAY 24 MAY**

Ref. No. P2026/4394658 Possession Manager Anglia IMDM Romford

Item 227	Gospel Oak Jn and Upper Holloway	Down and Up T&H Line Blockage	0035 to 0835 SUN SUN	Track Maintenance 0m50ch and 3m9ch W2026/11952547
	Upper Holloway	Up Reception Line Blockage	0035 to 0835 SUN SUN	
	Carlton Road Jn and Junction Road Jn	Down and Up Tottenham Line Blockage	0035 to 0835 SUN SUN	

PROTECTION LIMITS

Down T&H: UH1064 to UH1062

Up T&H/Up Reception: UH1061 to NL1306

Down Tottenham: Approach WH433

Up Tottenham: Beyond UH1066

GENERAL REMARKS

BVI PATROL

SECTION B - ENGINEERING ARRANGEMENTS.

At or Between	Lines Affected	Remarks
---------------	----------------	---------

EA1370 GOSPEL OAK TO BARKING TILBURY LINE JN WEST - Continued**SUNDAY 24 MAY**

Ref. No. P2026/4167037 Repeated item, please see details under route EA1310

Item
172**SUNDAY 24 MAY**

Ref. No. P2026/4391574 Possession Manager Anglia IMDM Romford

Item	At or Between	Lines Affected	Start	End	Remarks
228	Upper Holloway and South Tottenham	Down and Up T&H Line Blockage	0040 SUN	to 0835 SUN	Track Maintenance 3m21ch and 5m50ch W2026/11941263
	Harringay Jn and Harringay Park Jn	Harringay Curve Line Blockage	0040 SUN	to 0835 SUN	
	Seven Sisters Jn and South Tottenham West Jn	Up/Down Seven Sisters Chord Line Blockage	0040 SUN	to 0835 SUN	

PROTECTION LIMITS

Down T&H: UH1062 to S74 pts

Up T&H: S75A pts to UH1061

Harringay Curve: Beyond S30

Up/Down Seven Sisters Chord: Beyond S16

GENERAL REMARKS

BVI PATROL

MONDAY 25 MAY

Ref. No. P2026/4166676 Repeated item, please see details under route EA1310

Item
176**MONDAY 25 MAY**

Ref. No. P2026/4261168 Possession Manager Anglia IMDM Romford

Item	At or Between	Lines Affected	Start	End	Remarks
229	Gospel Oak and Barking Tilbury Line Jn East	Down and Up T&H/Tilbury Possession	0005 MON	to 0405 MON	Remove Rail Defects 0m42ch and 7m42ch W2026/11834933 Patrolling 5m31ch and 7m40ch W2026/11853644 Other E&P Work 12m0ch and 7m40ch W2026/11833593
	Junction Road Jn and Upper Holloway	Up Reception Possession	0005 MON	to 0405 MON	
	Carlton Road Jn and Junction Road Jn	Down and Up Tottenham Possession	0005 MON	to 0405 MON	
	Harringay Jn and Harringay Park Jn	Harringay Curve Possession	0005 MON	to 0405 MON	
	Seven Sisters Jn and South Tottenham West Jn	Up/Down Seven Sisters Chord Possession	0005 MON	to 0405 MON	

SECTION B - ENGINEERING ARRANGEMENTS.

At or Between	Lines Affected	Remarks	
<u>EA1370 GOSPEL OAK TO BARKING TILBURY LINE JN WEST - Continued</u>			
<u>ITEM 229 CONTINUED</u>			
South Tottenham East Jn and Tottenham South Jn	Down and Up Tottenham South Curve Possession	0005 MON	to 0405 MON
Forest Gate Jn and Woodgrange Park Jn	Down and Up Branch Possession	0005 MON	to 0405 MON
Barking	Bay Platform Line/Platform 1 Possession	0005 MON	to 0405 MON
	Platforms 7-8 Possession	0005 MON	to 0405 MON
Barking Tilbury Line Jn and Barking Tilbury Line Jn West	Down Fenchurch Street/Tilbury Possession	0005 MON	to 0405 MON
	Up Tilbury/Fenchurch Street Possession	0005 MON	to 0405 MON
Junction Road Jn and Upper Holloway	Cripple Sidings Sidings Possession	0005 MON	to 0405 MON

PROTECTION LIMITS

Down T&H/Down Tilbury: NL1303 to UR2209# pts
 Up Tilbury/Up T&H/Up Reception: UR2210# pts to NL1306
 Down Tottenham: Approach WH433#
 Up Tottenham: Beyond UH1066#
 Haringay Curve: Beyond S30#
 Up/Down Seven Sisters Chord: Beyond S16#
 Down Tottenham South Curve: Beyond S17#
 Up Tottenham South Curve: Approach L1004#
 Down Branch: Beyond L909#
 Up Branch: Approach L334#
 Bay Platform Line/Platform 1(Barking): To Buffer Stops Platform 1 Barking
 Down Fenchurch Street/Down Tilbury: Beyond UR903#
 Up Tilbury/Fenchurch Street: Approach UR904#

TRAFFIC REMARKS

TRAINS TO RUN AS PER THE LTP

TRAIN TO BE STABLED IN BARKING PLATFORM 1

TRACK MAINTENANCE AND BASIC VISUAL INSPECTIONS

NO OTHER WORKSITES TO LINK IN WITHOUT THE PRIOR PERMISSION OF IMDM ROMFORD

T&H DIAMOND BLOCK (WEST HAM OPEN)

MONDAY 25 to FRIDAY 29 MAY

Ref. No. P2026/4412981 Repeated item, please see details under route EA1390

Item
270

SECTION B - ENGINEERING ARRANGEMENTS.

At or Between	Lines Affected	Remarks
---------------	----------------	---------

EA1370 GOSPEL OAK TO BARKING TILBURY LINE JN WEST - Continued**TUESDAY 26 MAY**

Ref. No. P2026/4229544 Repeated item, please see details under route EA1310

Item
182**TUESDAY 26 MAY**

Ref. No. P2026/4258917 Possession Manager Anglia IMDM Romford

Item 230	Wanstead Park and Woodgrange Park	Down and Up T&H Line Blockage (Between Trains)	0100 to 0500 TUE TUE	S&T Points 11m30ch and 12m40ch W2026/11575520
	Forest Gate Jn and Woodgrange Park Jn	Down and Up Branch Line Blockage (Between Trains)	0100 to 0500 TUE TUE	

PROTECTION LIMITSDown T&H: L903 to L921
Up T&H: L920 to L904
Down Branch: Beyond L909
Up Branch: Approach L334**TUESDAY 26 MAY**

Ref. No. P2026/4394663 Possession Manager Railscape Limited

Item 231	Barking and Barking Station Jn	Bay Platform Line/Platform 1 Line Blockage (Between Trains)	2100 to 2259 TUE TUE	Litter / Graffiti Clearance 13m45ch and 13m62ch W2026/11947299
----------	--------------------------------	--	-------------------------	--

PROTECTION LIMITS

Bay Platform Line/Platform 1 (Barking): UR2203 pts to Buffer Stops Platform 1 Barking

WEDNESDAY 27 MAY

Ref. No. P2026/4258869 Possession Manager Anglia IMDM Romford

Item 232	Wanstead Park and Woodgrange Park	Down and Up T&H Line Blockage (Between Trains)	0100 to 0500 WED WED	S&T Points 11m30ch and 12m40ch W2026/11575475
	Forest Gate Jn and Woodgrange Park Jn	Down and Up Branch Line Blockage (Between Trains)	0100 to 0500 WED WED	

PROTECTION LIMITSDown T&H: L903 to L921
Up T&H: L920 to L904
Down Branch: Beyond L909
Up Branch: Approach L334

SECTION B - ENGINEERING ARRANGEMENTS.

At or Between	Lines Affected	Remarks
---------------	----------------	---------

EA1370 GOSPEL OAK TO BARKING TILBURY LINE JN WEST - Continued**THURSDAY 28 MAY**

Ref. No. P2026/4258870 Possession Manager Anglia IMDM Romford

Item 233	Wanstead Park and Woodgrange Park	Down and Up T&H Line Blockage (Between Trains)	0100 THU	to	0500 THU	S&T Points 11m30ch and 12m40ch W2026/11575477
	Forest Gate Jn and Woodgrange Park Jn	Down and Up Branch Line Blockage (Between Trains)	0100 THU	to	0500 THU	

PROTECTION LIMITS

Down T&H: L903 to L921

Up T&H: L920 to L904

Down Branch: Beyond L909

Up Branch: Approach L334

THURSDAY 28 MAY

Ref. No. P2026/4358763 Possession Manager Anglia IMDM Romford

Item 234	Woodgrange Park and Barking Tilbury Line Jn West	Down and Up T&H/Tilbury Line Blockage (Between Trains)	0100 THU	to	0300 THU	Patrolling 13m0ch and 13m30ch W2026/11843268
	Barking Station Jn and Barking	Bay Platform Line Line Blockage (Between Trains)	0100 THU	to	0300 THU	

PROTECTION LIMITS

Down T&H: UR601 to UR605

Up T&H: UR2206 pts to L924

Bay Platform Line: Beyond UR902

FRIDAY 29 MAY

Ref. No. P2026/4258937 Possession Manager Anglia IMDM Romford

Item 235	Wanstead Park and Woodgrange Park	Down and Up T&H Line Blockage (Between Trains)	0100 FRI	to	0500 FRI	S&T Points 11m30ch and 12m40ch W2026/11575525
	Forest Gate Jn and Woodgrange Park Jn	Down and Up Branch Line Blockage (Between Trains)	0100 FRI	to	0500 FRI	

PROTECTION LIMITS

Down T&H: L903 to L921

Up T&H: L920 to L904

Down Branch: Beyond L909

Up Branch: Approach L334

SECTION B - ENGINEERING ARRANGEMENTS.

At or Between	Lines Affected	Remarks
---------------	----------------	---------

EA1370 GOSPEL OAK TO BARKING TILBURY LINE JN WEST - Continued**FRIDAY 29 MAY**

Ref. No. P2026/4350508 Possession Manager Anglia IMDM Romford

Item 236	Woodgrange Park and Barking Tilbury Line Jn West	Down and Up T&H/Tilbury Line Blockage (Between Trains)	0040 FRI	to 0440 FRI	Technical Inspection 13m10ch and 13m65ch W2026/11833830
	Barking Station Jn and Barking	Bay Platform Line/Platform 1 Line Blockage (Between Trains)	0040 FRI	to 0440 FRI	

PROTECTION LIMITS

Down T&H: UR601 to UR605

Up T&H: UR2206 pts to L924

Bay Platform Line/Platform 1(Barking): To Buffer Stops Platform 1 Barking

EA1380 FENCHURCH STREET TO SHOEBURYNES**SATURDAY 23 MAY**

Ref. No. P2026/4246824 Possession Manager Transport for London

Item 237	Bromley-by-Bow (LUL) and Upney (LUL)	Down and Up Main Line Blockage + Disconnect	0125 SAT	to 0425 SAT	Track Maintenance 3m60ch and 5m50ch W2026/11702978 Patrolling 6m19ch and 8m20ch W2026/11512351
	Barking Tilbury Line Jn West and Barking	Down Fenchurch Street/Tilbury Line Blockage + Disconnect	0125 SAT	to 0425 SAT	
	Barking Tilbury Line Jn and Barking Tilbury Line Jn West	Up Tilbury/Fenchurch Street Line Blockage + Disconnect	0125 SAT	to 0425 SAT	
	Barking Tilbury Line Jn East and Upney Jn	Down and Up Connecting Line Line Blockage + Disconnect	0125 SAT	to 0425 SAT	
	East Ham Depot	Inlet Road Sidings Possession	0125 SAT	to 0425 SAT	
		Carriage Washer Road Sidings Possession	0125 SAT	to 0425 SAT	

PROTECTION LIMITS

Down Main: UR137 to UR177

Up Main: UR180 to UR134

Down Tilbury/Fenchurch Street: Approach UR903

Up Tilbury/Fenchurch Street: Beyond UR904

Down Connecting Line: Beyond UR911

Up Connecting Line: Approach UR910

SECTION B - ENGINEERING ARRANGEMENTS.

	At or Between	Lines Affected			Remarks
<u>EA1380 FENCHURCH STREET TO SHOEBURYNESSE - Continued</u>					
SATURDAY 23 MAY					
Ref. No.	P2026/4259827		Possession Manager		Anglia IMDM Romford
Item	Elm Park (LUL) and Upminster C/End	Down and Up Main Line Blockage (Between Trains)+Disconnect	0100 SAT	to SAT	S&T Points 13m0ch and 16m0ch W2026/11575424 OHL Inspection 15m22ch and 19m70ch W2026/11835197
	Upminster	Platform 1A Line Blockage (Between Trains)+Disconnect	0100 SAT	to SAT	
	Upminster and Grays	Up & Down Ockendon/Third Line Line Blockage (Between Trains)+Disconnect	0100 SAT	to SAT	
	Ockendon	Up & Down Loop Line Blockage (Between Trains)+Disconnect	0100 SAT	to SAT	
	Grays	Platform 3 Line Blockage (Between Trains)+Disconnect	0100 SAT	to SAT	
PROTECTION LIMITS					
Down Main: UR195 to UR221					
Up Main: UR222 to UR196					
Platform 1A (Upminster)/Up & Down Ockendon/Up & Down Loop (Ockendon)/Third Line/Platform 3 (Grays): Buffer Stops Platform 1A Upminster To Buffer Stops Platform 3 Grays					
SUNDAY 24 MAY					
Ref. No.	P2026/4259935		Possession Manager		Anglia IMDM Romford
Item	Elm Park (LUL) and Upminster C/End	Down and Up Main Line Blockage (Between Trains)+Disconnect	0100 SUN	to SUN	S&T Points 13m0ch and 16m0ch W2026/11575426
	Upminster and Upminster East Jn	Up & Down Ockendon Line Blockage (Between Trains)+Disconnect	0100 SUN	to SUN	
	Upminster	Platform 1A Line Blockage (Between Trains)+Disconnect	0100 SUN	to SUN	
PROTECTION LIMITS					
Down Main: UR195 to UR221					
Up Main: UR222 to UR196					
Up & Down Ockendon / Platform 1A (Upminster): UR852 to Buffer Stops Upminster Platform 1A					
SUNDAY 24 MAY					
Ref. No.	P2026/4350533		Possession Manager		Anglia IMDM Romford
Item	West Horndon and Pitsea L/End	Down and Up Main Line Blockage + Disconnect	0125 SUN	to SUN	S&T Maintenance 18m60ch and 23m10ch W2026/11833855 Survey Work 23m30ch and 25m0ch W2026/11950833
	Laindon	Reversing Line Line Blockage + Disconnect	0125 SUN	to SUN	

SECTION B - ENGINEERING ARRANGEMENTS.

At or Between	Lines Affected	Remarks
<u>EA1380 FENCHURCH STREET TO SHOEBURYNESSE - Continued</u>		
<u>ITEM 240 CONTINUED</u>		

PROTECTION LIMITS

Down Main/Reversing Line (Laindon): UR233 to UR273

Up Main: UR274 to UR234

SUNDAY 24 MAY

Ref. No. P2026/4353137 Possession Manager Anglia IMDM Romford

Item 241	Benfleet C/End and Leigh-on-Sea L/End	Down and Up Main Possession	0130 to 0550 SUN to SUN	Mobile Maintenance Train 29m10ch and 31m15ch W2026/11957442 Permanent Way Inspection 30m60ch and 30m70ch W2026/11834785
----------	---------------------------------------	-----------------------------	----------------------------	--

PROTECTION LIMITS

Down Main: UR285 to UR297#

Up Main: UR296 to UR284

GENERAL REMARKS

W/11957442 MOBILE MAINTENANCE TRAIN 6U86 WORKING IN POSSESSION OTM938084
 POSSESSION TO BE TAKEN AROUND MOBILE MAINTENANCE TRAIN (6U86) AT UR290 SIGNAL ON THE UP MAIN
 POSSESSION TO BE GIVEN UP AROUND MOBILE MAINTENANCE TRAIN (6U86) AT UR288 SIGNAL ON THE UP MAIN
 LINE BLOCKAGES MAY BE REQUIRED FOR OPERATION OF SIDEWALLS ACCESS/EGRESS PROTECTION OF STAFF

SUNDAY 24 MAY

Ref. No. P2026/4342395 Possession Manager Anglia IMDM Romford

Item 242	Westcliff and Shoeburyness	Down and Up Main Line Blockage + Disconnect	0200 to 0525 SUN to SUN	Patrolling 35m35ch and 39m40ch W2026/11834544
	Shoeburyness	Platforms 1-3 Line Blockage + Disconnect	0200 to 0525 SUN to SUN	
	Southend Central	Platforms 1 and 4 Line Blockage + Disconnect	0200 to 0525 SUN to SUN	

PROTECTION LIMITS

Down Main/Platform 1 (Shoeburyness): UR325 to Buffer Stops Platform 1 Shoeburyness

Platforms 2&3 (Shoeburyness)/Up Main: Buffer Stops Platforms 2&3 Shoeburyness to UR326

Platform 1 (Southend Central): To Buffer Stops Platform 1 Southend Central

Platform 4 (Southend Central): From Buffer Stops Platform 4 Southend Central

SECTION B - ENGINEERING ARRANGEMENTS.

At or Between	Lines Affected	Remarks
---------------	----------------	---------

EA1380 FENCHURCH STREET TO SHOEBURYNESS - Continued**SUNDAY 24 MAY**

Ref. No. P2026/4397533 Possession Manager ASPRO Anglia Network Rail

Item 278	Upminster East Jn and Ockendon	Up & Down Ockendon Line Blockage +Detonators	0055 SUN	to 0645 SUN	Structures Examination 1m9ch and 3m5ch W2026/11961459
	Ockendon	Up & Down Loop Line Blockage +Detonators	0055 SUN	to 0645 SUN	

PROTECTION LIMITS

Up & Down Ockendon/Up & Down Loop (Ockendon): UR860 to UR853

MONDAY 25 MAY

Ref. No. P2026/4261168 Repeated item, please see details under route EA1370

Item
229**MONDAY 25 MAY**

Ref. No. P2026/4260038 Possession Manager Transport for London

Item 243	Dagenham Heathway (LUL) and Upminster C/End Upminster	Down and Up Main Line Blockage + Disconnect	0045 MON	to 0435 MON	Patrolling 11m0ch and 15m42ch W2026/11574271 S&T Points 13m0ch and 16m0ch W2026/11575464 Major Projects 14m38ch and 15m20ch W2026/11876697
	Upminster	Platform 1A Line Blockage + Disconnect	0045 MON	to 0435 MON	
	Upminster and Chafford Hundred	Up & Down Ockendon Line Blockage + Disconnect	0045 MON	to 0435 MON	
	Ockendon	Up & Down Loop Line Blockage + Disconnect	0045 MON	to 0435 MON	
	Upminster	Up Siding Sidings Possession	0045 MON	to 0435 MON	

PROTECTION LIMITS

Down Main: UR189 to UR221

Up Main: UR222 to UR190

Platform 1A (Upminster)/Up & Down Ockendon/Up & Down Loop (Ockendon): Buffer Stops Platform 1A Upminster to UR863

GENERAL REMARKS

W/11574271 INCLUDES ADDITIONAL WORKSITE MILEAGE OF 00M 00CH TO 05M 50CH ON THE UPG

SECTION B - ENGINEERING ARRANGEMENTS.

At or Between	Lines Affected	Remarks
EA1380 FENCHURCH STREET TO SHOEBURYNESSE - Continued		
MONDAY 25 MAY		
Ref. No. P2026/4350517	Possession Manager	Anglia IMDM Romford
Item 244	Upminster C/End and West Horndon C/End Laindon	Down and Up Main Possession Reversing Line Possession
		0055 to 0435 MON MON 0055 to 0435 MON MON
		OHL Work 17m18ch and 23m10ch W2026/11835272 S&T Maintenance 18m60ch and 23m10ch W2026/11833601

ISOLATION OF ELECTRICAL SECTIONS

0055 MON TO 0435 MON: 517,518

ISOLATION REF...TN08

PROTECTION LIMITS

Down Main/Reversing Line: UR227# to UR255

Up Main: UR254 to UR226#

MONDAY 25 to FRIDAY 29 MAY

Ref. No. P2026/4412981 Repeated item, please see details under route EA1390

Item
270**TUESDAY 26 MAY**

Ref. No. P2026/4353422 Possession Manager Anglia IMDM Romford

Item 245	Fenchurch Street	Platforms 1-4 Line Blockage + Disconnect	0055 to 0430 TUE TUE	Remove Rail Defects 0m0ch and 1m20ch W2026/11835043 Patrolling 1m48ch and 3m2ch W2026/11834997
	Fenchurch Street and Christian St Jn	Down and Up Fast Line Blockage + Disconnect	0055 to 0430 TUE TUE	
		Down and Up Slow Line Blockage + Disconnect	0055 to 0430 TUE TUE	
	Christian St Jn and Bromley-by-Bow (LUL)	Down and Up Main Line Blockage + Disconnect	0055 to 0430 TUE TUE	
	Gas Factory Jn	Up Passenger Loop Line Blockage + Disconnect	0055 to 0430 TUE TUE	
	Bow Jn and Gas Factory Jn	Up Stratford Down Line Blockage + Disconnect	0055 to 0430 TUE TUE	

PROTECTION LIMITS

Platforms 1-4 (Fenchurch Street)/Down Fast/Down Slow/Down Main: Buffer Stops Platforms 1-4 Fenchurch Street to UR133

Up Main/Up Passenger Loop/Up Fast/Up Slow/Platforms 1-4 (Fenchurch Street): UR132 to Buffer Stops Platforms 1-4 Fenchurch Street

Up Stratford Down: Approach L235

GENERAL REMARKS

W/11834997 INCLUDES ADDITIONAL WORKSITE MILEAGE OF 02M 57CH TO 03M 00CH ON THE GFB

SECTION B - ENGINEERING ARRANGEMENTS.

At or Between	Lines Affected	Remarks
---------------	----------------	---------

EA1380 FENCHURCH STREET TO SHOEBURYNESSE - Continued**TUESDAY 26 MAY**

Ref. No. P2026/4406318 Possession Manager Anglia IMDM Romford

Item 246	Upney (LUL) and Upminster L/End	Down and Up Main Possession	0105 to 0450 TUE TUE	OHL Work 9m25ch and 13m60ch W2026/11835452
	Upminster L/End and Upminster C/End	Down and Up Main BLOCKED To A/C Electric Trains	0110 to 0450 TUE TUE	

ISOLATION OF ELECTRICAL SECTIONS

0110 TUE TO 0450 TUE: 514,515

ISOLATION REF...TN09

PROTECTION LIMITS

Down Main: UR179 to UR203

Up Main: UR204 to UR180

TUESDAY 26 MAY

Ref. No. P2026/4260028 Possession Manager Network Operations Anglia

Item 247	Hornchurch (LUL) and Upminster C/End	Down and Up Main Possession	0110 to 0450 TUE TUE	S&T Points 14m10ch and 16m0ch W2026/11575465 Remove Rail Defects 0m0ch and 5m50ch W2026/11835023 Major Projects 14m38ch and 15m20ch W2026/11876740
	Upminster	Platform 1A Possession	0110 to 0450 TUE TUE	
	Upminster and Upminster East Jn	Up & Down Ockendon Possession	0110 to 0450 TUE TUE	
	Ockendon	Up & Down Loop Possession	0110 to 0450 TUE TUE	

PROTECTION LIMITS

Down Main: UR203# to UR221

Up Main: UR222 to UR204#

Platform 1A (Upminster)/Up & Down Ockendon/Up & Down Loop (Ockendon): Buffer Stops Platform 1A Upminster to UR865

TUESDAY 26 MAY

Ref. No. P2026/4350540 Possession Manager Anglia IMDM Romford

Item 248	West Horndon L/End and Laindon C/End	Down and Up Main Line Blockage + Disconnect	0120 to 0435 TUE TUE	Technical Inspection 18m0ch and 19m25ch W2026/11833615 P-Way Maintenance 18m60ch and 23m10ch W2026/12023792 S&T Maintenance 18m60ch and 23m10ch W2026/11833885
	Laindon	Reversing Line Line Blockage + Disconnect	0120 to 0435 TUE TUE	

SECTION B - ENGINEERING ARRANGEMENTS.

At or Between	Lines Affected	Remarks
<u>EA1380 FENCHURCH STREET TO SHOEBURYNESSE - Continued</u>		
<u>ITEM 248 CONTINUED</u>		

PROTECTION LIMITS

Down Main/Reversing Line (Laindon): UR229 to UR255

Up Main: UR254 to UR228

TUESDAY 26 MAY

Ref. No. P2026/4354005 Possession Manager Anglia IMDM Romford

Item	At or Between	Lines Affected	Start	End	Remarks
249	Pitsea and Benfleet	Down and Up Main Possession	0130 TUE	to 0410 TUE	Patrolling 26m25ch and 29m25ch W2026/11834431 PL Stoneblowing 26m55ch and 29m25ch W2026/11949653
	Vange Wharf LC (CCTV) and Pitsea Jn	Down and Up Tilbury Possession	0130 TUE	to 0410 TUE	
		Down Siding Sidings Possession	0130 TUE	to 0410 TUE	
		Up Siding Sidings Possession	0130 TUE	to 0410 TUE	

PROTECTION LIMITS

Down Main: UR273 to UR289

Up Main: UR288 to UR272

Down Tilbury: Beyond UR733

Up Tilbury: Approach UR734

GENERAL REMARKS

W/11834431 INCLUDES ADDITIONAL WORKSITE MILEAGE OF 32M 00CH TO 32M 43CH ON THE TLL

W/11949653 STONEBLOWER IN USE OTM937371

POSSESSION TO BE TAKEN AROUND STONEBLOWER AT UR287 SIGNAL ON THE DOWN MAIN

POSSESSION TO BE GIVEN UP AROUND STONEBLOWER AT UR287 SIGNAL ON THE DOWN MAIN

LINE BLOCKAGE MAY BE REQUIRED FOR SET UP AND PACKING AWAY OF OTM

WEDNESDAY 27 MAY

Ref. No. P2026/4350590 Possession Manager Transport for London

Item	At or Between	Lines Affected	Start	End	Remarks
250	Fenchurch Street	Platforms 1-4 Line Blockage + Disconnect	0055 WED	to 0430 WED	Technical Inspection 0m0ch and 0m12ch W2026/11833867 Remove Rail Defects 0m0ch and 1m0ch W2026/11835046 Track Maintenance 3m60ch and 5m50ch W2026/11702979
	Fenchurch Street and Christian St Jn	Down and Up Fast Line Blockage + Disconnect	0055 WED	to 0430 WED	
		Down and Up Slow Line Blockage + Disconnect	0055 WED	to 0430 WED	
	Christian St Jn and East Ham (LUL)	Down and Up Main Line Blockage + Disconnect	0055 WED	to 0430 WED	
	Gas Factory Jn	Up Passenger Loop Line Blockage + Disconnect	0055 WED	to 0430 WED	

SECTION B - ENGINEERING ARRANGEMENTS.

At or Between	Lines Affected	Remarks
<u>EA1380 FENCHURCH STREET TO SHOEBURYNESSE - Continued</u>		
<u>ITEM 250 CONTINUED</u>		
Gas Factory Jn and Bow Jn	Up Stratford Down Line Blockage + Disconnect	0055 to 0430 WED WED

PROTECTION LIMITS

Platforms 1-4 (Fenchurch Street)/Down Fast/Down Slow/Down Main: Buffer Stops Platforms 1-4 Fenchurch Street to UR149

Up Main/Up Passenger Loop/Up Slow/Up Fast/Platforms 1-4 (Fenchurch Street): UR148 to Buffer Stops Platforms 1-4 Fenchurch Street

Up Stratford Down: Approach L235

WEDNESDAY 27 MAY

Ref. No. P2026/4354132 Possession Manager Anglia IMDM Romford

Item 251	Upney (LUL) and Upminster C/End	Down and Up Main Possession	0100 to 0450 WED WED	OHL Work 9m25ch and 13m60ch W2026/11835543
	Upminster L/End and Upminster C/End	Down and Up Main BLOCKED To A/C Electric Trains	0100 to 0450 WED WED	Major Projects 14m38ch and 15m20ch W2026/11876741

ISOLATION OF ELECTRICAL SECTIONS

0100 WED TO 0450 WED: 514,515

ISOLATION REF...TN10

PROTECTION LIMITS

Down Main: UR179 to UR213

Up Main: UR214 to UR180

WEDNESDAY 27 MAY

Ref. No. P2026/4354078 Possession Manager Anglia IMDM Romford

Item 279	Upminster	Platform 1A Possession	0045 to 0445 WED WED	Remove Rail Defects 0m0ch and 5m50ch W2026/11835184
	Upminster and West Thurrock Jn	Up & Down Ockendon Possession	0045 to 0445 WED WED	
	Ockendon	Up & Down Loop Possession	0045 to 0445 WED WED	

PROTECTION LIMITS

Platform 1A (Upminster)/Up & Down Ockendon/Up & Down Loop (Ockendon): Buffer Stops Platform 1A Upminster to UR865

SECTION B - ENGINEERING ARRANGEMENTS.

At or Between	Lines Affected	Remarks
---------------	----------------	---------

EA1380 FENCHURCH STREET TO SHOEBURYNESSE - Continued**WEDNESDAY 27 MAY**

Ref. No. P2026/4350615 Possession Manager Anglia IMDM Romford

Item 252	West Horndon L/End and Laindon C/End	Down and Up Main Line Blockage + Disconnect	0115 to 0435 WED WED	P-Way Maintenance 18m60ch and 23m10ch W2026/12023804 S&T Maintenance 18m60ch and 23m10ch W2026/11833886
	Laindon	Reversing Line Line Blockage + Disconnect	0115 to 0435 WED WED	

PROTECTION LIMITS

Down Main/Reversing Line (Laindon): UR233 to UR255

Up Main: UR254 to UR234

WEDNESDAY 27 MAY

Ref. No. P2026/4394799 Possession Manager Anglia IMDM Romford

Item 253	Pitsea and Benfleet	Down and Up Main Possession	0125 to 0415 WED WED	PL Stoneblowing 26m55ch and 29m25ch W2026/11949618
	Pitsea and Pitsea Jn	Down and Up Tilbury Possession	0125 to 0415 WED WED	

PROTECTION LIMITS

Down Main: UR275# to UR289

Up Main: UR288 to UR274#

Down Tilbury: Beyond UR743

Up Tilbury: Approach UR738

GENERAL REMARKS

W/11949618 STONEBLOWER IN USE OTM937372

POSSESSION TO BE TAKEN AROUND STONEBLOWER AT UR287 SIGNAL ON THE DOWN MAIN

POSSESSION TO BE GIVEN UP AROUND STONEBLOWER AT UR287 SIGNAL ON THE DOWN MAIN

LINE BLOCKAGE MAY BE REQUIRED FOR SET UP AND PACKING AWAY OF OTM

WEDNESDAY 27 MAY

Ref. No. P2026/4321401 Possession Manager Anglia IMDM Romford

Item 254	Leigh-on-Sea L/End and Shoeburyness	Down and Up Main Possession	0155 to 0355 WED WED	P-Way Maintenance 32m40ch and 39m40ch W2026/11834086 Litter / Graffiti Clearance 33m59ch and 38m3ch W2026/11944506
	Leigh-on-Sea	Reversing Line Possession	0155 to 0355 WED WED	
	Shoeburyness	Platforms 1-3 Possession	0155 to 0355 WED WED	
	Southend Central	Platforms 1 and 4 Possession	0155 to 0355 WED WED	

SECTION B - ENGINEERING ARRANGEMENTS.

At or Between	Lines Affected	Remarks
<u>EA1380 FENCHURCH STREET TO SHOEBURYNNESS - Continued</u>		
<u>ITEM 254 CONTINUED</u>		

PROTECTION LIMITS

Down Main/Reversing Line (Leigh-On-Sea)/Platform 1 (Shoeburyness): UR303 to Buffer Stops Platform 1 Shoeburyness

Platforms 2&3 (Shoeburyness)/Up Main: Buffer Stops Platforms 2&3 Shoeburyness to UR302

Platform 1 (Southend Central): To Buffer Stops Platform 1 Southend Central

Platform 4 (Southend Central): From Buffer Stops Platform 4 Southend Central

THURSDAY 28 MAY

Ref. No. P2026/4350652 Possession Manager Transport for London

Item 255	Fenchurch Street	Platforms 1-4 Line Blockage + Disconnect	0125 THU	to	0425 THU	Technical Inspection 0m0ch and 0m12ch W2026/11833822 Remove Rail Defects 0m0ch and 1m0ch W2026/11834876 Major Projects 14m38ch and 15m20ch W2026/11876742
	Fenchurch Street and Christian St Jn	Down and Up Fast Line Blockage + Disconnect	0125 THU	to	0425 THU	
		Down and Up Slow Line Blockage + Disconnect	0125 THU	to	0425 THU	
	Christian St Jn and Upminster	Down and Up Main Line Blockage + Disconnect	0125 THU	to	0425 THU	
	Gas Factory Jn	Up Passenger Loop Line Blockage + Disconnect	0125 THU	to	0425 THU	
		Up Stratford Down Line Blockage + Disconnect	0125 THU	to	0425 THU	
	Barking Tilbury Line Jn West and Barking	Down Fenchurch Street/Tilbury Line Blockage + Disconnect	0125 THU	to	0425 THU	
	Barking Tilbury Line Jn and Barking Tilbury Line Jn West	Up Tilbury / Up Fenchurch Street Line Blockage + Disconnect	0125 THU	to	0425 THU	
	Barking Tilbury Line Jn East and Upney Jn	Down and Up Connecting Line Line Blockage + Disconnect	0125 THU	to	0425 THU	

PROTECTION LIMITS

Platforms 1-4 (Fenchurch Street)/Down Fast/Down Slow/Down Main: Buffer Stops Platforms 1-4 Fenchurch Street to UR213

Up Main/Up Passenger Loop/Up Slow/Up Fast/Platforms 1-4 (Fenchurch Street): UR214 to Buffer Stops Platforms 1-4 Fenchurch Street

Up Stratford Down: Beyond UR518

Down Fenchurch Street/Tilbury: Approach UR903

Up Tilbury/Fenchurch Street: Beyond UR904

Down Connecting Line: Beyond UR911

Up Connecting Line: Approach UR910

SECTION B - ENGINEERING ARRANGEMENTS.

At or Between	Lines Affected	Remarks
---------------	----------------	---------

EA1380 FENCHURCH STREET TO SHOEBURYNESSE - Continued**THURSDAY 28 MAY**

Ref. No. P2026/4354153 Possession Manager Anglia IMDM Romford

Item 280	Upminster Platform 1A Possession	0045 to 0445 THU THU	Remove Rail Defects 0m0ch and 5m50ch W2026/11835140
	Upminster and West Thurrock Jn Up & Down Ockendon Possession	0045 to 0445 THU THU	
	Ockendon Up & Down Loop Possession	0045 to 0445 THU THU	

PROTECTION LIMITS

Platform 1A (Upminster)/Up & Down Ockendon/Up & Down Loop (Ockendon): Buffer Stops Platform 1A Upminster to UR865

THURSDAY 28 MAY

Ref. No. P2026/4354188 Possession Manager Anglia IMDM Romford

Item 256	West Horndon L/End and Pitsea L/End Down and Up Main Possession	0125 to 0435 THU THU	OHL Work 18m60ch and 24m70ch W2026/11835471 S&T Maintenance 18m60ch and 23m10ch W2026/11833888
	Laindon Reversing Line Possession	0125 to 0435 THU THU	

ISOLATION OF ELECTRICAL SECTIONS0125 THU TO 0435 THU: 519,520
ISOLATION REF...TN11**PROTECTION LIMITS**Down Main/Reversing Line (Laindon): UR233# to UR269
Up Main: UR268 to UR234#**THURSDAY 28 MAY**

Ref. No. P2026/4394741 Possession Manager Anglia IMDM Romford

Item 257	Pitsea and Benfleet Down and Up Main Possession	0125 to 0415 THU THU	PL Stoneblowing 26m55ch and 29m25ch W2026/11949657
	Pitsea and Pitsea Jn Down and Up Tilbury Possession	0125 to 0415 THU THU	

PROTECTION LIMITSDown Main: UR275# to UR289
Up Main: UR288 to UR274#
Down Tilbury: Beyond UR743
Up Tilbury: Approach UR738**GENERAL REMARKS**W/11949657 STONEBLOWER IN USE OTM937373
POSSESSION TO BE TAKEN AROUND STONEBLOWER AT UR283 SIGNAL ON THE DOWN MAIN

SECTION B - ENGINEERING ARRANGEMENTS.

At or Between	Lines Affected	Remarks
<u>EA1380 FENCHURCH STREET TO SHOEBURYNESSE - Continued</u>		
<u>ITEM 257 CONTINUED</u>		
POSSESSION TO BE GIVEN UP AROUND STONEBLOWER AT UR283 SIGNAL ON THE DOWN MAIN		
LINE BLOCKAGE MAY BE REQUIRED FOR SET UP AND PACKING AWAY OF OTM		

THURSDAY 28 MAY

Ref. No.	P2026/4321457	Possession Manager	Anglia IMDM Romford
Item 258	Leigh-on-Sea L/End and Shoeburyness	Down and Up Main Possession	0155 to 0355 THU THU
	Leigh-on-Sea	Reversing Line Possession	0155 to 0355 THU THU
	Shoeburyness	Platforms 1-3 Possession	0155 to 0355 THU THU
	Southend Central	Platforms 1 and 4 Possession	0155 to 0355 THU THU
P-Way Maintenance 32m40ch and 39m40ch W2026/11833983 Point Heater Maintenance 35m20ch and 35m60ch W2026/11832321			

PROTECTION LIMITS

Down Main/Reversing Line (Leigh-On-Sea)/Platform 1 (Shoeburyness): UR303 to Buffer Stops Platform 1 Shoeburyness

Platforms 2&3 (Shoeburyness)/Up Main: Buffer Stops Platforms 2&3 Shoeburyness to UR302

Platform 1 (Southend Central): To Buffer Stops Platform 1 Southend Central

Platform 4 (Southend Central): From Buffer Stops Platform 4 Southend Central

FRIDAY 29 MAY

Ref. No.	P2026/4354145	Possession Manager	Transport for London
Item 259	Fenchurch Street	Platforms 1-4 Line Blockage + Disconnect	0125 to 0425 FRI FRI
	Fenchurch Street and Christian St Jn	Down and Up Fast Line Blockage + Disconnect	0125 to 0425 FRI FRI
		Down and Up Slow Line Blockage + Disconnect	0125 to 0425 FRI FRI
	Christian St Jn and Upminster	Down and Up Main Line Blockage + Disconnect	0125 to 0425 FRI FRI
	Gas Factory Jn	Up Passenger Loop Line Blockage + Disconnect	0125 to 0425 FRI FRI
		Up Stratford Down Line Blockage + Disconnect	0125 to 0425 FRI FRI
	Barking Tilbury Line Jn West and Barking	Down Fenchurch Street/Tilbury Line Blockage + Disconnect	0125 to 0425 FRI FRI
Remove Rail Defects 0m0ch and 1m0ch W2026/11835101 Major Projects 14m38ch and 15m20ch W2026/11876647			

SECTION B - ENGINEERING ARRANGEMENTS.

At or Between	Lines Affected	Remarks
<u>EA1380 FENCHURCH STREET TO SHOEBURYNESSE - Continued</u>		
<u>ITEM 259 CONTINUED</u>		

Barking Tilbury Line Jn and Barking Tilbury Line Jn West	Up Tilbury / Up Fenchurch Street Line Blockage + Disconnect	0125 to 0425 FRI FRI
Barking Tilbury Line Jn East and Upney Jn	Down and Up Connecting Line Line Blockage + Disconnect	0125 to 0425 FRI FRI

PROTECTION LIMITS

Platforms 1-4 (Fenchurch Street)/Down Fast/Down Slow/Down Main: Buffer Stops Platforms 1-4 Fenchurch Street to UR213
 Up Main/Up Passenger Loop/Up Slow/Up Fast/Platforms 1-4 (Fenchurch Street): UR214 to Buffer Stops Platforms 1-4 Fenchurch Street
 Up Stratford Down: Beyond UR518
 Down Fenchurch Street/Tilbury: Approach UR903
 Up Tilbury/Fenchurch Street: Beyond UR904
 Down Connecting Line: Beyond UR911
 Up Connecting Line: Approach UR910

FRIDAY 29 MAY

Ref. No. P2026/4354144 Possession Manager Anglia IMDM Romford

Item 281	Upminster Platform 1A Possession	0045 to 0445 FRI FRI	Remove Rail Defects 0m0ch and 5m50ch W2026/11835187
	Upminster and West Thurrock Jn Up & Down Ockendon Possession	0045 to 0445 FRI FRI	
	Ockendon Up & Down Loop Possession	0045 to 0445 FRI FRI	

PROTECTION LIMITS

Platform 1A (Upminster)/Up & Down Ockendon/Up & Down Loop (Ockendon): Buffer Stops Platform 1A Upminster to UR865

FRIDAY 29 MAY

Ref. No. P2026/4350641 Possession Manager Anglia IMDM Romford

Item 260	West Horndon L/End and Laindon C/End Down and Up Main Possession	0115 to 0435 FRI FRI	OHL Work 18m60ch and 24m70ch W2026/11835561 S&T Maintenance 18m60ch and 23m10ch W2026/11833889
	Laindon Reversing Line Possession	0115 to 0435 FRI FRI	

ISOLATION OF ELECTRICAL SECTIONS

0115 FRI TO 0435 FRI: 519,520
 ISOLATION REF...TN12

PROTECTION LIMITS

Down Main/Reversing Line (Laindon): UR233# to UR269
 Up Main: UR268 to UR234#

SECTION B - ENGINEERING ARRANGEMENTS.

At or Between	Lines Affected	Remarks
<u>EA1380 FENCHURCH STREET TO SHOEBURYNESSE - Continued</u>		
<u>ITEM 260 CONTINUED</u>		

FRIDAY 29 MAY

Ref. No. P2026/4394808 Possession Manager Anglia IMDM Romford

Item 261	Pitsea and Benfleet	Down and Up Main Possession	0125 FRI	to	0415 FRI	PL Stoneblowing 26m55ch and 29m25ch W2026/11949733
	Pitsea and Pitsea Jn	Down and Up Tilbury Possession	0125 FRI	to	0415 FRI	

PROTECTION LIMITS

Down Main: UR275# to UR289

Up Main: UR288 to UR274#

Down Tilbury: Beyond UR743

Up Tilbury: Approach UR738

GENERAL REMARKS

W/11949733 STONEBLOWER IN USE OTM937375

POSSESSION TO BE TAKEN AROUND STONEBLOWER AT UR283 SIGNAL ON THE DOWN MAIN

POSSESSION TO BE GIVEN UP AROUND STONEBLOWER AT UR283 SIGNAL ON THE DOWN MAIN

LINE BLOCKAGE MAY BE REQUIRED FOR SET UP AND PACKING AWAY OF OTM

FRIDAY 29 MAY

Ref. No. P2026/4321458 Possession Manager Anglia IMDM Romford

Item 262	Leigh-on-Sea L/End and Shoeburyness	Down and Up Main Possession	0155 FRI	to	0355 FRI	P-Way Maintenance 32m40ch and 39m40ch W2026/11833989 Point Heater Maintenance 35m20ch and 35m60ch W2026/11832298
	Shoeburyness	Platforms 1-3 Possession	0155 FRI	to	0355 FRI	
	Leigh-on-Sea	Reversing Line Possession	0155 FRI	to	0355 FRI	
	Southend Central	Platforms 1 and 4 Possession	0155 FRI	to	0355 FRI	

PROTECTION LIMITS

Down Main/Reversing Line (Leigh-On-Sea)/Platform 1 (Shoeburyness): UR303 to Buffer Stops Platform 1 Shoeburyness

Platforms 2&3 (Shoeburyness)/Up Main: Buffer Stops Platforms 2&3 Shoeburyness to UR302

Platform 1 (Southend Central): To Buffer Stops Platform 1 Southend Central

Platform 4 (Southend Central): From Buffer Stops Platform 4 Southend Central

SECTION B - ENGINEERING ARRANGEMENTS.

	At or Between	Lines Affected			Remarks
<u>EA1390 BARKING TILBURY LINE JN EAST TO PITSEA VIA TILBURY</u>					
SATURDAY 23 MAY					
Ref. No.	P2026/4346155		Possession Manager	Transport for London	
Item 263	Barking L/End and Barking Tilbury Line Jn East	Down Tilbury Line Blockage (Between Trains)	0115 SAT	to 0415 SAT	Track Maintenance 7m38ch and 7m56ch W2026/11703075
PROTECTION LIMITS					
Down Tilbury: UR2208 pts to UR2209 pts					
SUNDAY 24 MAY					
Ref. No.	P2026/4299371		Possession Manager	Network Operations Anglia	
Item 264	Barking Tilbury Line Jn West and Dagenham Dock Barking Tilbury Line Jn East and Ripple Lane East Jn (Down Tilbury/Goods) Ripple Lane East Jn (Up Tilbury) and Barking Tilbury Line Jn East Barking Tilbury Line Jn East and Renwick Road Jn Barking Tilbury Line Jn East and Upney Jn	Down and Up Tilbury Possession Down Goods Possession Up Goods Possession Departure Line Possession Down Connecting Line Possession Up Connecting Line Possession	0030 SUN	to 0745 SUN	Unload CWR 7m50ch and 11m35ch W2026/11673484 Track Maintenance 7m50ch and 11m35ch W2026/11818215 S&T Maintenance 7m70ch and 10m75ch W2026/11835851 Point Heater Maintenance 10m0ch and 10m26ch W2026/11832374 OHL Work 9m20ch and 11m0ch W2026/11835282
	Down Riverside Junction and Barking Riverside	Down Riverside Possession	0030 SUN	to 0745 SUN	
	Barking Riverside and Barking Tilbury Line Jn East	Up Riverside Possession	0030 SUN	to 0745 SUN	
	Barking Riverside	Platforms 1-2 Possession	0030 SUN	to 0745 SUN	
	Renwick Road Jn and Freightliner Depot East End GF	Exchange Sidings 1-3 Possession	0030 SUN	to 0745 SUN	
	Ripple Lane	Down and Up Ripple Lane Chord Possession	0030 SUN	to 0745 SUN	
		FMC Connecting Line Possession	0030 SUN	to 0745 SUN	

SECTION B - ENGINEERING ARRANGEMENTS.

At or Between	Lines Affected	Remarks
<u>EA1390 BARKING TILBURY LINE JN EAST TO PITSEA VIA TILBURY - Continued</u>		
<u>ITEM 264 CONTINUED</u>		
	Hanson Sidings Possession	0030 to 0745 SUN SUN
Ripple Lane West Yard	Sidings 1-2 Sidings Possession	0030 to 0745 SUN SUN
Barking Tilbury Line Jn East and Renwick Road Jn	Reception Line Sidings Possession	0030 to 0745 SUN SUN
Ripple Lane West Yard	Headshunt Sidings Possession	0030 to 0745 SUN SUN
Freightliner Depot West End GF and Freightliner Depot East End GF	Sidings 1-3 Sidings Possession	0030 to 0745 SUN SUN
Ripple Lane	Stora Sidings H7 & H8 Sidings Possession	0030 to 0745 SUN SUN
	Down Through Sidings Sidings Possession	0030 to 0745 SUN SUN
	Maintenance Siding Sidings Possession	0030 to 0745 SUN SUN
Dagenham Dock C/End and West Thurrock Jn	Down and Up Tilbury TRAINS BLOCKED To A/C Electric	0100 to 0640 SUN SUN
West Thurrock Jn and Tilbury Town L/End	Down and Up Tilbury TRAINS BLOCKED To A/C Electric	0100 to 0640 SUN SUN
West Thurrock Jn and Grays	Up & Down Ockendon/Third Line BLOCKED To A/C Electric	0100 to 0640 SUN SUN
Seabrook Sidings	All Lines BLOCKED To A/C Electric	0100 to 0640 SUN SUN

ISOLATION OF ELECTRICAL SECTIONS

0100 SUN TO 0640 SUN: 530,531,532,533

ISOLATION REF...TN13

PROTECTION LIMITS

Down Tilbury/Down Goods/Departure Line: UR2208# pts to UR639

Up Tilbury/Up Goods: UR638 to UR610#

Down Connecting Line: Approach UR911#

Up Connecting Line: Beyond UR910#

Down Riverside/Platform 1 (Barking Riverside): To Buffer Stops Platform 1 Barking Riverside

Platform 2 (Barking Riverside)/Up Riverside: From Buffer Stops Platform 2 Barking Riverside

Exchange Siding 1/Down Ripple Lane Chord: Beyond AF095#

Exchange Siding 2/Up Ripple Lane Chord: Beyond AF101#

Exchange Siding 3/FMC Connecting Line: Beyond NWR Boundary

Hanson Sidings: Beyond UR840#

SECTION B - ENGINEERING ARRANGEMENTS.

At or Between	Lines Affected	Remarks
<u>EA1390 BARKING TILBURY LINE JN EAST TO PITSEA VIA TILBURY - Continued</u>		
<u>ITEM 264 CONTINUED</u>		

TRAFFIC REMARKS

CD Track: Renwick Road to Dagenham Dock Down Re-Rail Rail Drop

PANTOGRAPHS TO BE LOWERED ON ALL STABLED TRAINS IN BARKING RIVERSIDE PLATFORM 1 AND 2 AND SEABROOK SIDINGS

GENERAL REMARKS

W/11673484 ENGINEERING TRAIN IN USE PT902254 6Y93

POSSESSION TO BE TAKEN AROUND ENGINEERING TRAIN 6Y93 AT UR619 SIGNAL ON THE DOWN TILBURY
NO OTHER TRAIN/OTM/OTP PERMITTED IN WORKSITE

SUNDAY 24 MAY

Ref. No. P2026/4354288 Possession Manager Anglia IMDM Romford

Item 265	Purfleet L/End and Grays C/End	Down Tilbury Line Blockage + Disconnect	0105 SUN	to SUN	0500 SUN	Track Maintenance 16m0ch and 20m20ch W2026/11834514
		Up Tilbury Line Blockage + Disconnect	0105 SUN	to SUN	0500 SUN	
	Chafford Hundred and Grays	Up & Down Ockendon/Third Line Line Blockage + Disconnect	0105 SUN	to SUN	0500 SUN	
	Grays	Platform 3 Line Blockage + Disconnect	0105 SUN	to SUN	0500 SUN	
	Purfleet	Purfleet Long Sidings Sidings Possession	0105 SUN	to SUN	0500 SUN	
	Grays	Seabrook Sidings Sidings Possession	0105 SUN	to SUN	0500 SUN	

PROTECTION LIMITS

Down Tilbury: UR653 to UR675

Up Tilbury: UR680 to UR654

Up & Down Ockendon/Third Line/Platform 3 (Grays): UR863 to Buffer Stops Platform 3 Grays

GENERAL REMARKS

W/11834514 INCLUDES ADDITIONAL WORKSITE MILEAGE OF 05M 60CH TO 19M 70CH ON THE UPG

SUNDAY 24 MAY

Ref. No. P2026/4395242 Possession Manager Anglia IMDM Romford

Item 266	Tilbury Town and East Tilbury	Up Tilbury Possession	0020 SUN	to SUN	0635 SUN	PL Stoneblowing 21m45ch and 25m20ch W2026/11949519
		Down Tilbury Possession	0105 SUN	to SUN	0720 SUN	

SECTION B - ENGINEERING ARRANGEMENTS.

At or Between	Lines Affected	Remarks
<u>EA1390 BARKING TILBURY LINE JN EAST TO PITSEA VIA TILBURY - Continued</u>		
<u>ITEM 266 CONTINUED</u>		

PROTECTION LIMITS

0020 TO 0635 SUN

Up Tilbury: UR712 to UR684

0105 TO 0720 SUN

Down Tilbury: UR685 to UR711

GENERAL REMARKS

W/11949519 STONEBLOWER IN USE OTM937366

POSSESSION TO BE TAKEN AROUND STONEBLOWER AT UR701 SIGNAL ON THE DOWN TILBURY

POSSESSION TO BE GIVEN UP AROUND STONEBLOWER AT UR701 SIGNAL ON THE DOWN TILBURY

LINE BLOCKAGE MAY BE REQUIRED FOR SET UP AND PACKING AWAY OF OTM

SUNDAY 24 to MONDAY 25 MAY

Ref. No. P2026/4395275 Possession Manager Anglia IMDM Romford

Item 267	Ripple Lane and Rainham (Essex)	Up Tilbury Possession	2345 to 0405 SUN MON	PL Stoneblowing 9m0ch and 11m15ch W2026/11949645
	Ripple Lane East Jn (Up Tilbury) and Barking Tilbury Line Jn East	Up Goods Possession	2345 to 0405 SUN MON	

PROTECTION LIMITS

Up Tilbury: UR636 to UR618

Up Goods: Approach UR806#

GENERAL REMARKS

W/11949645 STONEBLOWER IN USE OTM937367

POSSESSION TO BE TAKEN AROUND STONEBLOWER AT UR630 SIGNAL ON THE UP TILBURY

POSSESSION TO BE GIVEN UP AROUND STONEBLOWER AT UR622 SIGNAL ON THE UP TILBURY

LINE BLOCKAGE MAY BE REQUIRED FOR SET UP AND PACKING AWAY OF OTM

MONDAY 25 MAY

Ref. No. P2026/4354293 Possession Manager Anglia IMDM Romford

Item 268	Grays L/End and Stanford-le-Hope	Down and Up Tilbury Line Blockage + Disconnect	0010 to 0420 MON MON	Track Maintenance 19m70ch and 27m0ch W2026/11834427
	Thames Haven Jn and Thames Haven	Down and Up Thames Haven Line Blockage + Disconnect	0010 to 0420 MON MON	
	Grays	Seabrook Sidings Sidings Possession	0010 to 0420 MON MON	

PROTECTION LIMITS

Down Tilbury: UR671 to UR719

Up Tilbury: UR722 to UR672

Down Thames Haven: Approach UR885

Up Thames Haven: Beyond UR888

SECTION B - ENGINEERING ARRANGEMENTS.

At or Between	Lines Affected	Remarks
<u>EA1390 BARKING TILBURY LINE JN EAST TO PITSEA VIA TILBURY - Continued</u>		
<u>ITEM 268 CONTINUED</u>		

GENERAL REMARKS

W/11834427 INCLUDES ADDITIONAL WORKSITE MILEAGE OF 26M 41CH TO 28M 12CH ON THE THN

MONDAY 25 MAY

Ref. No. P2026/4354375 Possession Manager Anglia IMDM Romford

Item 269	Stanford-le-Hope and Fobbing LC	Down and Up Tilbury Line Blockage + Disconnect	0010 to 0420 MON MON	Permanent Way Inspection 29m0ch and 29m10ch W2026/11834715
----------	---------------------------------	--	-------------------------	--

PROTECTION LIMITS

Down Tilbury: UR725 to UR729

Up Tilbury: UR728 to UR724

MONDAY 25 to FRIDAY 29 MAY

Ref. No. P2026/4412981 Possession Manager South Rail Systems Alliance

Item 270	Ripple Lane	Down Through Sidings Sidings Possession	0630 to 1530 MON FRI	C30-59 Renewals Miscellaneous 9m54ch and 10m6ch W2026/11996640
		Stora Sidings H7 & H8 Sidings Possession	0630 to 1530 MON FRI	
	Down Riverside Junction and Freightliner Depot East End GF	Euro Hub Siding Sidings Possession	0630 to 1530 MON FRI	

PROTECTION LIMITS

Down Through Sidings: Beyond UR2232 pts

Harry Group Sidings H7/H8: Complete Sidings Possession

Eurohub Sidings: Complete Sidings Possession

Down Through Sidings/ Stora Sidings: Fixed Diamond Beyond UR3A pts

GENERAL REMARKS

W/11996640 SIDINGS POSSESSION CAN BE HANDED BACK FOR PASSAGE OF TRAINS

SLEEPER AND STOPBOARD TO BE PLACED AT REAR OF UR2232 PTS

SLEEPER AND STOPBOARD TO BE PLACED AT UR3A/B FIXED DIAMOND ON DOWN THROUGH SIDINGS

UR3B PTS TO BE MAINTAINED IN NORMAL POSITION AT ALL TIMES

DOWN TILBURY UNAFFECTED

****DAYTIME WORKING ONLY****

TUESDAY 26 MAY

Ref. No. P2026/4354005 Repeated item, please see details under route EA1380

Item
249

SECTION B - ENGINEERING ARRANGEMENTS.

At or Between	Lines Affected	Remarks
---------------	----------------	---------

EA1390 BARKING TILBURY LINE JN EAST TO PITSEA VIA TILBURY - Continued**WEDNESDAY 27 MAY**

Ref. No. P2026/4346232 Possession Manager Transport for London

Item 271	Barking L/End and Barking Tilbury Line Jn East	Down Tilbury Line Blockage (Between Trains)	0115 to 0415	WED	WED	Track Maintenance 7m38ch and 7m56ch W2026/11703076
----------	--	---	--------------	-----	-----	--

PROTECTION LIMITS

Down Tilbury: UR2208 pts to UR2209 pts

WEDNESDAY 27 MAY

Ref. No. P2026/4241041 Possession Manager Anglia IMDM Romford

Item 272	Renwick Road Jn and Freightliner Depot East End GF Ripple Lane	Exchange Sidings 1-3 Line Blockage (Between Trains)	1000 to 1400	WED	WED	Patrolling 9m30ch and 11m0ch W2026/11512437
	Ripple Lane	Down Ripple Lane Chord Line Blockage (Between Trains)	1000 to 1400	WED	WED	
		Up Ripple Lane Chord Line Blockage (Between Trains)	1000 to 1400	WED	WED	
		FMC Connecting Line Line Blockage (Between Trains)	1000 to 1400	WED	WED	
	Ripple Lane West Yard	Headshunt Sidings Possession	1000 to 1400	WED	WED	
	Ripple Lane	Hanson Sidings Sidings Possession	1000 to 1400	WED	WED	
	Dagenham Dock	Ford Freight Depot Sidings Sidings Possession	1000 to 1400	WED	WED	

PROTECTION LIMITS

Exchange Siding No 1/Down Ripple Lane Chord: UR834 to UR2240 pts

Exchange Siding No 2/Up Ripple Lane Chord: Beyond UR832

Exchange Siding No 3/FMC Connecting Line: Beyond UR842/UR840

WEDNESDAY 27 MAY

Ref. No. P2026/4350604 Possession Manager Anglia IMDM Romford

Item 273	Grays and Tilbury Town	Seabrook Sidings Sidings Possession	1030 to 1330	WED	WED	Patrolling 20m2ch and 20m62ch W2026/11833990
----------	------------------------	-------------------------------------	--------------	-----	-----	--

SECTION B - ENGINEERING ARRANGEMENTS.

At or Between	Lines Affected	Remarks
---------------	----------------	---------

EA1390 BARKING TILBURY LINE JN EAST TO PITSEA VIA TILBURY - Continued**THURSDAY 28 MAY**

Ref. No. P2026/4358763 Repeated item, please see details under route EA1370

Item
234**THURSDAY 28 MAY**

Ref. No. P2026/4350652 Repeated item, please see details under route EA1380

Item
255**THURSDAY 28 MAY**

Ref. No. P2026/4395320 Possession Manager Railscape Limited

Item 274	Barking	Down and Up Tilbury Line Blockage (Between Trains)	0100 THU	to	0500 THU	Litter / Graffiti Clearance 7m36ch and 7m51ch W2026/11950940
-------------	---------	---	-------------	----	-------------	--

PROTECTION LIMITS

Down Tilbury: UR2205 pts to UR2209 pts

Up Tilbury: UR2210 pts to UR2206 pts

FRIDAY 29 MAY

Ref. No. P2026/4354145 Repeated item, please see details under route EA1380

Item
259**FRIDAY 29 MAY**

Ref. No. P2026/4204548 Possession Manager Anglia IMDM Romford

Item 275	Purfleet	Purfleet Long Sidings Sidings Possession	1005 FRI	to	1110 FRI	Track Maintenance 16m8ch and 17m73ch W2026/11980243
-------------	----------	---	-------------	----	-------------	---

TRAFFIC REMARKS

NO ACCESS TO/FROM PURFLEET LONG SIDINGS

LTS CYCLIC TYPE P

FRIDAY 29 MAY

Ref. No. P2026/4395337 Possession Manager Railscape Limited

Item 276	Thames Haven Jn and Stanford-le-Hope C/End	Down and Up Tilbury Line Blockage (Between Trains)	0100 FRI	to	0500 FRI	Litter / Graffiti Clearance 21m38ch and 27m30ch W2026/11947470
-------------	--	---	-------------	----	-------------	--

SECTION B - ENGINEERING ARRANGEMENTS.

At or Between	Lines Affected	Remarks
<u>EA1390 BARKING TILBURY LINE JN EAST TO PITSEA VIA TILBURY - Continued</u>		
<u>ITEM 276 CONTINUED</u>		
Thames Haven Jn	Down and Up Thames Haven Line Blockage (Between Trains)	0100 to 0500 FRI FRI

PROTECTION LIMITS

Down Tilbury: UR685 to UR723

Up Tilbury: UR724 to UR684

Down Thames Haven: Approach UR883

Up Thames Haven: Beyond UR882

LN165 HARRINGAY PARK JN TO HARRINGAY JN**SUNDAY 24 MAY**

Ref. No. P2026/4391574 Possession Manager Anglia IMDM Romford

Item 61	Upper Holloway and South Tottenham	Down and Up T&H Line Blockage	0040 to 0835 SUN SUN	Track Maintenance 3m21ch and 5m50ch W2026/11941263
	Harringay Jn and Harringay Park Jn	Harringay Curve Line Blockage	0040 to 0835 SUN SUN	
	Seven Sisters Jn and South Tottenham West Jn	Up/Down Seven Sisters Chord Line Blockage	0040 to 0835 SUN SUN	

PROTECTION LIMITS

Down T&H: UH1062 to S74 pts

UpÂ T&H: S75A pts to UH1061

Harringay Curve: Beyond S30

Up/Down Sevens Sisters Chord: Beyond S16

GENERAL REMARKS

BVI PATROL

MONDAY 25 MAY

Ref. No. P2026/4232745 Possession Manager LNE IMDM Peterborough (EC South)

Item 16	Holloway and Hornsey	Down Goods/Down Slow No.2 Possession (T3-D)	1150 to 1435 MON MON	Track Maintenance 1m70ch and 3m55ch W2026/11505450 S&T Work 1m70ch and 3m55ch W2026/11500726 Technical Inspection 1m70ch and 3m55ch W2026/11530037 OLE Patrolling 1m70ch and 3m55ch W2026/11542241
	Harringay Park Jn and Harringay Jn	Harringay Curve Possession (T3-D)	1150 to 1600 MON MON	
	Holloway and Hornsey	Down Goods/Down Slow No.2 Possession (T3-D)	1455 to 1600 MON MON	

SECTION B - ENGINEERING ARRANGEMENTS.

At or Between	Lines Affected	Remarks
---------------	----------------	---------

LN165 HARRINGAY PARK JN TO HARRINGAY JN - Continued

ITEM 16 CONTINUED

PROTECTION LIMITS

1150 Mon to 1435 Mon
 Down Goods/Down Slow No.2: K2050pts# to K431#
 Harringay Curve: S71Apts# to K2114Bpts*

1435 Mon to 1455 Mon
 Harringay Curve: S71Apts# to K2114Bpts#

1455 Mon to 1600 Mon
 Down Goods/Down Slow No.2: K2050pts# to K431#
 Harringay Curve: S71Apts# to K2114Bpts*

TRAFFIC REMARKS

POSSESSION TO BE GIVEN UP FOR THE PASSAGE OF 4E39 (DURING THE POSSESSION, TIMES TO BE CONFIRMED)

DOWN TRAINS TO BE RETIMED OVER OTHER DOWN LINES

NO ACCESS TO/FROM HARRINGAY PARK JN FROM/TO HARRINGAY JN SERVICES TO DIVERT VIA CAMDEN ROAD AND COPENHAGEN JN

NO ACCESS FROM CANONBURY DIRECTION TO ECML TRAINS DIVERTED VIA CAMDEN ROAD AND COPENHAGEN JN

NO ACCESS TO FERME PARK FROM THE SOUTH. ACCESS TO FERME PARK MAINTAINED FROM THE NORTH VIA THE FLYOVER

LNER FERME PARK ECS TO RUN DIRECT TO BOUNDS GREEN. AFFECTED ECS TO RUN VIA DOWN SLOW 1 BETWEEN HOLLOWAY SOUTH JN AND ALEXANDRA PALACE.

TUESDAY 26 MAY

Ref. No. P2026/4232735 Possession Manager LNE IMDM Peterborough (EC South)

Item 21	Holloway and Hornsey	Down Goods/Down Slow No.2 Possession	1150 TUE	to TUE	1600 TUE	Track Maintenance 1m70ch and 3m55ch W2026/11505503
	Harringay Park Jn and Harringay Jn	Harringay Curve Possession	1150 TUE	to TUE	1600 TUE	S&T Work 1m70ch and 3m55ch W2026/11500727 Technical Inspection 1m70ch and 3m55ch W2026/11529880 OLE Patrolling 1m70ch and 3m55ch W2026/11542212

PROTECTION LIMITS

Down Goods/Down Slow No.2: K2050pts# to K431#
 Harringay Curve: S71Apts# to K2114Bpts*

SECTION B - ENGINEERING ARRANGEMENTS.

At or Between	Lines Affected	Remarks
---------------	----------------	---------

LN165 HARRINGAY PARK JN TO HARRINGAY JN - Continued

ITEM 21 CONTINUED

TRAFFIC REMARKS

POSSESSION TO BE GIVEN UP FOR THE PASSAGE OF 4E39 (DURING THE POSSESSION, TIMES TO BE CONFIRMED)

DOWN TRAINS TO BE RETIMED OVER OTHER DOWN LINES

NO ACCESS TO/FROM HARRINGAY PARK JN FROM/TO HARRINGAY JN SERVICES TO DIVERT VIA CAMDEN ROAD AND COPENHAGEN JN

NO ACCESS FROM CANONBURY DIRECTION TO ECML TRAINS DIVERTED VIA CAMDEN ROAD AND COPENHAGEN JN

NO ACCESS TO FERME PARK FROM THE SOUTH. ACCESS TO FERME PARK MAINTAINED FROM THE NORTH VIA THE FLYOVER

LNER FERME PARK ECS TO RUN DIRECT TO BOUNDS GREEN. AFFECTED ECS TO RUN VIA DOWN SLOW 1 BETWEEN HOLLOWAY SOUTH JN AND ALEXANDRA PALACE.

WEDNESDAY 27 MAY

Ref. No. P2026/4232736 Possession Manager LNE IMDM Peterborough (EC South)

Item 28	Holloway and Hornsey	Down Goods/Down Slow No.2 Possession (T3-D)	1150 to 1600 WED WED	Track Maintenance 1m70ch and 3m55ch W2026/11505455
	Harringay Park Jn and Harringay Jn	Harringay Curve Possession (T3-D)	1150 to 1600 WED WED	S&T Work 1m70ch and 3m55ch W2026/11500749 Technical Inspection 1m70ch and 3m55ch W2026/11530138

PROTECTION LIMITS

Down Goods/Down Slow No.2: K2050pts# to K431#

Harringay Curve: S71Apts# to K2114Bpts*

TRAFFIC REMARKS

POSSESSION TO BE GIVEN UP FOR THE PASSAGE OF 4E39 (DURING THE POSSESSION, TIMES TO BE CONFIRMED)

DOWN TRAINS TO BE RETIMED OVER OTHER DOWN LINES

NO ACCESS TO/FROM HARRINGAY PARK JN FROM/TO HARRINGAY JN SERVICES TO DIVERT VIA CAMDEN ROAD AND COPENHAGEN JN

NO ACCESS FROM CANONBURY DIRECTION TO ECML TRAINS DIVERTED VIA CAMDEN ROAD AND COPENHAGEN JN

NO ACCESS TO FERME PARK FROM THE SOUTH. ACCESS TO FERME PARK MAINTAINED FROM THE NORTH VIA THE FLYOVER

LNER FERME PARK ECS TO RUN DIRECT TO BOUNDS GREEN. AFFECTED ECS TO RUN VIA DOWN SLOW 1 BETWEEN HOLLOWAY SOUTH JN AND ALEXANDRA PALACE.

SECTION B - ENGINEERING ARRANGEMENTS.

At or Between	Lines Affected	Remarks
---------------	----------------	---------

LN165 HARRINGAY PARK JN TO HARRINGAY JN - Continued

FRIDAY 29 MAY

Ref. No. P2026/4232778 Possession Manager LNE IMDM Peterborough (EC South)

Item 40	Holloway and Hornsey	Down Goods/Down Slow No.2 Possession (T3-D)	1150 FRI	to 1600 FRI	Track Maintenance 1m70ch and 3m55ch W2026/11505520 S&T Work 1m70ch and 3m55ch W2026/11500837 Technical Inspection 1m70ch and 3m55ch W2026/11531372
	Harringay Park Jn and Harringay Jn	Harringay Curve Possession (T3-D)	1150 FRI	to 1600 FRI	

PROTECTION LIMITS

Down Goods/Down Slow No.2: K2050pts# to K431#
Harringay Curve: S71Apts# to K2114Bpts*

TRAFFIC REMARKS

POSSESSION TO BE GIVEN UP FOR THE PASSAGE OF 4E39 (DURING THE POSSESSION, TIMES TO BE CONFIRMED)

DOWN TRAINS TO BE RETIMED OVER OTHER DOWN LINES

NO ACCESS TO/FROM HARRINGAY PARK JN FROM/TO HARRINGAY JN SERVICES TO DIVERT VIA CAMDEN ROAD AND COPENHAGEN JN

NO ACCESS FROM CANONBURY DIRECTION TO ECML TRAINS DIVERTED VIA CAMDEN ROAD AND COPENHAGEN JN

NO ACCESS TO FERME PARK FROM THE SOUTH. ACCESS TO FERME PARK MAINTAINED FROM THE NORTH VIA THE FLYOVER

LNER FERME PARK ECS TO RUN DIRECT TO BOUNDS GREEN. AFFECTED ECS TO RUN VIA DOWN SLOW 1 BETWEEN HOLLOWAY SOUTH JN AND ALEXANDRA PALACE.

MD101 EUSTON TO ARMITAGE JN (EXCL)

TUESDAY 05 to SUNDAY 31 MAY

Ref. No. P2026/4386563 Possession Manager West Coast South (IQR3) Route Businesses EW

Item 1	Camden Jn and West London Jn (Willesden)	Up Slow Affected	0200 TUE	to 0600 SUN
--------	--	------------------	----------	-------------

TRAFFIC REMARKS

NO AMENDMENTS TO TRAIN SERVICES REQUIRED

THIS AFFECTED ITEM IS DUE TO TSR T2026/226671.

SECTION B - ENGINEERING ARRANGEMENTS.

At or Between	Lines Affected	Remarks
<u>MD101 EUSTON TO ARMITAGE JN (EXCL) - Continued</u>		
SATURDAY 23 MAY		
Ref. No. P2026/4191419	Possession Manager	West Coast South (IQR3) Route Businesses EW
Item 2	Euston Platforms 12 to 16 Possession	0010 to 0600 SAT SAT Patrolling 0m0ch and 12m40ch W2026/11266636
	Euston and Camden Jn Lines D,E,X Possession	0010 to 0600 SAT SAT Track Maintenance 0m0ch and 4m20ch W2026/11241286
	Camden Jn and Bourne End Jn (Hertfordshire) (inc.) Down and Up Fast Possession	0010 to 0600 SAT SAT S&T Maintenance 0m0ch and 8m0ch W2026/11241319 Survey Work 0m0ch and 12m40ch W2026/11241537 Track Maintenance 4m20ch and 6m60ch W2026/11241346 Remove Rail Defects 6m60ch and 12m40ch W2026/11241372 Track Maintenance 12m45ch and 25m69ch W2026/11241407 Survey Work 12m45ch and 25m69ch W2026/11241490 URFDO Inspections 0m0ch and 25m69ch W2026/11241516 OHL Inspection 0m0ch and 25m69ch W2026/11241565 S&T Maintenance 8m0ch and 25m69ch W2026/11241457

PROTECTION LIMITS

Euston Platforms 12 to 16, Line E, Line X, Down Fast: Bufferstops Euston Platforms 12 to 16, Beyond WM2045B pts# to Approach WT3149#

Up Fast, Line D, Euston Platforms 12 to 16: Beyond WT3150# to Bufferstops Euston Platforms 12 to 16

ADDITIONAL PROTECTION

Line A: Approach WM494#

TRAFFIC REMARKS

TRAINS TO BE REPLATFORMED AND TO TRAVEL OVER LINES A, B AND C BETWEEN EUSTON AND CAMDEN JN THEN SLOW LINES.

NO ACCESS EUSTON PLATFORMS 12 TO 16.

EUSTON PLATFORMS 12 TO 16 TO BE CLEAR OF STABLED TRACTION.

NO ACCESS EUSTON MIDDLE SIDINGS 1 & 2.

NO ACCESS TO CAMDEN CARRIAGE SIDINGS.

NO ACCESS TO/FROM DC LINES AT WATFORD JUNCTION.

NO ROUTE AVAILABLE FROM SLOW LINES TO SOUTH WEST LINES AT WEST LONDON JN, TRAINS TO TRAVEL VIA GOSPEL OAK.

GENERAL REMARKS

LINE CLEAR VERIFICATION (LCV) PROCESS APPLIES WITHIN THIS POSSESSION.

SECTION B - ENGINEERING ARRANGEMENTS.

At or Between	Lines Affected	Remarks
<u>MD101 EUSTON TO ARMITAGE JN (EXCL) - Continued</u>		
<u>ITEM 2 CONTINUED</u>		

STAFF TO BE BOOKED TO RESET AXLE COUNTERS BETWEEN PRIMROSE HILL TUNNELS AND KENSAL GREEN TUNNELS AS REQUIRED BEFORE POSSESSION IS GIVEN UP.

SATURDAY 23 MAY

Ref. No. P2026/4191236 Possession Manager West Coast South (IQR3) Route Businesses EW

Item 3	Cheddington WILD and Rugby	Down and Up Fast / Main Possession	0005 SAT	to 0600 SAT	PLPR Follow Up Work 36m5ch and 46m35ch W2026/11521791
	Knowlhill Jn and Milton Keynes North Jn	Reversible Fast Possession	0005 SAT	to 0600 SAT	S&T Work 48m39ch and 52m40ch W2026/11604556 PLPR Follow Up Work 54m60ch and 67m75ch W2026/11604443 Remove Rail Defects 54m60ch and 67m75ch W2026/11932047 S&T Work 54m60ch and 67m75ch W2026/11604450 OHL Work (Ground Level) 61m0ch and 62m30ch W2026/11892844 PLPR Follow Up Work 70m65ch and 81m55ch W2026/11604548 S&T Work 70m65ch and 81m55ch W2026/11604508 Remove Rail Defects 70m65ch and 81m55ch W2026/12010445 OHL Work 79m60ch and 81m55ch W2026/11950610

ISOLATION OF ELECTRICAL SECTIONS

0005 SAT TO 0600 SAT

PA 3 & 4
PA-AF 3 & 4
PN 3 & 4
PN-AF 3 & 4
PN 5 D, E
PN 6 A
PN-AF 6 A

PROTECTION LIMITS

Down Fast / Down Main, Milton Keynes Reversible Fast: Beyond TK3179 to Approach KR3345#
Up Main / Up Fast: Beyond KR401 pts to Approach TK3180

TRAFFIC REMARKS

TRAINS TO TRAVEL OVER SLOW LINES BETWEEN WATFORD SOUTH JN AND HANSLOPE JN AND THEN TRAVEL VIA NORTHAMPTON.

GENERAL REMARKS

SECTION B - ENGINEERING ARRANGEMENTS.

At or Between	Lines Affected	Remarks
<u>MD101 EUSTON TO ARMITAGE JN (EXCL) - Continued</u>		
<u>ITEM 3 CONTINUED</u>		

LINE CLEAR VERIFICATION (LCV) PROCESS APPLIES WITHIN THIS POSSESSION.

SATURDAY 23 MAY

Ref. No. P2026/4191491 Possession Manager Bletchley DU (IQRA) Route Businesses EW

Item 4	Blisworth Tamper Stabling Sidings Sidings Possession	0005 to 0600 SAT SAT	In Connection With Engineering Work 62m65ch and 63m0ch W2026/11604550 In Connection With Engineering Work 62m65ch and 63m0ch W2026/11932085
--------	--	-------------------------	--

GENERAL REMARKS

SIDINGS POSSESSION TO BE TAKEN DIRECTLY WITH RUGBY SCC - NORTHAMPTON WORKSTATION.

TO BE READ IN CONJUNCTION WITH P2026/4191236 AND W2026/11604443 AND W2026/11932047 UNDER LINE HEADING MD101.

SATURDAY 23 MAY

Ref. No. P2026/4191458 Possession Manager West Coast South (IQR3) Route Businesses EW

Item 5	Great Haywood (Former Site of) and Congleton Sideway Jn and Stoke Jn	Down and Up Stoke / Main Possession	0010 to 0550 SAT SAT	Unload Ballast 35m20ch and 26m60ch W2026/11955034 OHL Work 13m48ch and 8m25ch W2026/11769960
	Stoke-on-Trent	Down Passenger Loop Possession	0010 to 0550 SAT SAT	
	Stoke-on-Trent	Platform 3 Possession	0010 to 0550 SAT SAT	
	Newcastle Jn (Stoke-On-Trent) and Grange Jn	Down Goods Possession	0010 to 0550 SAT SAT	
	Grange Jn and Stoke North Jn	Up Goods Possession	0010 to 0550 SAT SAT	
	Bradwell Jn and Longport	Up Goods Loop Possession	0010 to 0550 SAT SAT	
	Kidsgrove Jn and Kidsgrove	Down and Up Crewe Branch Possession	0010 to 0550 SAT SAT	
	Stone and Stone Jn	Down and Up Norton Bridge Possession	0010 to 0550 SAT SAT	
	Stoke Jn	Down and Up Derby Possession	0010 to 0550 SAT SAT	

ISOLATION OF ELECTRICAL SECTIONS

0010 SAT TO 0550 SAT
KY 1, 2

SECTION B - ENGINEERING ARRANGEMENTS.

At or Between	Lines Affected	Remarks
<u>MD101 EUSTON TO ARMITAGE JN (EXCL) - Continued</u>		
<u>ITEM 5 CONTINUED</u>		

PROTECTION LIMITS

Down Stoke / Down Main, Down Passenger Loop, Stoke-on-Trent Bay Platform 3, Down Goods, Down Crewe Branch, Down Norton Bridge, Down Derby: Beyond CM7003#, SOT409, SOT457#, Bufferstops Stoke-on-Trent Bay Platform 3 to Approach MD4811#, SOT473#
 Up Main / Up Stoke, Up Goods Loop, Up Goods, Up Crewe Branch, Up Norton Bridge, Up Derby: Beyond MD4810#, SOT474# to Approach CM7002, SOT410, SOT456

TRAFFIC REMARKS

TRAINS TO BE DIVERTED VIA CREWE AND WILMSLOW.
 NO ACCESS MARCROFT ENGINEERING SIDINGS, CLIFFE VALE SIDINGS, LNW YARD, LONGPORT DOWN SIDINGS & LONGPORT FREIGHT DEPOT.
 NORTHERN TRAINS NO OVERNIGHT STABLING AT STOKE STATION, ECS TO BE OUTSTABLED.

GENERAL REMARKS

LINE CLEAR VERIFICATION (LCV) PROCESS APPLIES WITHIN THIS POSSESSION.

LEVEL CROSSINGS AFFECTED BY THE WORK TAKING PLACE WITHIN THIS POSSESSION.
 Aston-by-Stone LC (CCTV) (28m63ch). Protecting signals: SOT247 (Down Main), SOT248 (Up Main).
 Church Lane LC (CCTV) (27m63ch). Protecting signals: SOT249 (Down Main), SOT250 (Up Main).
 Meaford LC (CCTV) (27m18ch). Protecting signals: SOT251 (Down Main), SOT252 (Up Main).
 To be manned for the duration of W/11955034 Stafford DU To Resource.

LEVEL CROSSINGS WITHIN THIS POSSESSION WHICH ARE NOT AFFECTED BY THE WORK.
 Barlaston LC (CCTV) (24m50ch). Protecting signals: SOT259 (Down Main), SOT260 (Up Main).
 Wedgewood LC (CCTV) (23m76ch). Protecting signals: SOT261 (Down Main), SOT264 (Up Main).
 Mow Cop LC (CCTV) (11m30ch). Protecting signals: SOT321 (Down Main), SOT324 (Up Main).

POSSESSION TAKEN AROUND THE FOLLOWING TRAIN:
 6Y60 AT CM7005 SIGNAL ON THE DOWN STOKE LINE

SATURDAY 23 to SUNDAY 24 MAY

Ref. No.	P2026/4191489	Possession Manager	Network Rail / High Speed
Item	Euston	Middle Sidings 1&2	2100 to 1200
6		Sidings Possession	SAT SUN
			In Connection With Worksite Management 0m0ch and 0m20ch W2026/11607959 In Connection With Engineering Work 0m0ch and 0m20ch W2026/11603201

TRAFFIC REMARKS

MIDDLE SIDINGS 1 & 2 TO BE CLEAR OF STABLED STOCK.

GENERAL REMARKS

SIDINGS POSSESSION TO BE TAKEN DIRECTLY WITH WEMBLEY MAINLINE SCC - EUSTON WORKSTATION
 TO BE READ IN CONJUNCTION WITH P2026/4191459 AND W2026/11603143 & W2026/11804779 UNDER LINE HEADING MD101.

SECTION B - ENGINEERING ARRANGEMENTS.

	At or Between	Lines Affected			Remarks
<u>MD101 EUSTON TO ARMITAGE JN (EXCL) - Continued</u>					
SATURDAY 23 to SUNDAY 24 MAY					
Ref. No.	P2026/4191459		Possession Manager		West Coast South (IQR3) Route Businesses EW
Item 7	Euston	Platforms 12 to 16 Possession	2100 SAT	to 1200 SUN	Major Projects HS2 0m0ch and 3m5ch W2026/11804779
	Euston and Camden Jn	Lines D,E,X Possession	2100 SAT	to 1200 SUN	OHL Work (Maintenance) 0m0ch and 2m34ch W2026/11603143
	Park Street Tunnels and Camden Jn	Line A Possession	2100 SAT	to 0100 SUN	S&C Unit Renewal (Maintenance Only) 0m0ch and 3m5ch W2026/11605444
	Camden Jn and Watford Junction	Down and Up Fast Possession	2100 SAT	to 1200 SUN	Follow-Up Work 0m60ch and 2m34ch W2026/11607990
	Camden Carriage Sidings	Approach Line Possession	2100 SAT	to 1200 SUN	Structures Work 0m71ch and 1m30ch W2026/11906880
	Euston	Middle Sidings 1&2 BLOCKED To A/C Electric Trains	2100 SAT	to 1200 SUN	Follow-Up Work 3m20ch and 6m20ch W2026/11577691
	Camden Carriage Sidings	All Sidings BLOCKED To A/C Electric Trains	2100 SAT	to 1200 SUN	Cable Work 3m27ch and 4m69ch W2026/11925376
	Euston	Platforms 1 to 11 Possession	0100 SUN	to 0645 SUN	Arc Repairs 4m25ch and 6m20ch W2026/11415470
	Euston and Camden Jn	Lines A,B,C Possession	0100 SUN	to 0645 SUN	Remove Rail Defects 6m60ch and 12m40ch W2026/11415475
	Camden Jn and Watford Junction	Down and Up Slow Possession	0100 SUN	to 0645 SUN	Patrolling 6m60ch and 9m40ch W2026/11415685
	Kilburn High Road	Up & Dn Goods Loop Possession	0100 SUN	to 0645 SUN	S&T Maintenance 8m0ch and 12m40ch W2026/11415715
	Willesden TMD	Loop / Neck Possession	0100 SUN	to 0645 SUN	Other E&P Work 12m15ch and 16m15ch W2026/11934080
	Wembley Yard	North Departure Line Possession	0100 SUN	to 0645 SUN	Vegetation Clearance (Non-Flail) 13m15ch and 15m0ch W2026/11965858
	Watford Junction	Platform 10 Possession	0100 SUN	to 0645 SUN	S&T Maintenance 0m0ch and 8m0ch W2026/11415755
	Watford Junction (Platform 11) and Watford South Jn	Single Possession	0100 SUN	to 0645 SUN	URFDO Inspections 0m0ch and 12m40ch W2026/11415780
	Primrose Hill (closed) site of and Camden Jn	Down and Up Primrose Hill Possession	0100 SUN	to 0645 SUN	OHL Inspection 0m0ch and 17m21ch W2026/11416347
	Primrose Hill Jn and Camden Jn	Down and Up NL DC Electric Possession	0100 SUN	to 0645 SUN	
	Camden Jn and Kilburn High Road	Down and Up DC Electric Possession	0100 SUN	to 0645 SUN	

SECTION B - ENGINEERING ARRANGEMENTS.

At or Between	Lines Affected	Remarks
<u>MD101 EUSTON TO ARMITAGE JN (EXCL) - Continued</u>		
<u>ITEM 7 CONTINUED</u>		
Willesden TMD	Stabling & Arrival siding Possession	0100 to 0645 SUN SUN
	Stabling & Departure Siding Possession	0100 to 0645 SUN SUN
Euston	Up Sidings 1 & 2 BLOCKED To A/C Electric Trains	0100 to 0550 SUN SUN
Camden Road West Jn and Camden Jn	Down and Up North London/Primrose Hill BLOCKED To A/C Electric Trains	0100 to 0550 SUN SUN
St. Albans Abbey and Watford South Jn	Up & Down St. Albans BLOCKED To A/C Electric Trains	0100 to 0645 SUN SUN
Watford Yard	Sidings BLOCKED To A/C Electric Trains	0100 to 0645 SUN SUN
Camden Jn and South Hampstead	Down and Up DC Electric BLOCKED to DC and Dual Voltage Electric Trains	0100 to 0610 SUN SUN
Primrose Hill Jn and Camden Jn	Down and Up NL DC Electric BLOCKED to DC and Dual Voltage Electric Trains	0100 to 0610 SUN SUN
Park Street Tunnels and Camden Jn	Line A Possession	0645 to 1200 SUN SUN

ISOLATION OF ELECTRICAL SECTIONS**AC SECTIONS:**

2100 SAT TO 1200 SUN

AE 1, 2, 6, 9

AE 5 A

AE 10 J, K, L

0100 SUN TO 0550 SUN

AE 3 A, B, C, D, L, M, N, P, Q, R, U, V

AE 4, 7, 8, 11, 12

AE 5 B, C, D, E, F

AE 10 A, B, C, D, E, F, G, H

0040 SUN TO 0645 SUN

BH 20 & 21

BB 1 F, G, H

BB 2 A, B, C

BH 22 & 23

BB 3 G, H, J, K, M, N

BB 4 A, B, C, D

BB 5

DC SECTIONS:

0100 SUN TO 0610 SUN

901 to 904

SECTION B - ENGINEERING ARRANGEMENTS.

At or Between	Lines Affected	Remarks
<u>MD101 EUSTON TO ARMITAGE JN (EXCL) - Continued</u>		
<u>ITEM 7 CONTINUED</u>		
PROTECTION LIMITS		
2100 SAT TO 0100 SUN AND 0645 TO 1200 SUN Euston Platforms 12 to 16, Line E, Line X, Camden Carriage Approach Line, Down Fast: Bufferstops Euston Platforms 12 to 16, Beyond WM2045B pts# to Approach WT3113, WM2082 pts# Up Fast, Line A, Line D, Euston Platforms 12 to 16: Beyond WM168# to Bufferstops Euston Platforms 12 to 16, Approach WM488#		
0100 SUN TO 0645 SUN Euston Platforms 1 to 16, Line C, Line E, Line X, Camden Carriage Approach Line, Down Fast, Down Slow, Wembley Yard North Departure Line, Down Primrose Hill, Down NL DC Electric, Down DC Electric: Bufferstops Euston Platforms 1 to 16, Beyond WM791#, WM801# to Approach WT3113, WT5117, WS5, WM2082 pts# Up Fast, Up Slow, Watford Junction Platform 10, Single Connection, Kilburn Up & Down Goods Loop, Line A, Line B, Line D, Euston Platforms 1 to 16, Up Primrose Hill, Up NL DC Electric, Up DC Electric: Beyond WM168#, WM372#, WM856#, WS2, Bufferstops Watford Junction Platform 10 to Bufferstops Euston Platforms 1 to 16, Approach NL1202# Willesden TMD Loop / Neck: Possession Limit Board and One Detonator to be Placed Beyond (South Side) of the Willesden TMD No.2 hand points#, No.3 hand points# to Buffer Stops TMD Neck Stabling & Arrival Sidings, Stabling & Departure Sidings: Approach Possession Limit Board and One Detonator to be Placed Beyond (North side) of WM1181#, WM1183#		
TRAFFIC REMARKS		
2100 SAT TO 1200 SUN NO ACCESS EUSTON PLATFORMS 12 TO 16. EUSTON PLATFORMS 12 TO 16 TO BE CLEAR OF STABLED TRACTION. NO ACCESS EUSTON MIDDLE SIDINGS 1 & 2. NO ACCESS CAMDEN CARRIAGE SIDINGS. STABLED AC TRACTION AT EUSTON MIDDLE SIDINGS AND CAMDEN CARRIAGE SIDINGS TO HAVE PANTOGRAPHS LOWERED. NO ACCESS BETWEEN WEST LONDON/SOUTH WEST LINES AND WCML AT WEST LONDON JN. TRAINS TO TRAVEL VIA GOSPEL OAK. NO ACCESS DC LINES AT WATFORD JN.		
2100 SAT TO 0100 SUN AND 0645 SUN TO 1200 SUN TRAINS BETWEEN EUSTON AND CAMDEN JN TO TRAVEL OVER LINES B & C AND BE RE-PLATFORMED AT EUSTON. TRAINS TO TRAVEL OVER SLOW LINES.		
0100 SUN TO 0645 SUN NO ACCESS EUSTON STATION. NO ACCESS EUSTON UP SIDINGS 1 & 2. NO ROUTE BETWEEN CAMDEN ROAD AND CAMDEN JN / DC LINES VIA PRIMROSE HILL. NO AC ACCESS WILLESDEN TMD. NO FACILITY FOR TRAINS TO SHUNT WITHIN WILLESDEN TMD TOWARDS THE TMD LOOP/NECK. NO FACILITY FOR TRAINS TO SHUNT WITHIN WILLESDEN TMD TOWARDS THE STABLING & DEPARTURE SIDINGS AND STABLING AND ARRIVAL SIDINGS AT THE NORTH END. NO ACCESS WEMBLEY YARD AND ICD AT HARLESDEN JN AND WEMBLEY CENTRAL. NO ACCESS WEMBLEY CENTRAL SHUNT NECK. NO FACILITY TO SHUNT NORTH END WEMBLEY YARD RECEP/DEP 1 TO 7 AND YARD LINE. NO ACCESS TO WEMBLEY YARD LOCO SIDINGS L & M. NO ACCESS WATFORD JUNCTION PLATFORM 8, 9 & 10, YARD AND STONE TERMINAL. NO ACCESS ST. ALBANS ABBEY SINGLE FROM SLOW LINES. ST. ALBANS ABBEY UNIT TO STABLE AT WATFORD JUNCTION PLATFORM 11 AT END OF SERVICE. STABLED AC TRACTION AT WATFORD YARD AND WATFORD JUNCTION PLATFORM 11 TO HAVE PANTOGRAPHS LOWERED.		
0050 SUN TO 0550 SUN STABLED AC TRACTION AT EUSTON PLATFORMS 1 TO 11, UP SIDINGS 1 & 2 TO HAVE PANTOGRAPHS LOWERED.		

SECTION B - ENGINEERING ARRANGEMENTS.

At or Between	Lines Affected	Remarks
<u>MD101 EUSTON TO ARMITAGE JN (EXCL) - Continued</u>		
<u>ITEM 7 CONTINUED</u>		

GENERAL REMARKS

LINE CLEAR VERIFICATION (LCV) PROCESS APPLIES WITHIN THIS POSSESSION.

STAFF TO BE BOOKED TO RESET AXLE COUNTERS BETWEEN PRIMROSE HILL TUNNELS AND KENSAL GREEN TUNNELS AS REQUIRED BEFORE POSSESSION IS GIVEN UP.

NOTE: NO PROTECTION WILL BE PLACED AT WM2082 PTS DUE TO CAMDEN CARRIAGE SIDINGS POSSESSION ACTING AS PROTECTION. WM2082 PTS ARE ONLY PUBLISHED TO SHOW POSSESSION LIMITS. CAMDEN CARRIAGE SIDINGS TAKEN UNDER P2026/4399620. OTP TO TRAVEL BETWEEN SIDINGS POSSESSION AND T3 POSSESSION.

SATURDAY 23 to SUNDAY 24 MAY

Ref. No. P2026/4377737 Possession Manager Network Rail / High Speed

Item 8	Euston	Works Siding 1 Sidings Possession	2100 SAT	to 1200 SUN	In Connection With Worksite Management 0m0ch and 0m20ch W2026/11902331
--------	--------	--------------------------------------	-------------	-------------------	---

PROTECTION LIMITS

WORKS SIDING 1 - BUFFER STOPS - APPROACH WM101#

TRAFFIC REMARKS

WORKS SIDING 1 TO BE CLEAR OF STABLED STOCK

GENERAL REMARKS

SIDINGS POSSESSION TO BE TAKEN DIRECTLY WITH WEMBLEY MAINLINE SCC - EUSTON WORKSTATION TO BE READ IN CONJUNCTION WITH P2026/4191459 AND W2026/11804779 UNDER LINE HEADING MD101.

SATURDAY 23 to SUNDAY 24 MAY

Ref. No. P2026/4399620 Possession Manager Network Rail / High Speed

Item 9	Camden Carriage Sidings	All Sidings Sidings Possession	2100 SAT	to 1200 SUN	In Connection With Worksite Management 1m5ch and 1m30ch W2026/11980910 Structures Work 1m5ch and 1m30ch W2026/11924522
--------	----------------------------	-----------------------------------	-------------	-------------------	--

TRAFFIC REMARKS

NO ACCESS CAMDEN CARRIAGE SIDINGS

UNITS STABLED IN CAMDEN CARRIAGE SIDINGS TO HAVE PANTOGRAPHS LOWERED.

GENERAL REMARKS

WORK REQUESTER TO GET APPROVAL FROM DEPOT MANAGER: Jamie.Anderson@WMTrains.co.uk
Adam.Morris@WMTrains.co.uk

WORK REQUESTER MUST SIGN IN WITH CAMDEN CARRIAGE SIDINGS SHUNTER ON ARRIVAL AND BEFORE WORK IS COMMENCED: Int: 0040672, Ext: 0207 3200672, Mob: 07771 827124
THEN TAKE SIDINGS POSSESSION WITH WEMBLEY MAIN LINE SCC PANEL B CAMDEN.

SECTION B - ENGINEERING ARRANGEMENTS.

At or Between	Lines Affected	Remarks
<u>MD101 EUSTON TO ARMITAGE JN (EXCL) - Continued</u>		
<u>ITEM 9 CONTINUED</u>		

TO BE READ IN CONJUNCTION WITH P2026/4191459 AND W2026/11804779 & W2026/11906880 UNDER LINE HEADING MD101.

SATURDAY 23 to SUNDAY 24 MAY

Ref. No. P2026/4191460 Possession Manager West Coast South (IQR3) Route Businesses EW

Item 10	Watford Junction and Cheddington WILD	Down and Up Fast Possession	2005 SAT	to 1200 SUN	Track Maintenance 17m66ch and 34m35ch W2026/11416157
	Cheddington WILD and Leighton Buzzard OHNS	Down and Up Fast BLOCKED To A/C Electric Trains	2205 SAT	to 1200 SUN	OHL Inspection 17m66ch and 26m20ch W2026/11416555
	Watford Junction and Cheddington WILD	Down and Up Slow Possession	0115 SUN	to 0650 SUN	Survey Work 17m66ch and 34m35ch W2026/11416413
	Kings Langley	Up Kings Langley Loop Possession	0115 SUN	to 0650 SUN	URFDO Inspections 17m66ch and 34m35ch W2026/11416543
	Tring	Up & Down Relief Possession	0115 SUN	to 0650 SUN	S&T Maintenance 17m66ch and 34m35ch W2026/11416358
	Cheddington WILD and Leighton Buzzard OHNS	Down and Up Slow BLOCKED To A/C Electric Trains	0115 SUN	to 0650 SUN	Station Work 20m74ch and 23m30ch W2026/11950087 Patrolling 25m20ch and 25m69ch W2026/11352472 Structures Work 27m55ch and 28m0ch W2026/11930360 Detail Structures Examination 30m8ch and 30m40ch W2026/11896914 Drainage Work 33m78ch and 34m8ch W2026/11846563

ISOLATION OF ELECTRICAL SECTIONS

2005 SAT TO 1200 SUN

BB 1 A, B, C, D, E, F

BB 2 C, D, E, F, G, H

LB 1 & 2

LB-AF 2

0115 SUN TO 0650 SUN

BB 3 A, B, C, D, E, F, G, H

BB 4 D, E, F, G, H, J

LB 3 & 4

LB-AF 1

SECTION B - ENGINEERING ARRANGEMENTS.

At or Between	Lines Affected	Remarks
---------------	----------------	---------

MD101 EUSTON TO ARMITAGE JN (EXCL) - Continued**ITEM 22 CONTINUED**

W2026/11943556 UNDER LINE HEADING MD101/NW1001.

SUNDAY 24 MAY

Ref. No. P2026/4191490 Possession Manager Network Rail / High Speed

Item 23	Euston	Up Sidings 1 & 2 Sidings Possession	0100 to 0645 SUN SUN	In Connection With Worksite Management 0m35ch and 0m58ch W2026/11608022
---------	--------	--	-------------------------	--

TRAFFIC REMARKS

UP SIDINGS 1 & 2 AVAILABLE FOR ECS TO STABLE.

GENERAL REMARKS

SIDINGS POSSESSION TO BE TAKEN DIRECTLY WITH WEMBLEY MAINLINE SCC - EUSTON WORKSTATION.

TO BE READ IN CONJUNCTION WITH P2026/4191459 AND W2026/11804779 UNDER LINE HEADING MD101.

SUNDAY 24 MAY

Ref. No. P2026/4269343 Possession Manager CRS Alliance Crewe

Item 24	Willesden TMD	Stabling & Arrival siding Sidings Possession	0040 to 0645 SUN SUN	In Connection With Engineering Work 5m22ch and 5m24ch W2026/11606836
		Stabling & Departure Siding Sidings Possession	0040 to 0645 SUN SUN	

PROTECTION LIMITS

SIDINGS POSSESSION PROTECTION TO BE ARRANGED LOCALLY WITH WILLESDEN TMD MANAGER.

TRAFFIC REMARKS

NO ACCESS TO WILLESDEN TMD STABLING AND ARRIVAL SIDING.

WILLESDEN TMD STABLING AND ARRIVAL SIDING TO BE CLEAR OF STABLED TRAINS.

GENERAL REMARKS

SIDINGS POSSESSION TO BE TAKEN DIRECTLY WITH WEMBLEY MAINLINE SCC - WILLESDEN WORKSTATION.

TO BE READ IN CONJUNCTION WITH P2026/4191459 AND W2026/11577691 UNDER LINE HEADING MD101.
OTP TO TRAVEL BETWEEN SIDINGS POSSESSION AND T3 POSSESSION.

SUNDAY 24 to MONDAY 25 MAY

Ref. No. P2026/4191424 Possession Manager West Coast South (IQR3) Route Businesses EW

Item 25	Camden Jn and West London Jn (Willesden)	Down and Up Fast Possession	2105 to 0540 SUN MON	S&C Partial Renewal 0m0ch and 4m64ch W2026/11605477
---------	--	--------------------------------	-------------------------	---

SECTION B - ENGINEERING ARRANGEMENTS.

At or Between	Lines Affected			Remarks
<u>MD101 EUSTON TO ARMITAGE JN (EXCL) - Continued</u>				
<u>ITEM 25 CONTINUED</u>				
Park Street Tunnels and Camden Jn	Line A Possession	2105 SUN	to 0540 MON	S&T Maintenance 0m0ch and 4m64ch W2026/11419883
Camden Jn South and Camden Jn	Lines D and E Possession	2105 SUN	to 0540 MON	OHL Inspection 0m0ch and 4m64ch W2026/11419757
Euston	Platforms 12 to 16 Possession	2355 SUN	to 0540 MON	Major Projects HS2 1m40ch and 4m10ch W2026/11930196
Euston and Camden Jn	Lines D,E,X Possession	2355 SUN	to 0540 MON	Cable Work 3m27ch and 4m64ch W2026/11934891

PROTECTION LIMITS

2105 SUN TO 2355 SUN

Line E, Down Fast: Beyond WM111# to Approach WM127#

Up Fast, Line D, Line A: Beyond WM124# to Approach WM108#, WM488#

2355 SUN TO 0540 MON

Euston Platforms 12 to 16, Line E, Line X, Down Fast: Bufferstops Euston Platforms 12 to 16, Beyond WM2045B pts# to Approach WM127#

Up Fast, Line D, Line A, Euston Platforms 12 to 16: Beyond WM124# to Bufferstops Euston Platforms 12 to 16, Approach WM488#

TRAFFIC REMARKS

2105 SUN TO 0540 MON

TRAINS TO TRAVEL OVER SLOW LINES.

2355 SUN TO 0540 MON

TRAINS TO TRAVEL OVER LINES B & C BETWEEN EUSTON AND CAMDEN JN AND BE REPLATFORMED AT EUSTON.

NO ACCESS EUSTON PLATFORMS 12 TO 16.

EUSTON PLATFORMS 12 TO 16 TO BE CLEAR OF STABLED TRACTION.

NO ACCESS EUSTON MIDDLE SIDINGS 1 & 2.

NO ACCESS CAMDEN CARRIAGE SIDINGS.

GENERAL REMARKS

LINE CLEAR VERIFICATION (LCV) PROCESS APPLIES WITHIN THIS POSSESSION.

SUNDAY 24 to MONDAY 25 MAY

Ref. No. P2026/4191425 Possession Manager West Coast South (IQR3) Route Businesses EW

Item 26	Willesden North Jn and Northchurch Tunnels	Down and Up Fast Possession	2120 SUN	to 0600 MON	S&T Maintenance 8m0ch and 9m30ch W2026/11949948
	Cheddington WILD and Leighton Buzzard OHNS	Down and Up Fast BLOCKED To A/C Electric Trains	2120 SUN	to 0600 MON	Track Maintenance 16m0ch and 28m0ch W2026/11343898 S&T Maintenance 16m0ch and 28m0ch W2026/11419775 Station Work 21m9ch and 23m30ch W2026/11966058

SECTION B - ENGINEERING ARRANGEMENTS.

At or Between	Lines Affected	Remarks
<u>MD101 EUSTON TO ARMITAGE JN (EXCL) - Continued</u>		
MONDAY 25 to TUESDAY 26 MAY		
Ref. No.	P2026/4245073	Possession Manager West Coast South (IQR3) Route Businesses EW
Item 33	Watford Junction and Drayton Road Junction (inc.) Kings Langley	Down and Up Slow Possession 2255 to 0530 MON TUE
		OHL Work 22m50ch and 24m71ch W2026/11603158
		Track Maintenance 26m0ch and 34m65ch W2026/11855484
		S&T Maintenance 26m0ch and 34m65ch W2026/11855488
		Survey Work 26m0ch and 34m65ch W2026/11855489
		OHL Work 28m3ch and 31m0ch W2026/11608234
		Unload Ballast 30m0ch and 34m65ch W2026/11514614
		Arc Repairs 45m20ch and 45m70ch W2026/11605513
		OHL Inspection 17m66ch and 26m20ch W2026/11855405
		URFDO Inspections 17m66ch and 34m65ch W2026/11855491
	Tring	Up Kings Langley Loop Possession 2255 to 0530 MON TUE
		Up & Down Relief Possession 2255 to 0530 MON TUE

ISOLATION OF ELECTRICAL SECTIONS

2255 MON TO 0530 TUE
 BB 3 A, B, C, D, E, F, G, H
 BB 4 C, D, E, F, G, H
 LB 3 & 4
 LB-AF 1
 LA 3 & 4
 LA-AF 1

PROTECTION LIMITS

Down Slow: Beyond WT5117 to Approach TK5221#
 Up Slow, Tring Up & Down Relief, Up Kings Langley Loop: Beyond TK5220 to Approach WM372

TRAFFIC REMARKS

TRAINS TO TRAVEL OVER FAST FROM NORTH WEMBLEY JN.
 TRAINS TERMINATING AT WATFORD JUNCTION CAN USE SLOW LINES.
 SET DOWN ACCESS ONLY IN BUSHEY DOWN FAST LINE PLATFORM.
 NO ACCESS BOXMOOR SIDINGS.
 NO ACCESS TRING SIDINGS.
 NO ROUTE AVAILABLE TO/FROM BEDFORD.

GENERAL REMARKS

LINE CLEAR VERIFICATION (LCV) PROCESS APPLIES WITHIN THIS POSSESSION.

POSSESSION TAKEN AROUND THE FOLLOWING TRAIN:
 6R50 AT WT5167 SIGNAL ON THE DOWN SLOW LINE

SECTION B - ENGINEERING ARRANGEMENTS.

At or Between	Lines Affected	Remarks
<u>MD101 EUSTON TO ARMITAGE JN (EXCL) - Continued</u>		
<u>ITEM 41 CONTINUED</u>		

ISOLATION OF ELECTRICAL SECTIONS

MON 2320 TO 0515 TUE

BW 11 A, B, F

BW 12 L, M

BW-AF 6

PROTECTION LIMITS

Down Slow, Down Norton Bridge: Beyond SC5599 to Approach SC5617, NS4333

Up Slow, Up Norton Bridge: Beyond SC5616, NS4332 to Approach SC5598

TRAFFIC REMARKS

TRAINS TO TRAVEL OVER THE FAST LINES.

ACCESS STOKE LINES AT NORTON BRIDGE VIA EAST CHORD ONLY.

GENERAL REMARKS

LINE CLEAR VERIFICATION (LCV) PROCESS APPLIES WITHIN THIS POSSESSION

SIGNALLING EQUIPMENT TO BE ACTIVATED OR CONTROLS APPLIED, DISCONNECTION PLAN REF No. WCS
- Stoke CCT -Â 137

THIS POSSESSION IS BEING DELIVERED UNDER T3-D POSSESSION PROCESS

POSSESSION NOT TO BE TAKEN UNTIL 6U19 (WITHIN P/4352311) HAS CLEARED HEAMIES

TUESDAY 26 MAY

Ref. No.	P2026/4230191	Possession Manager	West Coast South (IQR3) Route Businesses EW		
Item 42	Euston	Platforms 8 to 11 Possession	0005 TUE	to 0530 TUE	Track Maintenance 0m0ch and 2m28ch W2026/11605558
	Euston and Camden Jn South	Lines B and C Possession	0005 TUE	to 0120 TUE	Off Track Work 0m0ch and 0m60ch W2026/11857437
	Park Street Tunnels and Camden Jn	Line A Possession	0005 TUE	to 0145 TUE	Patrolling 0m0ch and 1m45ch W2026/11291039
	Euston and Camden Jn	Lines B and C Possession	0120 TUE	to 0500 TUE	URFDO Inspections 0m0ch and 2m28ch W2026/11846763
	Camden Jn	Down and Up Slow Possession	0120 TUE	to 0500 TUE	Survey Work 0m0ch and 2m28ch W2026/11846835
	Camden Jn and Watford Junction	Down and Up DC Electric Possession	0120 TUE	to 0500 TUE	S&T Maintenance 0m0ch and 2m28ch W2026/11844782
	Willesden Jn Low Level	Bay Platform Possession	0120 TUE	to 0500 TUE	Other E&P Work 0m0ch and 2m28ch W2026/11847533
	Watford Junction	Platforms 1 to 4 Possession	0120 TUE	to 0500 TUE	OHL Inspection 0m0ch and 2m28ch W2026/11847478
	Primrose Hill Jn and Camden Jn	Down and Up NL DC Electric Possession	0120 TUE	to 0500 TUE	Patrolling 1m43ch and 2m28ch W2026/11276472

SECTION B - ENGINEERING ARRANGEMENTS.

At or Between	Lines Affected	Remarks		
<u>MD101 EUSTON TO ARMITAGE JN (EXCL) - Continued</u>				
<u>ITEM 42 CONTINUED</u>				
Kensal Green Jn and Willesden Suburban Jn	Down and Up New Line Possession	0120 TUE	to 0500 TUE	Other E&P Work 2m45ch and 17m30ch W2026/11465305 Track Maintenance 2m45ch and 4m20ch W2026/11465313 S&T Maintenance 2m45ch and 8m0ch W2026/11465329 Survey Work 2m45ch and 12m40ch W2026/11465534 URFDO Inspections 2m45ch and 17m30ch W2026/11465542 S&T Renewal 2m45ch and 17m30ch W2026/11906040 Renew Pads / Nylons 4m20ch and 6m60ch W2026/11465317 Arc Repairs 6m60ch and 12m40ch W2026/11465321 Patrolling 6m60ch and 12m40ch W2026/11465309 S&T Maintenance 7m0ch and 17m30ch W2026/11465429 Survey Work 12m36ch and 17m30ch W2026/11465538 Track Maintenance 12m36ch and 17m30ch W2026/11465325
Stonebridge Park and LUL Depot	Road No. 21 Possession	0120 TUE	to 0500 TUE	
	Road No. 22 Possession	0120 TUE	to 0500 TUE	
Primrose Hill (closed) site of and Primrose Hill Jn Euston	Down and Up Primrose Hill BLOCKED To D/C Electric Trains	0120 TUE	to 0500 TUE	
	Platforms 1 to 7 Possession	0145 TUE	to 0420 TUE	
	Platforms 12 to 16 Possession	0145 TUE	to 0420 TUE	
Euston and Camden Jn	Lines A,D,E,X Possession	0145 TUE	to 0420 TUE	
Camden Jn and Primrose Hill Tunnels	Down and Up Fast Possession	0145 TUE	to 0420 TUE	
Park Street Tunnels and Camden Jn	Line A Possession	0420 TUE	to 0530 TUE	
Euston and Camden Jn South	Lines B and C Possession	0500 TUE	to 0530 TUE	

ISOLATION OF ELECTRICAL SECTIONS**DC SECTIONS:**

0005 TUE TO 0530 TUE

901 TO 902

0120 TUE TO 0500 TUE

903 TO 922

SECTION B - ENGINEERING ARRANGEMENTS.

At or Between	Lines Affected	Remarks
<u>MD101 EUSTON TO ARMITAGE JN (EXCL) - Continued</u>		
<u>ITEM 42 CONTINUED</u>		
PROTECTION LIMITS		
0005 TUE TO 0120 TUE		
Euston Platforms 8 to 11, Line C: Bufferstops Euston Platforms 8 to 11 to Approach WM2078B pts# Line B, Euston Platforms 8 to 11: Beyond WM2081B pts# to Bufferstops Euston Platforms 8 to 11		
0005 TUE TO 0145 TUE		
Line A: Beyond WM2150 pts# to Approach WM488#		
0120 TUE TO 0500 TUE		
Euston Platforms 8 to 11, Line C, Down Slow, Down DC Electric, Willesden Jn LL Bay Platform, Watford Junction Platforms 1 to 4, Down North London DC Electric, Down New Line: Bufferstops Euston Platforms 8 to 11, Beyond WM2104 pts#, WS23# to Approach WM2107 pts#, Bufferstops Willesden Jn LL Bay Platform, Bufferstops Watford Junction Platforms 1 to 4 Up Slow, Line B, Euston Platforms 8 to 11, Watford Junction Platforms 1 to 4, Up DC Electric, Willesden Jn LL Bay Platform, Up North London DC Electric, Up New Line: Beyond WM2106 pts# CLEAR OF CROSSING, Bufferstops Watford Junction Platforms 1 to 4, Bufferstops Willesden Jn LL Bay Platform to Bufferstops Euston Platforms 8 to 11, Approach WM2105 pts#, NL1044# LUL Depot Reception Road 21: Beyond WS36# LUL Depot Reception Road 22: Beyond WS38#		
0145 TUE TO 0420 TUE		
Euston Platforms 1 to 7, Euston Platforms 12 to 16, Line E, Line X, Down Fast: Bufferstops Euston Platforms 1 to 7, Bufferstops Euston Platforms 12 to 16 to Approach WM117# Up Fast, Line A, Line D, Euston Platforms 1 to 7, Euston Platforms 12 to 16: Beyond WM114# to Bufferstops Euston Platforms 1 to 7, Bufferstops Euston Platforms 12 to 16		
0420 TUE 0530 TUE		
Line A: Beyond WM2150 pts# to Approach WM488#		
0500 TUE TO 0530 TUE		
Euston Platforms 8 to 11, Line C: Bufferstops Euston Platforms 8 to 11 to Approach WM2078B pts# Line B, Euston Platforms 8 to 11: Beyond WM2081B pts# to Bufferstops Euston Platforms 8 to 11		
TRAFFIC REMARKS		
0005 TUE TO 0530 TUE		
NO ACCESS EUSTON PLATFORMS 8 TO 11. EUSTON PLATFORMS 8 TO 11 TO BE CLEAR OF STABLED TRACTION. TRAINS TO TRAVEL OVER LINES D, E & X AND TO BE REPLATFORMED. ARL LAST SERVICE TO TRAVEL IN AC MODE BETWEEN CAMDEN JUNCTION SOUTH AND EUSTON VIA LINE D AND BE REPLATFORMED.		
0120 TUE TO 0500 TUE		
NO DC ACCESS WILLESDEN TMD. NO ACCESS STONEBRIDGE PARK LUL DEPOT. NO FACILITY TO SHUNT LUL DEPOT VIA RECEPTION SIDINGS 21 & 22. WATFORD JUNCTION PLATFORMS 1 TO 4 AVAILABLE FOR LO TO STABLE. NO ACCESS FOR TRAINS IN DC MODE BETWEEN CAMDEN ROAD WEST JN AND PRIMROSE HILL JN.		
0145 TUE TO 0420 TUE		
NO ACCESS EUSTON STATION. NO ACCESS EUSTON UP SIDINGS 1 & 2. NO ACCESS EUSTON MIDDLE SIDINGS 1 & 2. NO ACCESS CAMDEN CARRIAGE SIDINGS.		
GENERAL REMARKS		
LINE CLEAR VERIFICATION (LCV) PROCESS APPLIES WITHIN THIS POSSESSION.		
STAFF TO BE BOOKED TO RESET AXLE COUNTERS AS REQUIRED BEFORE POSSESSION IS GIVEN UP.		

SECTION B - ENGINEERING ARRANGEMENTS.

At or Between	Lines Affected	Remarks
<u>MD101 EUSTON TO ARMITAGE JN (EXCL) - Continued</u>		
<u>ITEM 42 CONTINUED</u>		

NOTE: WORKSITE MARKER BOARDS TO BE PLACED AT WM800 ON UP NORTH LONDON DC ELECTRIC.

NOTE: LATER START TO DC ELECTRICS DUE TO ARL RUNNING A SATURDAY SERVICE.

TUESDAY 26 MAY

Ref. No. P2026/4405063 Possession Manager West Coast South (IQR3) Route Businesses EW

Item 43	Willesden TMD	Loop / Neck Possession	0800 TUE	to 1500 TUE	In Connection With Isolation Arrangements 4m60ch and 5m32ch W2026/11976206
		All Lines BLOCKED To A/C Electric Trains	0800 TUE	to 1500 TUE	

ISOLATION OF ELECTRICAL SECTIONS

0800 TUE TO 1500 TUE

AE-3 E, F, G, H, J, K, K1, K2, TM1, TM2, TM3, TM4, TM6, XX

PROTECTION LIMITS

Willesden TMD Loop / Neck: Beyond WM1180# to Bufferstops Willesden TMD Neck

TRAFFIC REMARKS

WILLESDEN TMD AND SIDINGS, ANY STABLED AC TRACTION TO HAVE PANTOGRAPHS LOWERED .

GENERAL REMARKS

LINE CLEAR VERIFICATION (LCV) PROCESS APPLIES WITHIN THIS POSSESSION.

TUESDAY 26 MAY

Ref. No. P2026/4405154 Possession Manager Construction Services OLE

Item 44	Willesden TMD	Run Round Road Sidings Possession	0800 TUE	to 1500 TUE	OHL Inspection 5m5ch and 5m30ch W2026/11976341
		Siding Nos. 7 & 8 Sidings Possession	0800 TUE	to 1500 TUE	
		Stabling & Arrival siding Sidings Possession	0800 TUE	to 1500 TUE	
		Stabling & Departure Siding Sidings Possession	0800 TUE	to 1500 TUE	
		DC Arrival and Departure Line Sidings Possession	0800 TUE	to 1500 TUE	
		North Shunt Neck Sidings Possession	0800 TUE	to 1500 TUE	
		Reception Siding Nos. 1 to 3 Sidings Possession	0800 TUE	to 1500 TUE	

SECTION B - ENGINEERING ARRANGEMENTS.

At or Between	Lines Affected	Remarks
<u>MD101 EUSTON TO ARMITAGE JN (EXCL) - Continued</u>		
<u>ITEM 44 CONTINUED</u>		

Shed Roads 1-6	0800	to	1500
Sidings Possession	TUE		TUE

ISOLATION OF ELECTRICAL SECTIONS

0800 Tue to 1500 Tue

AE-3 E, F, G, H, J, K, XX, K, K1, K2, TM1, TM2, TM3, TM4, TM6.

TRAFFIC REMARKS

WILLESDEN TMD AND SIDINGS, ANY STABLED AC TRACTION TO HAVE PANTOGRAPHS LOWERED

GENERAL REMARKS

Sidings possession to be taken ICW P2026/4405063 and W2026/11976206

Taken directly with Willesden Panel C ? Wembley ML SCC for the Stabling Dep & Arr sidings & TMD loop

Use the Willesden Suburban workstation for Depot Arr & Dept. DC side

Taken directly with Willesden TMD Manager if not affecting Stabling/arrival, Dep lines or Run around road.

NO OTP OR PLANT TO PASS WM1181 AND WM1183.

* No DC isolation for DC Arrival / Departure Line - Demarcation barrier to be used at the limits of the conductor rail *

TUESDAY 26 MAY

Ref. No.	P2026/4200547	Possession Manager	West Coast South (IQR3) Route	Businesses	EW
Item 45	North Wembley Jn and Watford Junction	Down and Up Slow Possession	0015 TUE	to 0520 TUE	Track Maintenance 9m50ch and 12m40ch W2026/11855335
	Watford Junction	Platform 10 Possession	0015 TUE	to 0520 TUE	Survey Work 9m50ch and 12m40ch W2026/11855126
	Watford Junction (Platform 11) and Watford South Jn	Single Possession	0015 TUE	to 0520 TUE	PL Tamping 9m50ch and 12m40ch W2026/11436102
	Watford Junction (Platform 11) and St. Albans Abbey	Up & Down St. Albans Possession	0015 TUE	to 0520 TUE	PL Tamping 0m0ch and 6m45ch W2026/11469164 Track Maintenance 0m0ch and 6m45ch W2026/11642003 OHL Inspection 0m0ch and 6m45ch W2026/11632614 Survey Work 0m0ch and 6m45ch W2026/11632503 S&T Maintenance 0m0ch and 6m45ch W2026/11632500 URFDO Inspections 0m0ch and 6m45ch W2026/11632506 S&T Maintenance 9m50ch and 12m45ch W2026/11855129

SECTION B - ENGINEERING ARRANGEMENTS.

At or Between	Lines Affected	Remarks
<u>MD101 EUSTON TO ARMITAGE JN (EXCL) - Continued</u>		
<u>ITEM 45 CONTINUED</u>		

URFDO Inspections
 9m69ch and 17m21ch
 W2026/11855432
 OHL Inspection
 9m69ch and 17m21ch
 W2026/11855396

PROTECTION LIMITS

Down Slow: Beyond WM345# to Approach WT5117

Up Slow, Watford Junction Platform 10, Up & Down St Albans, Single Connection: Beyond WM372#, Bufferstops Watford Junction Platform 10, Buffertops St Albans Abbey to Approach WM342#

TRAFFIC REMARKS

TRAINS TO TRAVEL OVER FAST LINES.

SET DOWN ACCESS ONLY IN BUSHEY DOWN FAST LINE PLATFORM.

NO ACCESS WATFORD JN PLATFORMS 8, 9 & 10, WATFORD YARD AND STONE TERMINAL.

NO ACCESS ST. ALBANS ABBEY SINGLE FROM SLOW LINES.

ST. ALBANS ABBEY UNIT TO SHUNT AND STABLE AT WATFORD YARD AT END OF SERVICE PLATFORM 11 TO BE KEPT CLEAR

GENERAL REMARKS

LINE CLEAR VERIFICATION (LCV) PROCESS APPLIES WITHIN THIS POSSESSION.

POSSESSION TAKEN AROUND THE FOLLOWING TRAIN:

6J63 AT WM347 SIGNAL ON THE DOWN SLOW LINE

TUESDAY 26 MAY

Ref. No. P2026/4245074 Possession Manager West Coast South (IQR3) Route Businesses EW

Item 46	Drayton Road Junction and Milton Keynes North Jn	Down and Up Slow Possession	0020 TUE	to	0500 TUE	URFDO Inspections 46m15ch and 50m20ch W2026/11605635
	Bletchley North Jn and Bletchley Flyover North Jn	Bletchley Relief 1 Possession	0020 TUE	to	0500 TUE	Station Work 46m40ch and 46m70ch W2026/11958409
	Bletchley South Jn and Bletchley Flyover North Jn	Bletchley Relief 2 Possession	0020 TUE	to	0500 TUE	S&T Work 48m40ch and 50m20ch W2026/11817620
	Bletchley North Jn and Bletchley Flyover North Jn	Bletchley Arrival Line / Bletchley North Neck Possession	0020 TUE	to	0500 TUE	
	Milton Keynes South Jn and Milton Keynes North Jn	Reversible Slow Possession	0020 TUE	to	0500 TUE	
	Milton Keynes Central	Bay Platform 2A Possession	0020 TUE	to	0500 TUE	
	Bletchley North Jn and Bletchley East Jn	Down Vale Possession	0020 TUE	to	0500 TUE	
	Bletchley South Jn and Bletchley East Jn	Up Vale Possession	0020 TUE	to	0500 TUE	

SECTION B - ENGINEERING ARRANGEMENTS.

At or Between	Lines Affected	Remarks
<u>MD101 EUSTON TO ARMITAGE JN (EXCL) - Continued</u>		
<u>ITEM 47 CONTINUED</u>		

GENERAL REMARKS

LINE CLEAR VERIFICATION (LCV) PROCESS APPLIES WITHIN THIS POSSESSION.

TUESDAY 26 to WEDNESDAY 27 MAY

Ref. No. P2026/4255755 Possession Manager West Coast South (IQR3) Route Businesses EW

Item 48	Watford Junction and Drayton Road Junction (inc.) Kings Langley	Down and Up Slow Possession	2230 to 0530 TUE WED	OHL Work 22m50ch and 24m71ch W2026/11603159
		Up Kings Langley Loop Possession	2230 to 0530 TUE WED	S&T Maintenance 22m50ch and 24m71ch W2026/11855399
	Tring	Up & Down Relief Possession	2230 to 0530 TUE WED	OHL Work 28m3ch and 34m15ch W2026/11608239 Survey Work 30m72ch and 34m15ch W2026/11968693 Survey Work 39m17ch and 45m15ch W2026/11883178 Arc Repairs 45m20ch and 45m70ch W2026/11605522 OHL Inspection 17m66ch and 26m20ch W2026/11855406 Survey Work 17m66ch and 27m75ch W2026/11855402 URFDO Inspections 17m66ch and 27m75ch W2026/11855492

ISOLATION OF ELECTRICAL SECTIONS

2230 TUE TO 0530 WED
BB 3 A, B, C, D, E, F, G, H
BB 4 C, D, E, F, G, H
LB 3 & 4
LB-AF 1
LA 3 & 4
LA-AF 1

PROTECTION LIMITS

Down Slow: Beyond WT5117 to Approach TK5221#
Up Slow, Tring Up & Down Relief, Up Kings Langley Loop: Beyond TK5220 to Approach WM372

TRAFFIC REMARKS

TRAINS TO TRAVEL OVER FAST FROM NORTH WEMBLEY JN.
TRAINS TERMINATING AT WATFORD JUNCTION CAN USE SLOW LINES.
SET DOWN ACCESS ONLY IN BUSHEY DOWN FAST LINE PLATFORM.
NO ACCESS BOXMOOR SIDINGS.
NO ACCESS TRING SIDINGS.
NO ROUTE AVAILABLE TO/FROM BEDFORD.

GENERAL REMARKS

SECTION B - ENGINEERING ARRANGEMENTS.

	At or Between	Lines Affected			Remarks
<u>MD101 EUSTON TO ARMITAGE JN (EXCL) - Continued</u>					
WEDNESDAY 27 MAY					
Ref. No.	P2026/4230263		Possession Manager		West Coast South (IQR3) Route Businesses EW
Item 58	Euston	Platforms 8 to 11 Possession	0005 WED	to 0530 WED	Track Maintenance 0m0ch and 2m28ch W2026/11605559
	Euston and Camden Jn South	Lines B and C Possession	0005 WED	to 0100 WED	Off Track Work 0m0ch and 0m60ch W2026/11857439
	Park Street Tunnels and Camden Jn	Line A Possession	0005 WED	to 0145 WED	Patrolling 0m0ch and 1m45ch W2026/11291040
	Euston and Camden Jn	Lines B and C Possession	0100 WED	to 0500 WED	OHL Inspection 0m0ch and 2m28ch W2026/11847479
	Camden Jn	Down and Up Slow Possession	0100 WED	to 0500 WED	S&T Maintenance 0m0ch and 2m28ch W2026/11844614
	Camden Jn and Watford Junction	Down and Up DC Electric Possession	0100 WED	to 0500 WED	Survey Work 0m0ch and 2m28ch W2026/11846758
	Willesden Jn Low Level	Bay Platform Possession	0100 WED	to 0500 WED	URFDO Inspections 0m0ch and 2m28ch W2026/11846764
	Watford Junction	Platforms 1 to 4 Possession	0100 WED	to 0500 WED	Other E&P Work 0m0ch and 2m28ch W2026/11847534
	Primrose Hill Jn and Camden Jn	Down and Up NL DC Electric Possession	0100 WED	to 0500 WED	Other E&P Work 2m45ch and 17m30ch W2026/11465306
	Kensal Green Jn and Willesden Suburban Jn	Down and Up New Line Possession	0100 WED	to 0500 WED	Track Maintenance 2m45ch and 4m20ch W2026/11465314
	Primrose Hill (closed) site of and Primrose Hill Jn Euston	Down and Up Primrose Hill BLOCKED To D/C Electric Trains Platforms 1 to 7 Possession	0100 WED	to 0500 WED	S&T Maintenance 2m45ch and 8m0ch W2026/11465426
		Platforms 12 to 16 Possession	0145 WED	to 0420 WED	Survey Work 2m45ch and 12m40ch W2026/11465535
	Euston and Camden Jn	Lines A,D,E,X Possession	0145 WED	to 0420 WED	URFDO Inspections 2m45ch and 17m30ch W2026/11465543
	Camden Jn and Primrose Hill Tunnels	Down and Up Fast Possession	0145 WED	to 0420 WED	S&T Renewal 2m45ch and 17m30ch W2026/11906092
	Park Street Tunnels and Camden Jn	Line A Possession	0420 WED	to 0530 WED	Major Projects 3m40ch and 4m60ch W2026/11957923
	Euston and Camden Jn South	Lines B and C Possession	0500 WED	to 0530 WED	Preparatory Work 4m5ch and 5m40ch W2026/11961520
					Remove Rail Defects 4m20ch and 6m60ch W2026/11465318
					Arc Repairs 6m60ch and 12m40ch W2026/11465322

SECTION B - ENGINEERING ARRANGEMENTS.

At or Between	Lines Affected	Remarks
<u>MD101 EUSTON TO ARMITAGE JN (EXCL) - Continued</u>		
<u>ITEM 58 CONTINUED</u>		

Patrolling
6m60ch and 12m40ch
W2026/11465310
S&T Maintenance
7m0ch and 17m30ch
W2026/11465430
Track Maintenance
12m36ch and 17m30ch
W2026/11465326
Survey Work
12m36ch and 17m30ch
W2026/11465539

ISOLATION OF ELECTRICAL SECTIONS**DC SECTIONS:**

0005 WED TO 0530 WED
901 TO 902

0100 WED TO 0500 WED
903 TO 922

PROTECTION LIMITS

0005 WED TO 0100 WED

Euston Platforms 8 to 11, Line C: Bufferstops Euston Platforms 8 to 11 to Approach WM2078B pts#
Line B, Euston Platforms 8 to 11: Beyond WM2081B pts# to Bufferstops Euston Platforms 8 to 11

0005 WED TO 0145 WED

Line A: Beyond WM2150 pts# to Approach WM488#

0100 WED TO 0500 WED

Euston Platforms 8 to 11, Line C, Down Slow, Down DC Electric, Willesden Jn LL Bay Platform, Watford Junction Platforms 1 to 4, Down North London DC Electric, Down New Line: Bufferstops Euston Platforms 8 to 11, Beyond WM2104 pts#, WS23# to Approach WM2107 pts#, Bufferstops Willesden Jn LL Bay Platform, Bufferstops Watford Junction Platforms 1 to 4

Up Slow, Line B, Euston Platforms 8 to 11, Watford Junction Platforms 1 to 4, Up DC Electric, Willesden Jn LL Bay Platform, Up North London DC Electric, Up New Line: Beyond WM2106 pts# CLEAR OF CROSSING, Bufferstops Watford Junction Platforms 1 to 4, Bufferstops Willesden Jn LL Bay Platform to Bufferstops Euston Platforms 8 to 11, Approach WM2105 pts#, NL1044#

0145 WED TO 0420 WED

Euston Platforms 1 to 7, Euston Platforms 12 to 16, Line E, Line X, Down Fast: Bufferstops Euston Platforms 1 to 7, Bufferstops Euston Platforms 12 to 16 to Approach WM117#

Up Fast, Line A, Line D, Euston Platforms 1 to 7, Euston Platforms 12 to 16: Beyond WM114# to Bufferstops Euston Platforms 1 to 7, Bufferstops Euston Platforms 12 to 16

0420 WED 0530 WED

Line A: Beyond WM2150 pts# to Approach WM488#

0500 WED TO 0530 WED

Euston Platforms 8 to 11, Line C: Bufferstops Euston Platforms 8 to 11 to Approach WM2078B pts#
Line B, Euston Platforms 8 to 11: Beyond WM2081B pts# to Bufferstops Euston Platforms 8 to 11

SECTION B - ENGINEERING ARRANGEMENTS.

At or Between	Lines Affected	Remarks
<u>MD101 EUSTON TO ARMITAGE JN (EXCL) - Continued</u>		
<u>ITEM 58 CONTINUED</u>		

TRAFFIC REMARKS

0005 WED TO 0530 WED
 NO ACCESS EUSTON PLATFORMS 8 TO 11.
 EUSTON PLATFORMS 8 TO 11 TO BE CLEAR OF STABLED TRACTION.
 TRAINS TO TRAVEL OVER LINES D, E & X AND TO BE REPLATFORMED.
 ARL LAST SERVICE TO TRAVEL IN AC MODE BETWEEN CAMDEN JUNCTION SOUTH AND EUSTON VIA LINE D AND BE REPLATFORMED.

0100 WED TO 0500 WED
 NO DC ACCESS WILLESDEN TMD.
 NO ACCESS STONEBRIDGE PARK LUL DEPOT.
 WATFORD JUNCTION PLATFORMS 1 TO 4 AVAILABLE FOR LO TO STABLE.
 NO ACCESS FOR TRAINS IN DC MODE BETWEEN CAMDEN ROAD WEST JN AND PRIMROSE HILL JN.

0145 WED TO 0420 WED
 NO ACCESS EUSTON STATION.
 NO ACCESS EUSTON UP SIDINGS 1 & 2.
 NO ACCESS EUSTON MIDDLE SIDINGS 1 & 2.
 NO ACCESS CAMDEN CARRIAGE SIDINGS.

GENERAL REMARKS

LINE CLEAR VERIFICATION (LCV) PROCESS APPLIES WITHIN THIS POSSESSION.
 STAFF TO BE BOOKED TO RESET AXLE COUNTERS AS REQUIRED BEFORE POSSESSION IS GIVEN UP.
 NOTE: WORKSITE MARKER BOARDS TO BE PLACED AT WM800 ON UP NORTH LONDON DC ELECTRIC.

WEDNESDAY 27 MAY

Ref. No.	P2026/4405189		Possession Manager	West Coast South (IQR3) Route Businesses EW		
Item	Willesden TMD	Loop / Neck	0800	to	1500	In Connection With Isolation Arrangements 4m60ch and 5m32ch W2026/11977575
59		Possession	WED		WED	
		All Lines BLOCKED To A/C Electric Trains	0800	to	1500	
			WED		WED	

ISOLATION OF ELECTRICAL SECTIONS

0800 WD TO 1500 WED
 AE-3 E, F, G, H, J, K, K1, K2, TM1, TM2, TM3, TM4, TM6, XX

PROTECTION LIMITS

Willesden TMD Loop / Neck: Beyond WM1180# to Bufferstops Willesden TMD Neck

TRAFFIC REMARKS

WILLESDEN TMD AND SIDINGS, ANY STABLED AC TRACTION TO HAVE PANTOGRAPHS LOWERED .

GENERAL REMARKS

LINE CLEAR VERIFICATION (LCV) PROCESS APPLIES WITHIN THIS POSSESSION.

SECTION B - ENGINEERING ARRANGEMENTS.

At or Between	Lines Affected	Remarks
<u>MD101 EUSTON TO ARMITAGE JN (EXCL) - Continued</u>		
WEDNESDAY 27 MAY		
Ref. No. P2026/4405164	Possession Manager	Construction Services OLE
Item 60	Willesden TMD Run Round Road Sidings Possession	0800 to 1500 WED WED
	Siding Nos. 7 & 8 Sidings Possession	0800 to 1500 WED WED
	Stabling & Arrival siding Sidings Possession	0800 to 1500 WED WED
	Stabling & Departure Siding Sidings Possession	0800 to 1500 WED WED
	DC Arrival and Departure Line Sidings Possession	0800 to 1500 WED WED
	North Shunt Neck Sidings Possession	0800 to 1500 WED WED
	Reception Siding Nos. 1 to 3 Sidings Possession	0800 to 1500 WED WED
	Shed Roads 1-6 Sidings Possession	0800 to 1500 WED WED
		OHL Inspection 5m5ch and 5m30ch W2026/11977631

ISOLATION OF ELECTRICAL SECTIONS

0800 Wed to 1500 Wed

AE-3 E, F, G, H, J, K, XX, K, K1, K2, TM1, TM2, TM3, TM4, TM6.

TRAFFIC REMARKS

WILLESDEN TMD AND SIDINGS, ANY STABLED AC TRACTION TO HAVE PANTOGRAPHS LOWERED

GENERAL REMARKS

Sidings possession to be taken ICW P2026/4405189 and W2026/11977575

Taken directly with Willesden Panel C ? Wembley ML SCC for the Stabling Dep & Arr sidings & TMD loop

Use the Willesden Suburban workstation for Depot Arr & Dept. DC side

Taken directly with Willesden TMD Manager if not affecting Stabling/arrival, Dep lines or Run around road.

NO OTP OR PLANT TO PASS WM1181 AND WM1183.

* No DC isolation for DC Arrival / Departure Line - Demarcation barrier to be used at the limits of the conductor rail *

WEDNESDAY 27 MAY

Ref. No. P2026/4240179	Possession Manager	West Coast South (IQR3) Route Businesses EW
Item 61	North Wembley Jn and Watford Junction Down and Up Slow Possession	0015 to 0520 WED WED
	Watford Junction Platform 10 Possession	0015 to 0520 WED WED
		S&T Maintenance 9m50ch and 15m70ch W2026/11855390 Track Maintenance 9m50ch and 12m40ch W2026/11855122

SECTION B - ENGINEERING ARRANGEMENTS.

At or Between	Lines Affected	Remarks
<u>MD101 EUSTON TO ARMITAGE JN (EXCL) - Continued</u>		
<u>ITEM 61 CONTINUED</u>		
Watford South Jn and Watford Junction (Platform 11)	Single Possession	0015 to 0520 WED WED
Watford Junction (Platform 11) and St. Albans Abbey	Up & Down St. Albans Possession	0015 to 0520 WED WED
		Survey Work 9m50ch and 12m40ch W2026/11855386 RRAP Work 12m35ch and 15m70ch W2026/11950855 PL Tamping 0m0ch and 6m45ch W2026/11469195 Patrolling 0m0ch and 6m45ch W2026/11824772 URFDO Inspections 9m69ch and 17m21ch W2026/11855395 OHL Inspection 9m69ch and 17m21ch W2026/11855483 Survey Work 12m55ch and 17m27ch W2026/11855131

ISOLATION OF ELECTRICAL SECTIONS

0015 WED TO 0520 WED

BH 22 & 23 Complete

PROTECTION LIMITS

Down Slow: Beyond WM345# to Approach WT5117

Up Slow, Watford Junction Platform 10, Up & Down St Albans / Single: Beyond WM372#, Bufferstops Watford Junction Platform 10, Bufferstops St. Albans Abbey to Approach WM342#

TRAFFIC REMARKS

TRAINS TO TRAVEL OVER FAST LINES.

SET DOWN ACCESS ONLY IN BUSHEY DOWN FAST LINE PLATFORM.

NO ACCESS WATFORD JN PLATFORMS 8, 9 & 10, WATFORD YARD AND STONE TERMINAL.

NO ACCESS ST. ALBANS ABBEY SINGLE FROM SLOW LINES.

ST. ALBANS ABBEY UNIT TO SHUNT AND STABLE AT WATFORD YARD AT END OF SERVICE.

PLATFORM NO. 11 AT WATFORD STATION TO BE KEPT CLEAR.

GENERAL REMARKS

LINE CLEAR VERIFICATION (LCV) PROCESS APPLIES WITHIN THIS POSSESSION.

POSSESSION TO BE TAKEN AFTER PASSAGE OF ST ALBANS ABBEY UNIT INTO WATFORD YARD.

NOTE: WATFORD YARD OHL TO BE LIVE AND FED FROM FAST LINES (PANTOGRAPHS WILL REMAIN RAISED).

LEVEL CROSSINGS WITHIN THIS POSSESSION WHICH ARE NOT AFFECTED BY THE WORK:-

Watford North LC (ABCL) (0m78ch)

SECTION B - ENGINEERING ARRANGEMENTS.

	At or Between	Lines Affected			Remarks
<u>MD101 EUSTON TO ARMITAGE JN (EXCL) - Continued</u>					
WEDNESDAY 27 MAY					
Ref. No.	P2026/4255857		Possession Manager		West Coast South (IQR3) Route Businesses EW
Item 62	Drayton Road Junction and Milton Keynes North Jn	Down and Up Slow Possession	0020 WED	to 0500 WED	Arc Repairs 45m79ch and 50m20ch W2026/11889921
	Bletchley North Jn and Bletchley Flyover North Jn	Bletchley Relief 1 Possession	0020 WED	to 0500 WED	URFDO Inspections 46m15ch and 50m20ch W2026/11605688
	Bletchley South Jn and Bletchley Flyover North Jn	Bletchley Relief 2 Possession	0020 WED	to 0500 WED	Station Work 46m40ch and 46m70ch W2026/11958419
	Bletchley North Jn and Bletchley Flyover North Jn	Bletchley Arrival Line / Bletchley North Neck Possession	0020 WED	to 0500 WED	S&T Work 48m40ch and 50m20ch W2026/11817613
	Milton Keynes South Jn and Milton Keynes North Jn	Reversible Slow Possession	0020 WED	to 0500 WED	
	Milton Keynes Central	Bay Platform 2A Possession	0020 WED	to 0500 WED	
	Bletchley North Jn and Bletchley East Jn	Down Vale Possession	0020 WED	to 0500 WED	
	Bletchley South Jn and Bletchley East Jn	Up Vale Possession	0020 WED	to 0500 WED	
	Flyover Summit Jn and Denbigh Hall South Jn	Down and Up Bletchley Possession	0020 WED	to 0500 WED	

ISOLATION OF ELECTRICAL SECTIONS**PROTECTION LIMITS**

Down Slow, Bletchley Relief 2 / Down Vale, Down Bletchley: Beyond TK5221#, OB928 pts# to Approach KR5255, MV5#

Up Slow, Milton Keynes Reversible Slow, Milton Keynes Central Platform 2A, Bletchley Relief 1 and 2, Bletchley North Neck / Bletchley Arrival line, Up Vale, Up Bletchley: Beyond KR5252#, TK9858#, Bufferstops Milton Keynes Central Platform 2A, Buffer Stops Bletchley North Neck to Approach TK5220#, OB927 pts#

TRAFFIC REMARKS

TRAINS TO TRAVEL OVER FAST LINES.

NO ACCESS BLETCHLEY CARRIAGE SIDINGS, BLETCHLEY TMD, BLETCHLEY STONE TERMINAL, VALE SIDINGS, SWANBOURNE SIDING.

BLETCHLEY C/S NO FACILITY TO SHUNT AT NORTH END.

NO ACCESS MILTON KEYNES CENTRAL PLATFORMS 1, 2, 2A & 3.

NO ACCESS BETWEEN WCML AND THE BLETCHLEY LINES.

FREIGHT TO DIVERT VIA BANBURY - OXFORD, OR ACTON AND WCML.

FREIGHT TO/FROM BEDFORD TO DIVERT VIA LONDON AND MML.

GENERAL REMARKS

LINE CLEAR VERIFICATION (LCV) PROCESS APPLIES WITHIN THIS POSSESSION.

SECTION B - ENGINEERING ARRANGEMENTS.

	At or Between	Lines Affected	Remarks		
<u>MD101 EUSTON TO ARMITAGE JN (EXCL) - Continued</u>					
WEDNESDAY 27 MAY					
Ref. No.	P2026/4255822		Possession Manager West Coast South (IQR3) Route Businesses EW		
Item 63	Hillmorton Jn and High Oaks Jn	Down Main / Down Fast / Down Trent Valley Fast Possession	0020 WED	to 0620 WED	OHL Work 81m11ch and 83m65ch W2026/11607269 S&T Work 82m0ch and 83m40ch W2026/11605475
	Hillmorton Jn and Long Lawford Jn	Down Northampton / Down Coventry Possession	0020 WED	to 0620 WED	
	Rugby South Jn and High Oaks Jn	Down Slow / Down Trent Valley Slow Possession	0020 WED	to 0620 WED	
	Rugby	Platform 3 Possession	0020 WED	to 0620 WED	
		Engine Siding BLOCKED To A/C Electric Trains	0020 WED	to 0620 WED	

ISOLATION OF ELECTRICAL SECTIONS

0020 WED TO 0620 WED

PN 6 B, C, D, E, F

PN 8 C, D, E, F, G, H, J

PN-AF 6A

PROTECTION LIMITS

Down Main / Down Fast / Down Trent Valley Fast, Down Slow / Down Trent Valley Slow, Down Northampton / Down Coventry, Rugby Platform 3: Beyond KR331A pts#, NR5359# to Approach RN3363#, RN5375#, RC6007#, Bufferstops Rugby Platform 3

TRAFFIC REMARKS

DOWN TRAINS TO TRAVEL OVER UP LINES UNDER BI-DI SIGNALLING.

NO ACCESS RUGBY PLATFORMS 1, 2 & 3 & ENGINE SIDING, NEW BILTON SIDINGS.

GENERAL REMARKS

LINE CLEAR VERIFICATION (LCV) PROCESS APPLIES WITHIN THIS POSSESSION.

WEDNESDAY 27 to THURSDAY 28 MAY

Ref. No.	P2026/4375527		Possession Manager Protected Path		
Item 64	Effingham Jn and Hampton Court Jn	Up Cobham Protected Path	2234 WED	to 2300 WED	
	Hampton Court Jn and Surbiton	Up Fast Protected Path	2300 WED	to 2302 WED	
	Surbiton and Weybridge	Down Fast Protected Path	2302 WED	to 2317 WED	
	Weybridge and Virginia Water	Up Chertsey Protected Path	2317 WED	to 2328 WED	
	Virginia Water and Staines	Up Twickenham Protected Path	2328 WED	to 2340 WED	

SECTION B - ENGINEERING ARRANGEMENTS.

At or Between	Lines Affected	Remarks	
<u>MD101 EUSTON TO ARMITAGE JN (EXCL) - Continued</u>			
<u>ITEM 64 CONTINUED</u>			
Staines	Up Staines Goods Loop Protected Path	2340 WED	to 2345 WED
Staines and Whitton Jn	Up Twickenham Protected Path	2345 WED	to 2352 WED
Whitton Jn and Barnes	Up Twickenham/Up Richmond/Up Windsor Slow Protected Path	2352 WED	to 0005 THU
Barnes and Waterloo	Up Windsor Fast/Up Windsor Protected Path	0005 THU	to 0018 THU
Waterloo	Platform 18 Protected Path	0018 THU	to 0130 THU
Waterloo and West London Jn (SW)	Windsor Reversible Protected Path	0130 THU	to 0136 THU
West London Jn (SW) and Latchmere No.2 Jn	Down Sheepcote Lane Protected Path	0136 THU	to 0140 THU
Latchmere No.2 Jn and Kensington Olympia	Down West London Protected Path	0140 THU	to 0149 THU
Kensington Olympia and North Pole Jn	Down West London Protected Path	0149 THU	to 0212 THU
North Pole Jn and West London Jn (Willesden)	Down and Up West London Protected Path	0212 THU	to 0221 THU
West London Jn (Willesden) and Wembley Yard South Jn	Up Willesden Relief Protected Path	0221 THU	to 0229 THU
Wembley Yard South Jn and Wembley Yard Wembley Yard South Jn and West London Jn (Willesden)	South Arrival Line Protected Path	0229 THU	to 0245 THU
North Pole Jn and West London Jn (Willesden)	Up Willesden Relief Protected Path	0245 THU	to 0250 THU
North Pole Jn and West London Jn (Willesden)	Down and Up West London Protected Path	0250 THU	to 0252 THU
North Pole Jn and Latchmere No.2 Jn	Up West London Protected Path	0252 THU	to 0257 THU
Latchmere No.2 Jn and Longhedge Jn	Up Protected Path	0257 THU	to 0300 THU
Longhedge Jn and Latchmere No.3 Jn	Down Kensington Protected Path	0300 THU	to 0312 THU
Latchmere No.3 Jn and Longhedge Jn	Up Kensington Protected Path	0309 THU	to 0310 THU

SECTION B - ENGINEERING ARRANGEMENTS.

At or Between	Lines Affected	Remarks	
<u>MD101 EUSTON TO ARMITAGE JN (EXCL) - Continued</u>			
<u>ITEM 64 CONTINUED</u>			
Latchmere No.2 Jn and Kensington Olympia	Down West London Protected Path	0312 THU	to 0315 THU
Kensington Olympia and North Pole Jn	Down West London Protected Path	0315 THU	to 0328 THU
North Pole Jn and Latchmere No.2 Jn	Up West London Protected Path	0328 THU	to 0336 THU
Latchmere No.2 Jn and Ludgate Jn	Up Latchmere Curve Protected Path	0336 THU	to 0338 THU
Ludgate Jn and Clapham Jn	Down Ludgate Protected Path	0338 THU	to 0339 THU
Clapham Jn and Longhedge Jn	Up Ludgate Protected Path	0339 THU	to 0340 THU
Longhedge Jn and Stewarts Lane Jn	Battersea Reversible Protected Path	0340 THU	to 0352 THU
Stewarts Lane Jn and Longhedge Jn	Battersea Reversible Protected Path	0352 THU	to 0353 THU
Longhedge Jn and Clapham Jn	Down Ludgate Protected Path	0353 THU	to 0355 THU
Clapham Jn and Richmond	Down Windsor Fast/Down Richmond/Down Twickenham Protected Path	0355 THU	to 0407 THU
Feltham Jn and Virginia Water	Down Twickenham Protected Path	0405 THU	to 0415 THU
Richmond and Feltham Jn	Down Twickenham Protected Path	0407 THU	to 0415 THU
Virginia Water and Bracknell	Down Twickenham Protected Path	0415 THU	to 0430 THU
Bracknell and Wokingham	Down Twickenham/Down Southern Protected Path	0430 THU	to 0445 THU
Wokingham and Ascot	Up Twickenham Protected Path	0445 THU	to 0455 THU
Ascot and Staines	Up Twickenham Protected Path	0455 THU	to 0510 THU
Staines	Up Staines Goods Loop Protected Path	0510 THU	to 0520 THU
Staines and Virginia Water	Down Twickenham Protected Path	0520 THU	to 0525 THU
Virginia Water and Weybridge	Down Chertsey Protected Path	0525 THU	to 0535 THU

SECTION B - ENGINEERING ARRANGEMENTS.

At or Between	Lines Affected	Remarks
<u>MD101 EUSTON TO ARMITAGE JN (EXCL) - Continued</u>		
<u>ITEM 64 CONTINUED</u>		
Weybridge and Surbiton	Up Slow Protected Path	0535 to 0545 THU THU
Surbiton and Hampton Court Jn	Down Fast Protected Path	0545 to 0600 THU THU
Hampton Court Jn and Effingham Jn	Down Cobham Protected Path	0600 to 0615 THU THU

GENERAL REMARKS

PROTECTED PATH FOR WEEDSPRAY WEX111 22:45 EFFINGHAM JN - EFFINGHAM JN, NO POSSESSIONS TO BE APPLIED FOR DURING THESE TIMES.

WEDNESDAY 27 to THURSDAY 28 MAY

Ref. No. P2026/4255747 Possession Manager West Coast South (IQR3) Route Businesses EW

Item 65	North Wembley Jn and Watford Junction	Down and Up Slow Possession	2345 to 0530 WED THU	PL Tamping 9m50ch and 12m50ch W2026/11436122
	Watford Junction	Platform 10 Possession	2345 to 0530 WED THU	Survey Work 9m50ch and 12m40ch W2026/11855127
	Watford Junction (Platform 11) and Watford South Jn	Single Possession	2345 to 0530 WED THU	Track Maintenance 9m50ch and 12m40ch W2026/11855292 S&T Maintenance 9m69ch and 12m50ch W2026/11855388 URFDO Inspections 9m69ch and 17m21ch W2026/11855393 OHL Inspection 9m69ch and 17m21ch W2026/11855397

PROTECTION LIMITS

Down Slow: Beyond WM345# to Approach WT5117

Up Slow, Watford Junction Platform 10, Single Connection: Beyond WM372#, WM856#, Bufferstops Watford Junction Platform 10 to Approach WM342#

TRAFFIC REMARKS

TRAINS TO TRAVEL OVER FAST LINES.

SET DOWN ACCESS ONLY IN BUSHEY DOWN FAST LINE PLATFORM.

NO ACCESS WATFORD JN PLATFORMS 8, 9 & 10, WATFORD YARD AND STONE TERMINAL.

NO ACCESS ST. ALBANS ABBEY SINGLE FROM SLOW LINES.

ST. ALBANS ABBEY UNIT TO STABLE AT WATFORD JN PLATFORM 11.

GENERAL REMARKS

LINE CLEAR VERIFICATION (LCV) PROCESS APPLIES WITHIN THIS POSSESSION.

POSSESSION TAKEN AROUND THE FOLLOWING TRAIN:

6J63 AT WM346 SIGNAL ON THE UP SLOW LINE

SECTION B - ENGINEERING ARRANGEMENTS.

At or Between	Lines Affected	Remarks
<u>MD101 EUSTON TO ARMITAGE JN (EXCL) - Continued</u>		
WEDNESDAY 27 to THURSDAY 28 MAY		
Ref. No.	P2026/4255803	Possession Manager West Coast South (IQR3) Route Businesses EW
Item 66	Watford Junction and Drayton Road Junction (inc.) Kings Langley	Down and Up Slow Possession 2230 to 0530 WED THU
		Remove Rail Defects 17m66ch and 33m9ch W2026/11855486
		OHL Inspection 17m66ch and 26m20ch W2026/11855407
		URFDO Inspections 17m66ch and 27m75ch W2026/11855493
		S&T Maintenance 17m66ch and 33m4ch W2026/11855400
		RRAP Work 20m65ch and 21m30ch W2026/11855403
		Station Work 21m9ch and 23m30ch W2026/11966312
		OHL Work 22m50ch and 24m71ch W2026/11603160
		Survey Work 30m72ch and 33m9ch W2026/11968959
		Track Maintenance 36m5ch and 45m70ch W2026/11826147
		Survey Work 36m5ch and 45m70ch W2026/11883342
		Arc Repairs 45m20ch and 45m70ch W2026/11605523
	Tring	Up & Down Relief Possession 2230 to 0530 WED THU

ISOLATION OF ELECTRICAL SECTIONS

2230 WED TO 0530 THU
 BB 3 A, B, C, D, E, F, G, H
 BB 4 C, D, E, F, G, H
 LB 3 & 4
 LB-AF 1
 LA 3 & 4
 LA-AF 1

PROTECTION LIMITS

Down Slow: Beyond WT5117 to Approach TK5221#
 Up Slow, Tring Up & Down Relief, Up Kings Langley Loop: Beyond TK5220 to Approach WM372

TRAFFIC REMARKS

TRAINS TO TRAVEL OVER FAST FROM NORTH WEMBLEY JN.
 TRAINS TERMINATING AT WATFORD JUNCTION CAN USE SLOW LINES.
 SET DOWN ACCESS ONLY IN BUSHEY DOWN FAST LINE PLATFORM.
 NO ACCESS BOXMOOR SIDINGS.
 NO ACCESS TRING SIDINGS.
 NO ROUTE AVAILABLE TO/FROM BEDFORD.

GENERAL REMARKS

SECTION B - ENGINEERING ARRANGEMENTS.

At or Between	Lines Affected	Remarks
<u>MD101 EUSTON TO ARMITAGE JN (EXCL) - Continued</u>		
<u>ITEM 66 CONTINUED</u>		

LINE CLEAR VERIFICATION (LCV) PROCESS APPLIES WITHIN THIS POSSESSION.

WEDNESDAY 27 to THURSDAY 28 MAY

Ref. No. P2026/4381236 Possession Manager Euston DU (IQRE) Route Businesses EW

Item 67	Hemel Hempstead Boxmoor Sidings Sidings Possession	2230 to 0530 WED THU	In Connection With Engineering Work 24m0ch and 24m40ch W2026/11603162 In Connection With Engineering Work 24m0ch and 24m40ch W2026/12014754
---------	--	-------------------------	--

GENERAL REMARKS

SIDINGS POSSESSION TO BE TAKEN DIRECTLY WITH RUGBY SCC - TRING WORKSTATION.

TO BE READ IN CONJUNCTION WITH P2026/4255803 AND W2026/11603160 UNDER LINE HEADING MD101.

WEDNESDAY 27 to THURSDAY 28 MAY

Ref. No. P2026/4401954 Possession Manager Volker Rail

Item 68	Tring Sidings Sidings Possession	2230 to 0530 WED THU	In Connection With Engineering Work 31m30ch and 31m50ch W2026/11968960
---------	--	-------------------------	--

GENERAL REMARKS

SIDINGS POSSESSION TO BE TAKEN DIRECTLY WITH RUGBY SCC - TRING WORKSTATION.

TO BE READ IN CONJUNCTION WITH P2026/4255803 AND W2026/11968959 UNDER LINE HEADING MD101.

WEDNESDAY 27 to THURSDAY 28 MAY

Ref. No. P2026/4255860 Possession Manager West Coast South (IQR3) Route Businesses EW

Item 69	Milton Keynes North Jn and Castlethorpe Station (former site of)	Down and Up Slow Possession	2240 to 0530 WED THU	Vegetation Clearance 51m17ch and 54m70ch W2026/11951821 S&T Work 51m17ch and 52m40ch W2026/11817624 Vegetation Clearance 53m55ch and 54m70ch W2026/11826320
---------	---	--------------------------------	-------------------------	---

ISOLATION OF ELECTRICAL SECTIONS

2340 WED TO 0500 THU

LA 7 B

LA 8 H

LA-AF 3 Complete

SECTION B - ENGINEERING ARRANGEMENTS.

	At or Between	Lines Affected			Remarks
<u>MD101 EUSTON TO ARMITAGE JN (EXCL) - Continued</u>					
<u>ITEM 75 CONTINUED</u>					
THIS POSSESSION IS BEING DELIVERED UNDER T3-D POSSESSION PROCESS					
POSSESSION NOT TO BE TAKEN UNTIL 6U19 (WITHIN P/4352275) HAS CLEARED HEAMIES					
THURSDAY 28 MAY					
Ref. No.	P2026/4255772		Possession Manager West Coast South (IQR3) Route Businesses EW		
Item 76	Euston	Platforms 8 to 11 Possession	0005 THU	to THU	Track Maintenance 0m0ch and 2m28ch W2026/11605561
	Euston and Camden Jn South	Lines B and C Possession	0005 THU	to THU	Patrolling 0m0ch and 1m45ch W2026/11291041
	Park Street Tunnels and Camden Jn	Line A Possession	0005 THU	to THU	S&T Maintenance 0m0ch and 2m28ch W2026/11844615
	Euston and Camden Jn	Lines B and C Possession	0100 THU	to THU	OHL Inspection 0m0ch and 2m28ch W2026/11847480
	Camden Jn	Down and Up Slow Possession	0100 THU	to THU	Survey Work 0m0ch and 2m28ch W2026/11846759
	Camden Jn and Watford Junction	Down and Up DC Electric Possession	0100 THU	to THU	URFDO Inspections 0m0ch and 2m28ch W2026/11846765
	Willesden Jn Low Level	Bay Platform Possession	0100 THU	to THU	Other E&P Work 0m0ch and 2m28ch W2026/11847535
	Watford Junction	Platforms 1 to 4 Possession	0100 THU	to THU	Other E&P Work 2m45ch and 17m30ch W2026/11465307
	Primrose Hill Jn and Camden Jn	Down and Up NL DC Electric Possession	0100 THU	to THU	Track Maintenance 2m45ch and 4m20ch W2026/11465315
	Kensal Green Jn and Willesden Suburban Jn	Down and Up New Line Possession	0100 THU	to THU	S&T Maintenance 2m45ch and 8m0ch W2026/11465427
	Primrose Hill (closed) site of and Primrose Hill Jn	Down and Up Primrose Hill BLOCKED To D/C Electric Trains	0100 THU	to THU	Survey Work 2m45ch and 12m40ch W2026/11465536
	Euston	Platforms 1 to 7 Possession	0145 THU	to THU	S&T Renewal 2m45ch and 17m30ch W2026/11906094
	Euston and Camden Jn	Platforms 12 to 16 Possession	0145 THU	to THU	URFDO Inspections 2m45ch and 17m30ch W2026/11465544
	Euston and Camden Jn	Lines A,D,E,X Possession	0145 THU	to THU	Remove Rail Defects 4m20ch and 6m60ch W2026/11465319
	Camden Jn and Primrose Hill Tunnels	Down and Up Fast Possession	0145 THU	to THU	Off Track Work 4m60ch and 6m60ch W2026/11857440

SECTION B - ENGINEERING ARRANGEMENTS.

At or Between	Lines Affected	Remarks		
<u>MD101 EUSTON TO ARMITAGE JN (EXCL) - Continued</u>				
<u>ITEM 76 CONTINUED</u>				
Park Street Tunnels and Camden Jn	Line A Possession	0420 THU	to 0530 THU	Arc Repairs 6m60ch and 12m40ch W2026/11465323
Euston and Camden Jn South	Lines B and C Possession	0500 THU	to 0530 THU	S&T Maintenance 7m0ch and 17m30ch W2026/11465431 Track Maintenance 12m36ch and 17m30ch W2026/11465327 Survey Work 12m36ch and 17m30ch W2026/11465540

ISOLATION OF ELECTRICAL SECTIONS**DC SECTIONS:**

0005 THU TO 0530 THU
901 TO 902

0100 THU TO 0500 THU
903 TO 922

PROTECTION LIMITS

0005 THU TO 0100 THU

Euston Platforms 8 to 11, Line C: Bufferstops Euston Platforms 8 to 11 to Approach WM2078B pts#
Line B, Euston Platforms 8 to 11: Beyond WM2081B pts# to Bufferstops Euston Platforms 8 to 11

0005 THU TO 0145 THU

Line A: Beyond WM2150 pts# to Approach WM488#

0100 THU TO 0500 THU

Euston Platforms 8 to 11, Line C, Down Slow, Down DC Electric, Willesden Jn LL Bay Platform, Watford Junction Platforms 1 to 4, Down North London DC Electric, Down New Line: Bufferstops Euston Platforms 8 to 11, Beyond WM2104 pts#, WS23# to Approach WM2107 pts#, Bufferstops Willesden Jn LL Bay Platform, Bufferstops Watford Junction Platforms 1 to 4

Up Slow, Line B, Euston Platforms 8 to 11, Watford Junction Platforms 1 to 4, Up DC Electric, Willesden Jn LL Bay Platform, Up North London DC Electric, Up New Line: Beyond WM2106 pts# CLEAR OF CROSSING, Bufferstops Watford Junction Platforms 1 to 4, Bufferstops Willesden Jn LL Bay Platform to Bufferstops Euston Platforms 8 to 11, Approach WM2105 pts#, NL1044#

0145 THU TO 0420 THU

Euston Platforms 1 to 7, Euston Platforms 12 to 16, Line E, Line X, Down Fast: Bufferstops Euston Platforms 1 to 7, Bufferstops Euston Platforms 12 to 16 to Approach WM117#

Up Fast, Line A, Line D, Euston Platforms 1 to 7, Euston Platforms 12 to 16: Beyond WM114# to Bufferstops Euston Platforms 1 to 7, Bufferstops Euston Platforms 12 to 16

0420 THU 0530 THU

Line A: Beyond WM2150 pts# to Approach WM488#

0500 THU TO 0530 THU

Euston Platforms 8 to 11, Line C: Bufferstops Euston Platforms 8 to 11 to Approach WM2078B pts#
Line B, Euston Platforms 8 to 11: Beyond WM2081B pts# to Bufferstops Euston Platforms 8 to 11

SECTION B - ENGINEERING ARRANGEMENTS.

At or Between	Lines Affected	Remarks
---------------	----------------	---------

MD101 EUSTON TO ARMITAGE JN (EXCL) - Continued

ITEM 76 CONTINUED

TRAFFIC REMARKS

0005 THU TO 0530 THU

NO ACCESS EUSTON PLATFORMS 8 TO 11.

EUSTON PLATFORMS 8 TO 11 TO BE CLEAR OF STABLED TRACTION.

TRAINS TO TRAVEL OVER LINES D, E & X AND TO BE REPLATFORMED.

ARL LAST SERVICE TO TRAVEL IN AC MODE BETWEEN CAMDEN JUNCTION SOUTH AND EUSTON VIA LINE D AND BE REPLATFORMED.

0100 THU TO 0500 THU

NO DC ACCESS WILLESDEN TMD.

NO ACCESS STONEBRIDGE PARK LUL DEPOT.

WATFORD JUNCTION PLATFORMS 1 TO 4 AVAILABLE FOR LO TO STABLE.

NO ACCESS FOR TRAINS IN DC MODE BETWEEN CAMDEN ROAD WEST JN AND PRIMROSE HILL JN.

0145 THU TO 0420 THU

NO ACCESS EUSTON STATION.

NO ACCESS EUSTON UP SIDINGS 1 & 2.

NO ACCESS EUSTON MIDDLE SIDINGS 1 & 2.

NO ACCESS CAMDEN CARRIAGE SIDINGS.

GENERAL REMARKS

LINE CLEAR VERIFICATION (LCV) PROCESS APPLIES WITHIN THIS POSSESSION.

STAFF TO BE BOOKED TO RESET AXLE COUNTERS AS REQUIRED BEFORE POSSESSION IS GIVEN UP.

NOTE: WORKSITE MARKER BOARDS TO BE PLACED AT WM800 ON UP NORTH LONDON DC ELECTRIC.

THURSDAY 28 MAY

Ref. No. P2026/4405208 Possession Manager Construction Services OLE

Item 77	Willesden TMD	Shed Roads 1-6 Sidings Possession	0800 THU	to	1500 THU	OHL Inspection 5m5ch and 5m30ch W2026/11977571
		Run Round Road Sidings Possession	0800 THU	to	1500 THU	
		Siding Nos. 7 & 8 Sidings Possession	0800 THU	to	1500 THU	
		Stabling & Arrival siding Sidings Possession	0800 THU	to	1500 THU	
		Stabling & Departure Siding Sidings Possession	0800 THU	to	1500 THU	
		DC Arrival and Departure Line Sidings Possession	0800 THU	to	1500 THU	
		North Shunt Neck Sidings Possession	0800 THU	to	1500 THU	
		Reception Siding Nos. 1 to 3 Sidings Possession	0800 THU	to	1500 THU	

SECTION B - ENGINEERING ARRANGEMENTS.

At or Between	Lines Affected	Remarks
---------------	----------------	---------

MD101 EUSTON TO ARMITAGE JN (EXCL) - Continued

ITEM 77 CONTINUED

ISOLATION OF ELECTRICAL SECTIONS

0800 Thu to 1500 Thu
 AE-3 E, F, G, H, J, K, XX, K, K1, K2, TM1, TM2, TM3, TM4, TM6.

TRAFFIC REMARKS

WILLESDEN TMD AND SIDINGS, ANY STABLED AC TRACTION TO HAVE PANTOGRAPHS LOWERED

GENERAL REMARKS

Sidings possession to be taken ICW P2026/4405190 and W2026/11977576
 Taken directly with Willesden Panel C ? Wembley ML SCC for the Stabling Dep & Arr sidings & TMD loop
 Use the Willesden Suburban workstation for Depot Arr & Dept. DC side
 Taken directly with Willesden TMD Manager if not affecting Stabling/arrival, Dep lines or Run around road.

NO OTP OR PLANT TO PASS WM1181 AND WM1183.

* No DC isolation for DC Arrival / Departure Line - Demarcation barrier to be used at the limits of the conductor rail *

THURSDAY 28 MAY

Ref. No. P2026/4405190 Possession Manager West Coast South (IQR3) Route Businesses EW

Item 78	Willesden TMD	Loop / Neck Possession	0800 THU	to	1500 THU	In Connection With Isolation Arrangements 4m60ch and 5m32ch W2026/11977576
		All Lines BLOCKED To A/C Electric Trains	0800 THU	to	1500 THU	

ISOLATION OF ELECTRICAL SECTIONS

0800 THU TO 1500 THU
 AE-3 E, F, G, H, J, K, K1, K2, TM1, TM2, TM3, TM4, TM6, XX

PROTECTION LIMITS

Willesden TMD Loop / Neck: Beyond WM1180# to Bufferstops Willesden TMD Neck

TRAFFIC REMARKS

WILLESDEN TMD AND SIDINGS, ANY STABLED AC TRACTION TO HAVE PANTOGRAPHS LOWERED .

GENERAL REMARKS

LINE CLEAR VERIFICATION (LCV) PROCESS APPLIES WITHIN THIS POSSESSION.

THURSDAY 28 MAY

Ref. No. P2026/4255858 Possession Manager West Coast South (IQR3) Route Businesses EW

Item 79	Drayton Road Junction and Milton Keynes North Jn	Down and Up Slow Possession	0020 THU	to	0500 THU	URFDO Inspections 46m15ch and 50m20ch W2026/11605594
	Bletchley North Jn and Bletchley Flyover North Jn	Bletchley Relief 1 Possession	0020 THU	to	0500 THU	

SECTION B - ENGINEERING ARRANGEMENTS.

At or Between	Lines Affected	Remarks
<u>MD101 EUSTON TO ARMITAGE JN (EXCL) - Continued</u>		
<u>ITEM 79 CONTINUED</u>		
Bletchley South Jn and Bletchley Flyover North Jn	Bletchley Relief 2 Possession	0020 to 0500 THU THU S&T Work 48m40ch and 50m20ch W2026/11834454
Bletchley North Jn and Bletchley Flyover North Jn	Bletchley Arrival Line / Bletchley North Neck Possession	0020 to 0500 THU THU
Milton Keynes South Jn and Milton Keynes North Jn	Reversible Slow Possession	0020 to 0500 THU THU
Milton Keynes Central	Bay Platform 2A Possession	0020 to 0500 THU THU
Bletchley North Jn and Bletchley East Jn	Down Vale Possession	0020 to 0500 THU THU
Bletchley South Jn and Bletchley East Jn	Up Vale Possession	0020 to 0500 THU THU
Bridge Over Vale Lines and Denbigh Hall South Jn	Down and Up Bletchley Possession	0020 to 0500 THU THU

PROTECTION LIMITS

Down Slow, Bletchley Relief 2 / Down Vale, Down Bletchley: Beyond TK5221, OB928 pts# to Approach KR5255, MV5#

Up Slow, Milton Keynes Reversible Slow, Milton Keynes Central Platform 2A, Bletchley Relief 1 and 2, Bletchley North Neck / Bletchley Arrival line, Up Vale, Up Bletchley: Beyond KR5252#, TK9858#, Bufferstops Milton Keynes Central Platform 2A, Buffer Stops Bletchley North Neck to Approach TK5220, OB927 pts#

TRAFFIC REMARKS

TRAINS TO TRAVEL OVER FAST LINES.

NO ACCESS BLETCHLEY CARRIAGE SIDINGS, BLETCHLEY TMD, BLETCHLEY STONE TERMINAL, VALE SIDINGS, SWANBOURNE SIDING.

BLETCHLEY C/S NO FACILITY TO SHUNT AT NORTH END.

NO ACCESS MILTON KEYNES CENTRAL PLATFORMS 1, 2, 2A & 3.

NO ACCESS BETWEEN WCML AND THE BLETCHLEY LINES.

FREIGHT TO DIVERT VIA BANBURY - OXFORD, OR ACTON AND WCML.

FREIGHT TO/FROM BEDFORD TO DIVERT VIA LONDON AND MML.

GENERAL REMARKS

LINE CLEAR VERIFICATION (LCV) PROCESS APPLIES WITHIN THIS POSSESSION.

THURSDAY 28 MAY

Ref. No. P2026/4255867 Possession Manager West Coast South (IQR3) Route Businesses EW

Item 80	Hillmorton Jn and High Oaks Jn	Down Main / Down Fast / Down Trent Valley Fast Possession	0020 to 0620 THU THU	S&T Work 82m16ch and 83m65ch W2026/11605476
	Hillmorton Jn and Long Lawford Jn	Down Northampton / Down Coventry Possession	0020 to 0620 THU THU	OHL Work 82m16ch and 83m65ch W2026/11607357
	Rugby South Jn and High Oaks Jn	Down Slow / Down Trent Valley Slow Possession	0020 to 0620 THU THU	

SECTION B - ENGINEERING ARRANGEMENTS.

At or Between	Lines Affected	Remarks
<u>MD101 EUSTON TO ARMITAGE JN (EXCL) - Continued</u>		
<u>ITEM 80 CONTINUED</u>		

Rugby	Platform 3 Possession	0020 to 0620 THU THU
-------	--------------------------	-------------------------

ISOLATION OF ELECTRICAL SECTIONS

0020 THU TO 0620 THU

PN 6 C, D, E, F

PN 8 D, E, F, G, H

PN-AF 6A

PROTECTION LIMITS

Down Main / Down Fast / Down Trent Valley Fast, Down Slow / Down Trent Valley Slow, Down Northampton / Down Coventry, Rugby Platform 3: Beyond KR331A pts, NR5359# to Approach RN3363#, RN5375#, RC6007#, Bufferstops Rugby Platform 3

TRAFFIC REMARKS

DOWN TRAINS TO TRAVEL OVER UP LINES UNDER BI-DI SIGNALLING.

NO ACCESS RUGBY PLATFORMS 1, 2 & 3 & ENGINE SIDING, NEW BILTON SIDINGS.

GENERAL REMARKS

LINE CLEAR VERIFICATION (LCV) PROCESS APPLIES WITHIN THIS POSSESSION.

THURSDAY 28 to FRIDAY 29 MAY

Ref. No. P2026/4255799 Possession Manager West Coast South (IQR3) Route Businesses EW

Item 81	North Wembley Jn and Watford Junction	Down and Up Slow Possession	2345 to 0530 THU FRI	Track Maintenance 9m50ch and 12m40ch W2026/11855293
	Watford Junction	Platform 10 Possession	2345 to 0530 THU FRI	Survey Work 9m50ch and 12m40ch W2026/11855128
	Watford Junction (Platform 11) and Watford South Jn	Single Possession	2345 to 0530 THU FRI	Track Maintenance 12m55ch and 17m21ch W2026/11855124 Survey Work 12m55ch and 17m21ch W2026/11855130 S&T Maintenance 9m50ch and 17m21ch W2026/11855389 OHL Inspection 9m69ch and 17m21ch W2026/11855398 URFDO Inspections 9m69ch and 17m21ch W2026/11855394

PROTECTION LIMITS

Down Slow: Beyond WM345# to Approach WT5117

Up Slow, Watford Junction Platform 10, Single Connection: Beyond WM372#, WM856#, Bufferstops Watford Junction Platform 10 to Approach WM342#

SECTION B - ENGINEERING ARRANGEMENTS.

At or Between	Lines Affected	Remarks
<u>MD101 EUSTON TO ARMITAGE JN (EXCL) - Continued</u>		
<u>ITEM 81 CONTINUED</u>		

TRAFFIC REMARKS

TRAINS TO TRAVEL OVER FAST LINES.
 SET DOWN ACCESS ONLY IN BUSHEY DOWN FAST LINE PLATFORM.
 NO ACCESS WATFORD JN PLATFORMS 8, 9 & 10, WATFORD YARD AND STONE TERMINAL.
 NO ACCESS ST. ALBANS ABBEY SINGLE FROM SLOW LINES.
 ST. ALBANS ABBEY UNIT TO STABLE AT WATFORD JN PLATFORM 11.

GENERAL REMARKS

LINE CLEAR VERIFICATION (LCV) PROCESS APPLIES WITHIN THIS POSSESSION.

THURSDAY 28 to FRIDAY 29 MAY

Ref. No. P2026/4255756 Possession Manager West Coast South (IQR3) Route Businesses EW

Item 82	Watford Junction and Drayton Road Junction (inc.) Kings Langley	Down and Up Slow Possession	2230 THU	to 0530 FRI	RRAP Work 20m65ch and 21m30ch W2026/11855404
		Up Kings Langley Loop Possession	2230 THU	to 0530 FRI	S&T Maintenance 20m65ch and 21m30ch W2026/11855401
	Tring	Up & Down Relief Possession	2230 THU	to 0530 FRI	OHL Work 22m50ch and 24m71ch W2026/11603161 Survey Work 30m72ch and 34m15ch W2026/11968955 Track Maintenance 36m5ch and 45m70ch W2026/11826151 OHL Work 37m77ch and 40m40ch W2026/11893138 Arc Repairs 45m20ch and 45m70ch W2026/11605524 OHL Inspection 17m66ch and 26m20ch W2026/11855408 URFDO Inspections 17m66ch and 27m75ch W2026/11855494

ISOLATION OF ELECTRICAL SECTIONS

2230 THU TO 0530 FRI
 BB 3 A, B, C, D, E, F, G, H
 BB 4 C, D, E, F, G, H
 LB 3 & 4
 LB-AF 1
 LA 3 & 4
 LA-AF 1

PROTECTION LIMITS

Down Slow: Beyond WT5117 to Approach TK5221#
 Up Slow, Tring Up & Down Relief, Up Kings Langley Loop: Beyond TK5220 to Approach WM372

SECTION B - ENGINEERING ARRANGEMENTS.

At or Between	Lines Affected	Remarks
<u>MD101 EUSTON TO ARMITAGE JN (EXCL) - Continued</u>		
<u>ITEM 82 CONTINUED</u>		

TRAFFIC REMARKS

TRAINS TO TRAVEL OVER FAST FROM NORTH WEMBLEY JN.
 TRAINS TERMINATING AT WATFORD JUNCTION CAN USE SLOW LINES.
 SET DOWN ACCESS ONLY IN BUSHEY DOWN FAST LINE PLATFORM.
 NO ACCESS BOXMOOR SIDINGS.
 NO ACCESS TRING SIDINGS.
 NO ROUTE AVAILABLE TO/FROM BEDFORD.

GENERAL REMARKS

LINE CLEAR VERIFICATION (LCV) PROCESS APPLIES WITHIN THIS POSSESSION.

THURSDAY 28 to FRIDAY 29 MAY

Ref. No. P2026/4381237 Possession Manager Euston DU (IQRE) Route Businesses EW

Item 83	Hemel Hempstead Boxmoor Sidings Sidings Possession	2230 to 0530 THU FRI	In Connection With Engineering Work 24m0ch and 24m40ch W2026/11603163
---------	--	-------------------------	---

GENERAL REMARKS

SIDINGS POSSESSION TO BE TAKEN DIRECTLY WITH RUGBY SCC - TRING WORKSTATION.

TO BE READ IN CONJUNCTION WITH P2026/4255756 AND W2026/11603161 UNDER LINE HEADING MD101.

THURSDAY 28 to FRIDAY 29 MAY

Ref. No. P2026/4401941 Possession Manager Volker Rail

Item 84	Tring Sidings Sidings Possession	2230 to 0530 THU FRI	In Connection With Engineering Work 31m30ch and 31m50ch W2026/11968889
---------	--	-------------------------	--

GENERAL REMARKS

SIDINGS POSSESSION TO BE TAKEN DIRECTLY WITH RUGBY SCC - TRING WORKSTATION.

TO BE READ IN CONJUNCTION WITH P2026/4255756 AND W2026/11968955 UNDER LINE HEADING MD101.

THURSDAY 28 to FRIDAY 29 MAY

Ref. No. P2026/4255861 Possession Manager West Coast South (IQR3) Route Businesses EW

Item 85	Milton Keynes North Jn and Castlethorpe Station (former site of) Wolverton	Down and Up Slow Possession	2240 to 0530 THU FRI	Cable Work 51m17ch and 54m70ch W2026/11950357
		Sidings BLOCKED To A/C Electric Trains	2340 to 0500 THU FRI	S&T Work 51m17ch and 52m40ch W2026/11817792 Survey Work 51m17ch and 54m70ch W2026/11946407

SECTION B - ENGINEERING ARRANGEMENTS.

At or Between	Lines Affected	Remarks
<u>MD101 EUSTON TO ARMITAGE JN (EXCL) - Continued</u>		
<u>ITEM 91 CONTINUED</u>		

THIS POSSESSION IS BEING DELIVERED UNDER T3-D POSSESSION PROCESS

POSSESSION NOT TO BE TAKEN UNTIL 6U19 (WITHIN P/4352265) HAS CLEARED HEAMIES

THURSDAY 28 to FRIDAY 29 MAY

Ref. No. P2026/4401911 Possession Manager Euston DU (IQRE) Route Businesses EW

Item 92	Watford Yard Sidings Possession	2345 to 0530 THU FRI	In Connection With Engineering Work 17m12ch and 17m36ch W2026/11957497
---------	------------------------------------	-------------------------	--

GENERAL REMARKS

PICOS TO TAKE SIDINGS POSSESSION DIRECTLY WITH WEMBLEY MAIN LINE SCC WATFORD WORKSTATION.

TO BE READ IN CONNECTION WITH P2026/4255799 AND W2026/11855124 UNDER LINE HEADING MD101.

FRIDAY 29 MAY

Ref. No. P2026/4255744 Possession Manager West Coast South (IQR3) Route Businesses EW

Item 93	Euston Platforms 8 to 11 Possession	0005 to 0530 FRI FRI	Track Maintenance 0m0ch and 2m28ch W2026/11605638
	Euston and Camden Jn South Lines B and C Possession	0005 to 0100 FRI FRI	Patrolling 0m0ch and 1m45ch W2026/11291042
	Park Street Tunnels and Camden Jn Line A Possession	0005 to 0145 FRI FRI	S&T Maintenance 0m0ch and 2m28ch W2026/11844616
	Euston and Camden Jn Lines B and C Possession	0100 to 0500 FRI FRI	OHL Inspection 0m0ch and 2m28ch W2026/11847481
	Camden Jn Down and Up Slow Possession	0100 to 0500 FRI FRI	Survey Work 0m0ch and 2m28ch W2026/11846760
	Camden Jn and Watford Junction Down and Up DC Electric Possession	0100 to 0500 FRI FRI	URFDO Inspections 0m0ch and 2m28ch W2026/11846934
	Willesden Jn Low Level Bay Platform Possession	0100 to 0500 FRI FRI	Other E&P Work 0m0ch and 2m28ch W2026/11847536
	Watford Junction Platforms 1 to 4 Possession	0100 to 0500 FRI FRI	Other E&P Work 2m45ch and 17m30ch W2026/11465308
	Primrose Hill Jn and Camden Jn Down and Up NL DC Electric Possession	0100 to 0500 FRI FRI	Track Maintenance 2m45ch and 4m20ch W2026/11465316
	Kensal Green Jn and Willesden Suburban Jn Down and Up New Line Possession	0100 to 0500 FRI FRI	S&T Maintenance 2m45ch and 8m0ch W2026/11465428

SECTION B - ENGINEERING ARRANGEMENTS.

At or Between	Lines Affected	Remarks			
<u>MD101 EUSTON TO ARMITAGE JN (EXCL) - Continued</u>					
<u>ITEM 93 CONTINUED</u>					
Primrose Hill (closed) site of and Primrose Hill Jn Euston	Down and Up Primrose Hill BLOCKED To D/C Electric Trains Platforms 1 to 7 Possession	0100 FRI	to FRI	0500 FRI	Survey Work 2m45ch and 12m40ch W2026/11465537
	Platforms 12 to 16 Possession	0145 FRI	to FRI	0420 FRI	S&T Renewal 2m45ch and 17m30ch W2026/11906134 URFDO Inspections 2m45ch and 17m30ch W2026/11465545
Euston and Camden Jn	Lines A,D,E,X Possession	0145 FRI	to FRI	0420 FRI	Remove Rail Defects 4m20ch and 6m60ch W2026/11465320
Camden Jn and Primrose Hill Tunnels	Down and Up Fast Possession	0145 FRI	to FRI	0420 FRI	Off Track Work 4m60ch and 6m60ch W2026/11857362
Park Street Tunnels and Camden Jn	Line A Possession	0420 FRI	to FRI	0530 FRI	Arc Repairs 6m60ch and 12m40ch W2026/11465324
Euston and Camden Jn South	Lines B and C Possession	0500 FRI	to FRI	0530 FRI	S&T Maintenance 7m0ch and 17m30ch W2026/11465533 Track Maintenance 12m36ch and 17m30ch W2026/11465328 Survey Work 12m36ch and 17m30ch W2026/11465541

ISOLATION OF ELECTRICAL SECTIONS

DC SECTIONS:

0005 FRI TO 0530 FRI

901 TO 902

0100 FRI TO 0500 FRI

903 TO 922

SECTION B - ENGINEERING ARRANGEMENTS.

At or Between	Lines Affected	Remarks
<u>MD101 EUSTON TO ARMITAGE JN (EXCL) - Continued</u>		
<u>ITEM 93 CONTINUED</u>		
PROTECTION LIMITS		
0005 FRI TO 0100 FRI Euston Platforms 8 to 11, Line C: Bufferstops Euston Platforms 8 to 11 to Approach WM2078B pts# Line B, Euston Platforms 8 to 11: Beyond WM2081B pts# to Bufferstops Euston Platforms 8 to 11		
0005 FRI TO 0145 FRI Line A: Beyond WM2150 pts# to Approach WM488#		
0100 FRI TO 0500 FRI Euston Platforms 8 to 11, Line C, Down Slow, Down DC Electric, Willesden Jn LL Bay Platform, Watford Junction Platforms 1 to 4, Down North London DC Electric, Down New Line: Bufferstops Euston Platforms 8 to 11, Beyond WM2104 pts#, WS23# to Approach WM2107 pts#, Bufferstops Willesden Jn LL Bay Platform, Bufferstops Watford Junction Platforms 1 to 4 Up Slow, Line B, Euston Platforms 8 to 11, Watford Junction Platforms 1 to 4, Up DC Electric, Willesden Jn LL Bay Platform, Up North London DC Electric, Up New Line: Beyond WM2106 pts# CLEAR OF CROSSING, Bufferstops Watford Junction Platforms 1 to 4, Bufferstops Willesden Jn LL Bay Platform to Bufferstops Euston Platforms 8 to 11, Approach WM2105 pts#, NL1044#		
0145 FRI TO 0420 FRI Euston Platforms 1 to 7, Euston Platforms 12 to 16, Line E, Line X, Down Fast: Bufferstops Euston Platforms 1 to 7, Bufferstops Euston Platforms 12 to 16 to Approach WM117# Up Fast, Line A, Line D, Euston Platforms 1 to 7, Euston Platforms 12 to 16: Beyond WM114# to Bufferstops Euston Platforms 1 to 7, Bufferstops Euston Platforms 12 to 16		
0420 FRI 0530 FRI Line A: Beyond WM2150 pts# to Approach WM488#		
0500 FRI TO 0530 FRI Euston Platforms 8 to 11, Line C: Bufferstops Euston Platforms 8 to 11 to Approach WM2078B pts# Line B, Euston Platforms 8 to 11: Beyond WM2081B pts# to Bufferstops Euston Platforms 8 to 11		
TRAFFIC REMARKS		
0005 FRI TO 0530 FRI NO ACCESS EUSTON PLATFORMS 8 TO 11. EUSTON PLATFORMS 8 TO 11 TO BE CLEAR OF STABLED TRACTION. TRAINS TO TRAVEL OVER LINES D, E & X AND TO BE REPLATFORMED. ARL LAST SERVICE TO TRAVEL IN AC MODE BETWEEN CAMDEN JUNCTION SOUTH AND EUSTON VIA LINE D AND BE REPLATFORMED.		
0100 FRI TO 0500 FRI NO DC ACCESS WILLESDEN TMD. NO ACCESS STONEBRIDGE PARK LUL DEPOT. WATFORD JUNCTION PLATFORMS 1 TO 4 AVAILABLE FOR LO TO STABLE. NO ACCESS FOR TRAINS IN DC MODE BETWEEN CAMDEN ROAD WEST JN AND PRIMROSE HILL JN.		
0145 FRI TO 0420 FRI NO ACCESS EUSTON STATION. NO ACCESS EUSTON UP SIDINGS 1 & 2. NO ACCESS EUSTON MIDDLE SIDINGS 1 & 2. NO ACCESS CAMDEN CARRIAGE SIDINGS.		
GENERAL REMARKS		
LINE CLEAR VERIFICATION (LCV) PROCESS APPLIES WITHIN THIS POSSESSION.		
STAFF TO BE BOOKED TO RESET AXLE COUNTERS AS REQUIRED BEFORE POSSESSION IS GIVEN UP.		
NOTE: WORKSITE MARKER BOARDS TO BE PLACED AT WM800 ON UP NORTH LONDON DC ELECTRIC.		

SECTION B - ENGINEERING ARRANGEMENTS.

	At or Between	Lines Affected			Remarks
<u>MD101 EUSTON TO ARMITAGE JN (EXCL) - Continued</u>					
FRIDAY 29 MAY					
Ref. No.	P2026/4255868		Possession Manager		West Coast South (IQR3) Route Businesses EW
Item 95	Hillmorton Jn and High Oaks Jn	Down Main / Down Fast / Down Trent Valley Fast Possession	0020 FRI	to 0620 FRI	S&T Work 82m16ch and 83m40ch W2026/11605538
	Hillmorton Jn and Long Lawford Jn	Down Northampton / Down Coventry Possession	0020 FRI	to 0620 FRI	OHL Work 82m16ch and 83m30ch W2026/11607271
	Rugby South Jn and High Oaks Jn	Down Slow / Down Trent Valley Slow Possession	0020 FRI	to 0620 FRI	
	Rugby	Platform 3 Possession	0020 FRI	to 0620 FRI	

ISOLATION OF ELECTRICAL SECTIONS

0020 FRI TO 0620 FRI

PN 6 C, D, E, F

PN 8 D, E, F, G, H

PN-AF 6A

PROTECTION LIMITS

Down Main / Down Fast / Down Trent Valley Fast, Down Slow / Down Trent Valley Slow, Down Northampton / Down Coventry, Rugby Platform 3: Beyond KR331A pts, NR5359# to Approach RN3363#, RN5375#, RC6007#, Bufferstops Rugby Platform 3

TRAFFIC REMARKS

DOWN TRAINS TO TRAVEL OVER UP LINES UNDER BI-DI SIGNALLING.

NO ACCESS RUGBY PLATFORMS 1, 2 & 3 & ENGINE SIDING, NEW BILTON SIDINGS.

GENERAL REMARKS

LINE CLEAR VERIFICATION (LCV) PROCESS APPLIES WITHIN THIS POSSESSION.

FRIDAY 29 to SATURDAY 30 MAY

Ref. No.	P2026/4223250		Possession Manager		West Coast South (IQR3) Route Businesses EW
Item 96	Camden Jn and Wembley Central	Down and Up Slow Possession	2330 FRI	to 0400 SAT	Patrolling 0m0ch and 7m61ch W2026/11234424
	Kilburn High Road	Up & Dn Goods Loop Possession	2330 FRI	to 0400 SAT	Track Maintenance 0m0ch and 4m20ch W2026/11234716
	Euston	Platforms 8 to 11 Possession	0100 SAT	to 0400 SAT	S&T Maintenance 0m0ch and 7m61ch W2026/11238192
	Euston and Camden Jn	Lines B and C Possession	0100 SAT	to 0400 SAT	OHL Inspection 0m0ch and 7m61ch W2026/11238308
	Park Street Tunnels and Camden Jn	Line A Possession	0100 SAT	to 0400 SAT	URFDO Inspections 0m0ch and 7m61ch W2026/11238474
	Camden Jn and South Hampstead	Down and Up DC Electric BLOCKED To D/C Electric Trains	0100 SAT	to 0400 SAT	Survey Work 0m0ch and 7m61ch W2026/11238279

SECTION B - ENGINEERING ARRANGEMENTS.

At or Between	Lines Affected	Remarks
<u>MD101 EUSTON TO ARMITAGE JN (EXCL) - Continued</u>		
<u>ITEM 96 CONTINUED</u>		
Primrose Hill (closed) site of and Camden Jn	Down and Up North London DC Electric BLOCKED To D/C Electric Trains	0100 to 0400 SAT SAT Track Maintenance 4m20ch and 7m44ch W2026/11237829 Track Maintenance 5m20ch and 7m61ch W2026/11238579

ISOLATION OF ELECTRICAL SECTIONS

0100 SAT TO 0400 SAT
901 to 904

PROTECTION LIMITS

2330 FRI TO 0100 SAT

Down Slow: Beyond WM2100 pts# to Approach WM2531A pts#

Up Slow, Kilburn Up & Down Goods Loop: Beyond WM2531B pts# to Approach WM2101 pts#

ADDITIONAL PROTECTION

Down Primrose Hill: Beyond WM803#

Up Primrose Hill: Approach WM706#

0100 SAT TO 0400 SAT

Line A: Beyond WM494# to Approach WM490#

Euston Platforms 8 to 11, Line C, Down Slow: Bufferstops Euston Platforms 8 to 11 to Approach WM2531A pts#

Up Slow, Line B, Euston Platforms 8 to 11, Kilburn Up & Down Goods Loop: Beyond WM2531B pts# to Bufferstops

Euston Platforms 8 to 11

ADDITIONAL PROTECTION

Down DC Electric: Approach WM2103 pts#

Up DC Electric: Beyond WM900#

Down Primrose Hill: Beyond WM803#

Up Primrose Hill: Approach WM706#

TRAFFIC REMARKS

2330 FRI TO 0400 SAT

TRAINS TO TRAVEL OVER FAST LINES.

NO ROUTE BETWEEN NORTH LONDON LINES AND WESTCOAST MAIN LINE VIA PRIMROSE HILL. TRAINS TO DIVERT VIA GOSPEL OAK.

NO ACCESS QUEENS PARK SLOW LINE PLATFORMS.

NO AC ACCESS WILLES DEN TMD.

NO ACCESS AT HARLES DEN JN BETWEEN SLOW LINES AND WEMBLEY ICD AND WEFOC - TRAINS TO

TRAVEL VIA GOSPEL OAK. DIVERTED SERVICES BETWEEN WEMBLEY CENTRAL AND CITY LINES TO

TRAVEL VIA WILLES DEN RELIEF LINES AND UP & DOWN HIGH LEVEL GOODS.

AWC ECS TO RUN VIA WEST LONDON JN, WILLES DEN RELIEF LINE AND WEMBLEY CENTRAL (REVERSE).

0100 SAT TO 0400 SAT

EUSTON PLATFORMS 8 TO 11 TO BE CLEAR OF STABLED TRACTION.

TRAINS BETWEEN CAMDEN JN AND EUSTON TO TRAVEL OVER LINES D,E,X AND BE REPLATFOMED AT EUSTON.

GENERAL REMARKS

LINE CLEAR VERIFICATION (LCV) PROCESS APPLIES WITHIN THIS POSSESSION.

STAFF TO BE BOOKED TO RESET AXLE COUNTERS BETWEEN PRIMROSE HILL TUNNELS AND KENSAL GREEN TUNNELS AS REQUIRED BEFORE POSSESSION IS GIVEN UP.

SECTION B - ENGINEERING ARRANGEMENTS.

At or Between	Lines Affected	Remarks
<u>MD101 EUSTON TO ARMITAGE JN (EXCL) - Continued</u>		
FRIDAY 29 to SATURDAY 30 MAY		
Ref. No.	P2026/4404631 Possession Manager	Euston DU (IQRE) Route Businesses EW
Item 97	Watford Yard Sidings Possession	2345 to 0515 FRI SAT In Connection With Engineering Work 17m12ch and 17m36ch W2026/11969637 In Connection With Engineering Work 17m12ch and 17m36ch W2026/12008500

GENERAL REMARKS

PICOS TO TAKE SIDINGS POSSESSION DIRECTLY WITH WEMBLEY MAIN LINE SCC WATFORD WORKSTATION.

TO BE READ IN CONNECTION WITH P2026/4223251 AND W2026/11965077 UNDER LINE HEADING MD101.

MD120 CAMDEN JN. TO WATFORD JN. DC LINES**SATURDAY 23 to SUNDAY 24 MAY**

Ref. No. P2026/4191459 Repeated item, please see details under route MD101

Item 7

SATURDAY 23 to SUNDAY 24 MAY

Ref. No. P2026/4191460 Repeated item, please see details under route MD101

Item
10

SUNDAY 24 to MONDAY 25 MAY

Ref. No. P2026/4191425 Repeated item, please see details under route MD101

Item
26

MONDAY 25 MAY

Ref. No. P2026/4191487 Possession Manager West Coast South (IQR3) Route Businesses EW

Item 99	South Hampstead and Watford Junction	Down and Up DC Electric Possession (T3-A)	0100 to 0500 MON MON	Other E&P Work 2m59ch and 17m58ch W2026/11313328
	Willesden Jn Low Level	Bay Platform Possession (T3-A)	0100 to 0500 MON MON	Major Projects HS2 2m59ch and 4m20ch W2026/11939629
	Watford Junction	Platforms 1 to 4 Possession (T3-A)	0100 to 0500 MON MON	S&T Renewal 2m59ch and 17m30ch W2026/11906039
	Kensal Green Jn and Willesden Suburban Jn	Down and Up New Line Possession (T3-A)	0100 to 0500 MON MON	Cable Work 4m1ch and 5m9ch W2026/11934957

SECTION B - ENGINEERING ARRANGEMENTS.

At or Between	Lines Affected	Remarks
<u>MD120 CAMDEN JN. TO WATFORD JN. DC LINES - Continued</u>		
<u>ITEM 99 CONTINUED</u>		

Structures Work
5m20ch and 5m60ch
W2026/11867723
S&T Maintenance
7m0ch and 17m58ch
W2026/11313881
P & D Maintenance
7m45ch and 11m46ch
W2026/11968405
P & D Maintenance
7m45ch and 11m46ch
W2026/11922006

ISOLATION OF ELECTRICAL SECTIONS

0100 MON TO 0415 MON
905 to 924

PROTECTION LIMITS

Down DC Electric, Willesden Jn LL Bay Platform, Watford Junction Platforms 1 to 4, Down New Line: Beyond WS3, WS23# to Bufferstops Willesden Jn LL Bay Platform, Bufferstops Watford Junction Platforms 1 to 4
Watford Junction Platforms 1 to 4, Up DC Electric, Willesden Jn LL Bay Platform, Up New Line: Bufferstops Watford Junction Platforms 1 to 4, Bufferstops Willesden Jn LL Bay Platform to Approach WM904, NL1044#

TRAFFIC REMARKS

NO DC ACCESS WILLESDEN TMD.
NO ACCESS STONEBRIDGE PARK LUL DEPOT.
WATFORD JUNCTION PLATFORMS 1 TO 4 AVAILABLE FOR STABLING.

GENERAL REMARKS

LINE CLEAR VERIFICATION (LCV) PROCESS APPLIES WITHIN THIS POSSESSION.

SIGNALLING EQUIPMENT TO BE ACTIVATED OR CONTROLS APPLIED, ACTIVATION CODE REF No.Â 2627
WK08 MD120 SM P4191487

THIS POSSESSION IS BEING DELIVERED UNDER T3-A POSSESSION PROCESS

TUESDAY 26 MAY

Ref. No. P2026/4230191 Repeated item, please see details under route MD101

Item
42

WEDNESDAY 27 MAY

Ref. No. P2026/4230263 Repeated item, please see details under route MD101

Item
58

SECTION B - ENGINEERING ARRANGEMENTS.

At or Between	Lines Affected	Remarks
---------------	----------------	---------

MD120 CAMDEN JN. TO WATFORD JN. DC LINES - Continued**WEDNESDAY 27 MAY**

Ref. No. P2026/4381341 Possession Manager LNW Route Business Stonebridge Park

Item 100	Harrow & Wealdstone SD Siding	Centre Sidings Sidings Possession	0100 WED	to 0500 WED	In Connection With Engineering Work 11m35ch and 11m44ch W2026/11377852
----------	----------------------------------	--------------------------------------	-------------	-------------------	--

TRAFFIC REMARKS

NO STOCK TO BE STABLED IN HARROW & WEALDSTONE TURN BACK SIDING.

GENERAL REMARKS

SIDINGS POSSESSION TO BE TAKEN DIRECTLY WITH WILLESDEN SUBURBAN WORKSTATION.

SIDINGS POSSESSION TO BE READ IN CONJUNCTION WITH P2026/4230263 AND W2026/11465310.

THURSDAY 28 MAY

Ref. No. P2026/4255772 Repeated item, please see details under route MD101

Item
76**FRIDAY 29 MAY**

Ref. No. P2026/4255744 Repeated item, please see details under route MD101

Item
93**MD145 CAMDEN ROAD JN. TO CAMDEN JN.****SATURDAY 23 to SUNDAY 24 MAY**

Ref. No. P2026/4191459 Repeated item, please see details under route MD101

Item 7

SUNDAY 24 MAY

Ref. No. P2026/4231884 Possession Manager Anglia IMDM Tottenham Hale

Item 110	Primrose Hill (closed) site of and Caledonian Road and Barnsbury	Up North London/Down North London (Eastbound) Line Blockage +Detonators	0100 SUN	to 0800 SUN	Patrolling 0m31ch and 3m70ch W2026/11359251
	Camden Road Central Jn and Copenhagen Jn Cedar Jn	North London Incline Line Blockage +Detonators	0100 SUN	to 0800 SUN	Patrolling 3m70ch and 3m5ch W2026/11169979
		Silo Curve Line Blockage +Detonators	0100 SUN	to 0800 SUN	
	Primrose Hill (closed) site of and Caledonian Road and Barnsbury	Up North London/Down North London (Westbound) Line Blockage + EPR	0100 SUN	to 0800 SUN	

SECTION B - ENGINEERING ARRANGEMENTS.

At or Between	Lines Affected	Remarks
<u>MD145 CAMDEN ROAD JN.TO CAMDEN JN. - Continued</u>		
<u>ITEM 110 CONTINUED</u>		
Camden Road East Jn and Caledonian Road and Barnsbury	Up North London Reversible Line Blockage + EPR	0100 to 0800 SUN SUN
	Down North London Relief Line Blockage + EPR	0100 to 0800 SUN SUN
Gospel Oak and Camden Road West Jn	Down and Up North London Line Blockage + EPR	0100 to 0800 SUN SUN

PROTECTION LIMITS

Up North London (Primrose Hill)/Down North London (Eastbound): NL1202 to NL1285
 Up North London (Westbound)/Down North London (Primrose Hill): NL1284 to WM801
 Down North London: Approach NL1003
 Up North London: Beyond NL1004
 Up/Down Canonbury: Beyond NL1243
 Graham Road Curve: Beyond NL1268
 North London Incline: Approach YA3041
 Silo Curve: Beyond NL3112 pts

GENERAL REMARKS

W/11359251 INCLUDES ADDITIONAL WORKSITE MILEAGE OF 5M37CH TO 5M10CH ON THE CRC1 AND 0M51CH TO 0M38CH ON THE CRF

MONDAY 25 MAY

Ref. No. P2026/4191487 Repeated item, please see details under route MD120

Item
99

TUESDAY 26 MAY

Ref. No. P2026/4230191 Repeated item, please see details under route MD101

Item
42

WEDNESDAY 27 MAY

Ref. No. P2026/4230263 Repeated item, please see details under route MD101

Item
58

THURSDAY 28 MAY

Ref. No. P2026/4255772 Repeated item, please see details under route MD101

Item
76

SECTION B - ENGINEERING ARRANGEMENTS.

	At or Between	Lines Affected			Remarks
<u>MD145 CAMDEN ROAD JN.TO CAMDEN JN. - Continued</u>					
THURSDAY 28 MAY					
Ref. No.	P2026/4230051		Possession Manager		Anglia IMDM Tottenham Hale
Item 111	Primrose Hill (closed) site of and Camden Road West Jn Camden Road West Jn and Camden Road Central Jn Gospel Oak and Camden Road West Jn Camden Road Central Jn and Copenhagen Jn Cedar Jn	Down and Up North London Line Blockage (Between Trains) Down and Up North London Line Blockage (Between Trains) Down and Up North London Line Blockage (Between Trains) North London Incline Line Blockage (Between Trains) Silo Curve Line Blockage (Between Trains)	0040 THU	to 0530 THU	Patrolling 1m2ch and 4m60ch W2026/11170834

PROTECTION LIMITS

Up North London (Primrose Hill)/Down North London: NL1202 to NL1213
 Up North London/Down North London (Primrose Hill): NL1210 to WM801
 Down North London: Approach NL1007
 Up North London: Beyond NL1008
 North London Incline: Beyond NL1113
 Silo Curve: Beyond NL3112 pts

FRIDAY 29 MAY

Ref. No. P2026/4255744 Repeated item, please see details under route MD101

Item
93

FRIDAY 29 to SATURDAY 30 MAY

Ref. No. P2026/4223250 Repeated item, please see details under route MD101

Item
96

MD150 KENSAL GREEN JN. TO WILLESDEN SUBURBAN JN.**FRIDAY 22 to SATURDAY 23 MAY**

Ref. No. P2026/4341456 Possession Manager Anglia IMDM Tottenham Hale

Item 112	Kensal Green Jn and Willesden High Level Jn Kensal Green Jn and Willesden Suburban Jn	Down and Up North London Line Blockage (Between Trains) Down and Up New Line Line Blockage (Between Trains)	2300 FRI	to 0200 SAT	Patrolling 4m77ch and 5m37ch W2026/11786089
----------	--	--	-------------	-------------------	---

SECTION B - ENGINEERING ARRANGEMENTS.

At or Between	Lines Affected	Remarks
<u>MD150 KENSAL GREEN JN. TO WILLESDEN SUBURBAN JN. - Continued</u>		
<u>ITEM 112 CONTINUED</u>		
Kensal Green Jn and Harlesden Jn	Down and Up City Line Line Blockage (Between Trains)	2300 to 0200 FRI SAT
Kensal Green Jn	Reversing Siding Sidings Possession	2300 to 0200 FRI SAT
Kensal Green Jn and Willesden Junction High Level	Willesden Turnback Siding Sidings Possession	2300 to 0200 FRI SAT
PROTECTION LIMITS		
Down North London: NL1037 to NL1047		
Up North London: NL1040 to NL1034		
Down New Line: Approach WS23		
Up New Line: Beyond NL1044		
Down City Line: Approach WM675		
Up City Line: Beyond WM672		
GENERAL REMARKS		
W/11786089 INCLUDES ADDITIONAL WORKSITE MILEAGE OF 0M 00CH TO 0M 21CH ON THE KGC/ 5M 10CH TO 5M 25CH ON THE KGW		

SATURDAY 23 MAY

Ref. No. P2026/4342221 Possession Manager Anglia IMDM Tottenham Hale

Item 113	Kensal Green Jn and Willesden Suburban Jn	Down and Up New Line Line Blockage (Between Trains)	0205 to 0300 SAT SAT	Patrolling 5m10ch and 5m27ch W2026/11785971
-------------	---	--	-------------------------	---

PROTECTION LIMITS

Down New Line: NL214 pts to WS23

Up New Line: WS507B pts to NL214 pts

SUNDAY 24 MAY

Ref. No. P2026/4167037 Possession Manager Anglia IMDM Tottenham Hale

Item 114	Kentish Town West and Willesden Junction High Level	Down and Up North London Line Blockage + EPR	0105 to 0810 SUN SUN	Remove Rail Defects 0m42ch and 5m32ch W2026/11564418
	Gospel Oak Jn and Junction Road Jn	Down and Up T&H Line Blockage + EPR	0105 to 0810 SUN SUN	Structures Examination 0m50ch and 0m40ch W2026/11400836
	Gospel Oak	Platform 3 Line Blockage + EPR	0105 to 0810 SUN SUN	S&T Maintenance 0m73ch and 1m35ch W2026/11243571
	Kensal Green Jn and Willesden Suburban Jn	Down and Up New Line Line Blockage + EPR	0105 to 0810 SUN SUN	S&T Maintenance 1m57ch and 2m55ch W2026/11243892
	Kensal Green Jn and Harlesden Jn	Down and Up City Line Line Blockage + EPR	0105 to 0810 SUN SUN	Patrolling 1m57ch and 2m55ch W2026/11170047

SECTION B - ENGINEERING ARRANGEMENTS.

At or Between	Lines Affected	Remarks
<u>MD150 KENSAL GREEN JN. TO WILLESDEN SUBURBAN JN. - Continued</u>		
<u>ITEM 114 CONTINUED</u>		
Kensal Green Jn	Reversing Siding Sidings Possession	0105 to 0810 SUN SUN Drainage Inspection 1m60ch and 4m30ch W2026/11801527
Kensal Green Jn and Willesden Junction High Level	Willesden Turnback Siding Sidings Possession	0105 to 0810 SUN SUN Follow-Up Work 4m0ch and 5m25ch W2026/11986585

PROTECTION LIMITS

Down North London: NL1003 to NL1047
Up North London: NL1040 to NL1004
Down T&H: Approach NL1303
Up T&H: Beyond NL1036
Platform 3 (Gospel Oak): To Buffer Stops Platform 3 Gospel Oak
Down New Line: Approach WS23
Up New Line: Beyond NL1044
Down City Line: Approach WM675
Up City Line: Beyond NL1038

TRAFFIC REMARKS

NO TRAINS TO BE STABLED IN THE REVERSING SIDING AT KENSAL GREEN

NO TRAINS TO BE STABLED IN PLATFORM 3 AT GOSPEL OAK

ARL ECS MOVES CAN BE HELD AT WM672

NLL CYCLIC TYPE 8/9 ROTR

GENERAL REMARKS

W/11243571 INCLUDES ADDITIONAL WORKSITE MILEAGE OF 0M 04CH TO 0M 53CH ON THE GOJ

W/11986585 INCLUDES ADDITIONAL WORKSITE MILEAGE OF 0M 0CH TO 0M 20CH ON THE KGC
INCLUDES ADDITIONAL WORKSITE MILEAGE OF 5M 10CH TO 5M 15CH ON THE KGW

MONDAY 25 MAY

Ref. No. P2026/4166785 Possession Manager Anglia IMDM Tottenham Hale

Item 115	Hampstead Heath and Acton Wells Jn	Down and Up North London Possession	0045 to 0500 MON MON	Remove Rail Defects 1m57ch and 0m50ch W2026/11564568
	Kensal Green Jn and Willesden Suburban Jn	Down and Up New Line Possession	0045 to 0500 MON MON	OHL Work (Maintenance) 1m6ch and 0m52ch W2026/11840655
	Kensal Green Jn and Harlesden Jn	Down and Up City Line Possession	0045 to 0500 MON MON	URFDO Inspections 1m57ch and 0m45ch W2026/11763051
	Mitre Bridge Jn and Willesden High Level Jn	Down and Up High Level Possession	0045 to 0500 MON MON	P & D Maintenance 1m57ch and 0m45ch W2026/11795344
	Kensal Green Jn	Reversing Siding Sidings Possession	0045 to 0500 MON MON	S&T Maintenance 4m67ch and 0m45ch W2026/11245851
	Kensal Green Jn and Willesden Junction High Level	Willesden Turnback Siding Sidings Possession	0045 to 0500 MON MON	

SECTION B - ENGINEERING ARRANGEMENTS.

At or Between	Lines Affected	Remarks
<u>MD150 KENSAL GREEN JN. TO WILLESDEN SUBURBAN JN. - Continued</u>		
<u>ITEM 115 CONTINUED</u>		

Kentish Town West and Acton Central	All Lines BLOCKED To A/C Electric Trains	0045 to 0500 MON MON
--	--	-------------------------

ISOLATION OF ELECTRICAL SECTIONS

0045 MON TO 0500 MON: AC-1,AC-2,AS-2Be
ISOLATION REF...TN03

PROTECTION LIMITS

Down North London: NL1017# to AW584# pts
Up North London: Fixed Diamond Crossing Beyond AW585# pts to NL1012#
Down New Line: Approach WS23#
Up New Line: Beyond NL1044#
Down City Line: Approach WM675#
Up City Line: Beyond WM672#
Down High Level: Approach Fixed Diamond Crossing on Approach WM2341# pts
Up High Level: Beyond WM2340# pts

TRAFFIC REMARKS

FREIGHT SERVICES DIVERTED VIA PRIMROSE HILL, WCML AND SOUTH WEST SIDINGS

NO TRAINS TO BE STABLED IN THE REVERSING SIDING AT KENSAL GREEN
ARL ECS MOVES CAN BE HELD AT WM672

NLL CYCLIC TYPE 9

GENERAL REMARKS

W/11245851 INCLUDES ADDITIONAL WORKSITE MILEAGE OF 0M 43CH TO 0M30CH ON THE WMB, 5M10CH TO 5M 15CH ON THE KGW, 0M 0CH TO 0M 20CH ON THE KGC

W11840655 INCLUDES ADDITIONAL WORKSITE MILEAGE OF 0M 43CH TO 0M 05CH ON THE WMB

MONDAY 25 MAY

Ref. No. P2026/4191487 Repeated item, please see details under route MD120

Item
99

TUESDAY 26 MAY

Ref. No. P2026/4230191 Repeated item, please see details under route MD101

Item
42

WEDNESDAY 27 MAY

Ref. No. P2026/4230263 Repeated item, please see details under route MD101

Item
58

SECTION B - ENGINEERING ARRANGEMENTS.

At or Between	Lines Affected	Remarks
---------------	----------------	---------

MD150 KENSAL GREEN JN. TO WILLESDEN SUBURBAN JN. - Continued**THURSDAY 28 MAY**

Ref. No. P2026/4255772 Repeated item, please see details under route MD101

Item
76**FRIDAY 29 MAY**

Ref. No. P2026/4255744 Repeated item, please see details under route MD101

Item
93**FRIDAY 29 to SATURDAY 30 MAY**

Ref. No. P2026/4366596 Possession Manager Anglia IMDM Tottenham Hale

Item 116	Kensal Rise and Willesden High Level Jn	Down and Up North London Line Blockage (Between Trains)	2300 FRI	to SAT	0200	Patrolling 4m77ch and 5m37ch W2026/11876009
	Kensal Green Jn and Willesden Suburban Jn	Down and Up New Line Line Blockage (Between Trains)	2300 FRI	to SAT	0200	
	Kensal Green Jn and Harlesden Jn	Down and Up City Line Line Blockage (Between Trains)	2300 FRI	to SAT	0200	
	Kensal Green Jn	Reversing Sidings Sidings Possession	2300 FRI	to SAT	0200	
		Willesden Turn Back Siding Sidings Possession	2300 FRI	to SAT	0200	

PROTECTION LIMITS

Down North London: NL1037 to NL1047

Up North London: NL1040 to NL1034

Down New Line: Approach WS23

Up New Line: Beyond NL1044

Down City Line: Approach WM675

Up City Line: Beyond WM672

GENERAL REMARKS

W/11876009 INCLUDES ADDITIONAL WORKSITE MILEAGE OF 0M 00CH TO 0M 21CH ON THE KGC/ 5M 10CH TO 5M 25CH ON THE KGW

MD155 KENSAL GREEN JN. TO HARLESDEN JN. (CITY LINES)**FRIDAY 22 to SATURDAY 23 MAY**

Ref. No. P2026/4341456 Repeated item, please see details under route MD150

Item
112

SECTION B - ENGINEERING ARRANGEMENTS.

At or Between	Lines Affected	Remarks
---------------	----------------	---------

MD155 KENSAL GREEN JN. TO HARLES DEN JN. (CITY LINES) - Continued**SUNDAY 24 MAY**

Ref. No. P2026/4167037 Repeated item, please see details under route MD150

Item
114**MONDAY 25 MAY**

Ref. No. P2026/4166785 Repeated item, please see details under route MD150

Item
115**FRIDAY 29 to SATURDAY 30 MAY**

Ref. No. P2026/4366596 Repeated item, please see details under route MD150

Item
116**MD160 WILLES DEN HIGH LEVEL JN. TO MITRE BRIDGE JN.****SATURDAY 23 MAY**

Ref. No. P2026/4342332 Possession Manager Anglia IMDM Tottenham Hale

Item 117	Kensal Green Jn and Acton Wells Jn	Down and Up North London Line Blockage (Between Trains)	0300 to 0500 SAT SAT	Patrolling 5m39ch and 0m34ch W2026/11786193
	Willesden High Level Jn and Mitre Bridge Jn	Down and Up High Level Line Blockage (Between Trains)	0300 to 0500 SAT SAT	

PROTECTION LIMITS

Down North London: NL1047 to AW147

Up North London: NL1050 to NL1040

Down High Level: Approach WM620

Up High Level: Beyond WM2340 pts

GENERAL REMARKS

W/11786193 INCLUDES ADDITIONAL WORKSITE MILEAGE OF 0M 43CH TO 0M 08CH ON THE WMB

SUNDAY 24 MAY

Ref. No. P2026/4167037 Repeated item, please see details under route MD150

Item
114**MONDAY 25 MAY**

Ref. No. P2026/4166785 Repeated item, please see details under route MD150

Item
115

SECTION B - ENGINEERING ARRANGEMENTS.

At or Between	Lines Affected	Remarks
<u>SO250 FACT JN/BATT PIER JN/FALC JN/CLAP JN/W.L. JN TO WILLESDEN WEST LONDON JN</u>		

SATURDAY 23 MAY

Ref. No. P2026/4389992 Repeated item, please see details under route SO500

Item
153**SUNDAY 24 MAY**

Ref. No. P2026/4121246 Repeated item, please see details under route SO500

Item
159**SUNDAY 24 MAY**

Ref. No. P2026/4158610 Possession Manager Route Business Wessex

Item 4 Queenstown Road and Waterloo	Up Main Fast Possession	0110 to 0710 SUN SUN	Follow-Up Work 0m4ch and 2m50ch W2026/12016885 Litter / Graffiti Clearance 0m4ch and 0m24ch W2026/11587226 Rail Changing 0m4ch and 1m35ch W2026/12021516 Track Maintenance 0m4ch and 2m20ch W2026/11546945
Waterloo and West London Jn (SW)	UMR/DWS/DW/DWS Possession	0110 to 0710 SUN SUN	
Waterloo and Nine Elms Jn	DW/DWF Possession	0110 to 0710 SUN SUN	
Queenstown Road and West London Jn (SW)	Down Windsor Fast Possession	0110 to 0710 SUN SUN	
West London Jn (SW) and Waterloo	Up Windsor Fast/Up Windsor Possession	0110 to 0710 SUN SUN	
	Up Windsor Slow/Windsor Reversible Possession	0110 to 0710 SUN SUN	
Waterloo	Platform 10 Possession	0110 to 0710 SUN SUN	
	Platforms 11 to 19 Possession	0110 to 0710 SUN SUN	
International Jn	Windsor Relief Line 1 Possession	0110 to 0710 SUN SUN	
	Windsor Relief Line 2 Possession	0110 to 0710 SUN SUN	
Nine Elms Jn and Linford St Jn	Down Waterloo Curve Possession	0110 to 0710 SUN SUN	
	Up Waterloo Curve Possession	0110 to 0710 SUN SUN	
West London Jn (SW)	Down Sheepcote Lane Possession	0110 to 0710 SUN SUN	

SECTION B - ENGINEERING ARRANGEMENTS.

At or Between	Lines Affected	Remarks
<u>SO250 FACT JN/BATT PIER JN/FALC JN/CLAP JN/W.L. JN TO WILLESDEN WEST LONDON JN - Continued</u>		
<u>ITEM 4 CONTINUED</u>		

Up Sheepcote Lane Possession	0110 to 0710 SUN SUN
------------------------------	-------------------------

ISOLATION OF ELECTRICAL SECTIONS

CURRENT WILL BE AFFECTED

PROTECTION LIMITS

Up Main Fast: Beyond W612pts to Buffer Stops Platform 10

UMR/DWS/DW/DWS: Buffer Stops Platforms 11-14/W1520pts/W1524pts to Approach W131

DW/DWF: Buffer Stops Platforms 15/16 to (W1784pts)

Down Windsor Fast: (W616pts) to Approach W133

Up Windsor Fast/Up Windsor: Beyond W116 - (W1784pts/W1781pts) to Buffer Stops Platforms 17/18

Up Windsor Slow/Windsor Reversible: Beyond W118 to Buffer Stops Platform 19

Windsor Relief Line 1: Beyond W911 to -

Windsor Relief Line 2: Beyond W915 to -

Down Waterloo Curve: (W1784pts) to Approach VS754pts#

Up Waterloo Curve: Beyond VS756pts# to (W1781pts)

Down Sheepcote Lane: Beyond W932 to -

Up Sheepcote Lane: Beyond W934 to -

TRAFFIC REMARKS

WATERLOO, PLATFORMS 12-19 TO BE KEPT CLEAR.

GENERAL REMARKS

POSSESSION APPEARS IN THE WESSEX AND KENT/SUSSEX WONS. ALL CONCERNED MUST COME TO A CLEAR UNDERSTANDING AS TO WHICH WON THEY ARE REFERRING.

MONDAY 25 MAY

Ref. No. P2026/4254539 Possession Manager Area Planning Orpington (DU)

Item 89	Battersea Pier Jn and Factory Jn	Down Stewarts Lane Line Blockage (Between Trains)	0800 to 1600 MON MON	Patrolling 1m16ch and 1m59ch W2026/11577414
		Up Stewarts Lane/Up Goods Loop Line Blockage (Between Trains)	0800 to 1600 MON MON	
		Nos 1/2 Berth'g Sdgs Line Blockage (Between Trains)	0800 to 1600 MON MON	
	Battersea Pier Jn and Longhedge Jn	Battersea Reversible Line Blockage (Between Trains)	0800 to 1600 MON MON	

ISOLATION OF ELECTRICAL SECTIONS

CURRENT WILL NOT BE AFFECTED

PROTECTION LIMITS

Up Stewarts Lane/Up Goods Loop c/o VS769pts to TVS42 (Protecting signals VS86/VS84)

Down Stewarts Lane/Berthing sidings: VS45 to c/o

VS768pts / Buffer stop (Protecting signals VS45)

Battersea Reversible/Engine Shed sidings/Battersea Yard: VS62/VS588 to TVC546 / Buffer Stops (Protecting signals VS62/TVC541/VS588)

Yard Siding VS584 to VS739pts (Protecting signal VS584)

Washer Siding: VS586 to VS740pts (Protecting signal VS586)

SECTION B - ENGINEERING ARRANGEMENTS.

At or Between	Lines Affected	Remarks
<u>SO250 FACT JN/BATT PIER JN/FALC JN/CLAP JN/W.L. JN TO WILLESDEN WEST LONDON JN - Continued</u>		
<u>ITEM 89 CONTINUED</u>		

TRAFFIC REMARKS

STEWARTS LANE BERTHING SIDINGS 1 & 2 TO BE OUTBERTHED BETWEEN 11:00 TO 14:00

UP LUDGATE AVAILABLE TO TRAFFIC ACROSS FACTORY JUNCTION

MONDAY 25 MAY

Ref. No. P2026/4251154 Possession Manager Area Planning Orpington (DU)

Item 90	Stewarts Lane Jn Engine Shed Sidings Possession	1235 to 1605 MON MON	Patrolling 1m35ch and 1m53ch W2026/11577419
---------	--	-------------------------	---

ISOLATION OF ELECTRICAL SECTIONS

CURRENT WILL NOT BE AFFECTED

PROTECTION LIMITS

Engine Shed Sidings (Aggregate Sidings): C/O 748pts to Buffers (Protecting Signals VS571)

TRAFFIC REMARKS

SIDINGS TO BE OUTBERTHED

MONDAY 25 MAY

Ref. No. P2026/4305078 Possession Manager Wessex Inner

Item 6	Waterloo and Clapham Jn	Down Main Slow Line Blockage (Between Trains)	0125 to 0435 MON MON	D&P Maintenance 0m4ch and 3m59ch W2026/11717797 Permanent Way Inspection 0m4ch and 3m59ch W2026/11717800 S&T Maintenance 0m4ch and 3m59ch W2026/11717799 Rail Testing and Lubrication 0m4ch and 3m59ch W2026/11717798
		Up Main Slow Line Blockage (Between Trains)	0125 to 0435 MON MON	
		Down Main Fast Line Blockage (Between Trains)	0125 to 0435 MON MON	
		Up Main Fast Line Blockage (Between Trains)	0125 to 0435 MON MON	
	Clapham Jn	Up Main Loop Line Blockage (Between Trains)	0125 to 0435 MON MON	
	Waterloo and West London Jn (SW)	UMR/DWS/DW/DWS Line Blockage (Between Trains)	0125 to 0435 MON MON	
	Waterloo and Nine Elms Jn	DW/DWF Line Blockage (Between Trains)	0125 to 0435 MON MON	
	Queenstown Road and West London Jn (SW)	Down Windsor Fast Line Blockage (Between Trains)	0125 to 0435 MON MON	
	West London Jn (SW) and Waterloo	Up Windsor Fast/Up Windsor Line Blockage (Between Trains)	0125 to 0435 MON MON	

SECTION B - ENGINEERING ARRANGEMENTS.

At or Between	Lines Affected	Remarks
<u>SO250 FACT JN/BATT PIER JN/FALC JN/CLAP JN/W.L. JN TO WILLESDEN WEST LONDON JN - Continued</u>		
<u>ITEM 6 CONTINUED</u>		
Waterloo	Up Windsor Slow/Windsor Reversible Line Blockage (Between Trains)	0125 to 0435 MON MON
	Platforms 1 to 24 Line Blockage (Between Trains)	0125 to 0435 MON MON
Waterloo and International Jn	Windsor Relief Line 1 Line Blockage (Between Trains)	0125 to 0435 MON MON
	Windsor Relief Line 2 Line Blockage (Between Trains)	0125 to 0435 MON MON
Nine Elms Jn and Linford St Jn	Down Waterloo Curve Line Blockage (Between Trains)	0125 to 0435 MON MON
	Up Waterloo Curve Line Blockage (Between Trains)	0125 to 0435 MON MON
West London Jn (SW)	Down Sheepcote Lane Line Blockage (Between Trains)	0125 to 0435 MON MON
	Up Sheepcote Lane Line Blockage (Between Trains)	0125 to 0435 MON MON
Clapham Yard	West London Siding No.1 Sidings Possession	0125 to 0435 MON MON
	West London Siding No.3 Sidings Possession	0125 to 0435 MON MON
	West London Siding No.6 Sidings Possession	0125 to 0435 MON MON

ISOLATION OF ELECTRICAL SECTIONS

CURRENT WILL NOT BE AFFECTED

PROTECTION LIMITS

Down Main Slow: Buffer Stops Platforms 1/2 to Approach W151

Up Main Slow: Beyond W120 to Buffer Stops Platforms 3/4

Down Main Fast: Buffer Stops Platforms 5-9 to Approach W153

Up Main Fast: Beyond W122 to Buffer Stops Platform 10

Up Main Loop: Beyond W124 to -

UMR/DWS/DW/DWS: Buffer Stops Platforms 11-14 to Approach W131

DW/DWF: Buffer Stops Platforms 15/16 to (W1784pts)

Down Windsor Fast: (W616pts) to Approach W133

Up Windsor Fast/Up Windsor: Beyond W116 to (W1784pts/W1781pts) to Buffer Stops Platforms 17/18

Up Windsor Slow/Windsor Reversible: Beyond W118 to Buffer Stops Platform 19

Windsor Relief Line 1: - to Buffer Stops Platforms 20 to 22

Windsor Relief Line 2: - to Buffer Stops Platforms 23/24

Down Waterloo Curve: (W1784pts) to Approach VS73

Up Waterloo Curve: Beyond W924 to (W1781pts)

Down Sheepcote Lane: Beyond W932 to -

Up Sheepcote Lane: Beyond W934 to -

West London Siding No.1: Beyond W1034 to - (Sidings Possession)

West London Siding No.3: Beyond W1036 to - (Sidings Possession)

West London Siding No.6: Beyond W1038 to - (Sidings Possession)

GENERAL REMARKS

SECTION B - ENGINEERING ARRANGEMENTS.

At or Between	Lines Affected	Remarks
<u>SO250 FACT JN/BATT PIER JN/FALC JN/CLAP JN/W.L. JN TO WILLESDEN WEST LONDON JN - Continued</u>		
<u>ITEM 6 CONTINUED</u>		

ITEM APPEARS IN THE WESSEX AND KENT/SUSSEX WONS. ALL CONCERNED MUST COME TO A CLEAR UNDERSTANDING AS TO WHICH WON THEY ARE REFERRING.

BACK TO BACK AT CLAPHAM JN WITH P2026/4305101.

MONDAY 25 to TUESDAY 26 MAY

Ref. No. P2026/4214670 Repeated item, please see details under route SO500

Item
163

TUESDAY 26 MAY

Ref. No. P2026/4254662 Possession Manager Area Planning Orpington (DU)

Item 91	Factory Jn and Ludgate Jn	Down Ludgate Line Blockage (Between Trains)	0130 TUE	to TUE	0400 TUE	Patrolling 1m77ch and 0m41ch W2026/11578040
		Up Ludgate Line Blockage (Between Trains)	0130 TUE	to TUE	0400 TUE	
	Longhedge Jn and Latchmere No.3 Jn	Down Kensington Line Blockage (Between Trains)	0130 TUE	to TUE	0400 TUE	
		Up Kensington Line Blockage (Between Trains)	0130 TUE	to TUE	0400 TUE	
	Longhedge Jn and Pouparts Jn	Down Battersea Line Blockage (Between Trains)	0130 TUE	to TUE	0400 TUE	
		Up Battersea Line Blockage (Between Trains)	0130 TUE	to TUE	0400 TUE	
	Longhedge Jn and Stewarts Lane Jn	Battersea Reversible Line Blockage (Between Trains)	0130 TUE	to TUE	0400 TUE	
	Stewarts Lane Jn and Factory Jn	Down Stewarts Lane Line Blockage (Between Trains)	0130 TUE	to TUE	0400 TUE	
		Up Stewarts Lane/Up Goods Loop Line Blockage (Between Trains)	0130 TUE	to TUE	0400 TUE	
	Voltaire Road Jn and Linford St Jn	Chatham Reversible Line Blockage (Between Trains)	0130 TUE	to TUE	0400 TUE	
	Clapham High Street and Battersea Park	Down Atlantic Line Blockage (Between Trains)	0130 TUE	to TUE	0400 TUE	
		Up Atlantic Line Blockage (Between Trains)	0130 TUE	to TUE	0400 TUE	

ISOLATION OF ELECTRICAL SECTIONS

CURRENT WILL NOT BE AFFECTED

SECTION B - ENGINEERING ARRANGEMENTS.

At or Between	Lines Affected	Remarks
<u>SO250 FACT JN/BATT PIER JN/FALC JN/CLAP JN/W.L. JN TO WILLESDEN WEST LONDON JN - Continued</u>		
<u>ITEM 91 CONTINUED</u>		

PROTECTION LIMITS

Down Stewarts Lane/Down Atlantic/Up Ludgate/Up Kensington/Up Battersea (LBBT): c/o VS752pts/VS83/VS66/VS78/VS68 to c/oVS783pts (Protecting signals VS45/VS83/VS66/VS78/VS68)
 Up Atlantic/Up Stewarts Lane/Up Goods Loop/Down Ludgate/Down Kensington (LBBT): c/o VS784pts to VS60/VS755pts/W135/TVC635/TVC568 (Protecting signal VS96)
 Battersea Reversible/Down Battersea (LBBT): c/o VS748pts to TVC575 (Protecting signal VS47)
 Chatham Reversible (LBBT): VS84 to VS76

TUESDAY 26 MAY

Ref. No. P2026/4255352 Possession Manager Area Planning Orpington (DU)

Item 92	Stewarts Lane Jn	Engine Shed Sidings Sidings Possession	1235 to 1605 TUE TUE	Patrolling 1m35ch and 1m53ch W2026/11578086
---------	------------------	---	-------------------------	---

ISOLATION OF ELECTRICAL SECTIONS

CURRENT WILL NOT BE AFFECTED

PROTECTION LIMITS

Engine Shed Sidings (Aggregate Sidings): C/O 748pts to Buffers (Protecting Signals VS571)

TRAFFIC REMARKS

SIDINGS TO BE OUTBERTHED

TUESDAY 26 MAY

Ref. No. P2026/4285102 Possession Manager Wessex Inner

Item 93	Longhedge Jn and Ludgate Jn	Down Ludgate Line Blockage	1435 to 1445 TUE TUE	Permanent Way Inspection 2m62ch and 3m50ch W2026/11662562
		Up Ludgate Line Blockage	1435 to 1445 TUE TUE	

ISOLATION OF ELECTRICAL SECTIONS

CURRENT WILL NOT BE AFFECTED

PROTECTION LIMITS

Down Ludgate: Beyond W135 to Approach W630pts
 Up Ludgate: Beyond W630pts (W306) to Approach VS70

GENERAL REMARKS

ITEM APPEARS IN THE WESSEX AND KENT/SUSSEX WONS. ALL CONCERNED MUST COME TO A CLEAR UNDERSTANDING AS TO WHICH WON THEY ARE REFERRING.

SECTION B - ENGINEERING ARRANGEMENTS.

At or Between	Lines Affected	Remarks
---------------	----------------	---------

SO250 FACT JN/BATT PIER JN/FALC JN/CLAP JN/W.L. JN TO WILLESDEN WEST LONDON JN - Continued**TUESDAY 26 MAY**

Ref. No. P2026/4285106 Possession Manager Wessex Inner

Item 94	Longhedge Jn and Ludgate Jn	Down Ludgate	1449	to	1500	Permanent Way Inspection 2m62ch and 3m50ch W2026/11662569
		Line Blockage	TUE		TUE	
		Up Ludgate	1449	to	1500	
		Line Blockage	TUE		TUE	

ISOLATION OF ELECTRICAL SECTIONS

CURRENT WILL NOT BE AFFECTED

PROTECTION LIMITS

Down Ludgate: Beyond W135 to Approach W630pts

Up Ludgate: Beyond W630pts (W306) to Approach VS70

GENERAL REMARKS

ITEM APPEARS IN THE WESSEX AND KENT/SUSSEX WONS. ALL CONCERNED MUST COME TO A CLEAR UNDERSTANDING AS TO WHICH WON THEY ARE REFERRING.

TUESDAY 26 to WEDNESDAY 27 MAY

Ref. No. P2026/4214656 Repeated item, please see details under route SO500

Item
165**WEDNESDAY 27 MAY**

Ref. No. P2026/4304585 Possession Manager Wessex Inner

Item 95	Longhedge Jn and Clapham Jn	Down Ludgate/Platform 2	0100	to	0400	Permanent Way Inspection 1m66ch and 4m0ch W2026/11716883
		Line Blockage (Between Trains)	WED		WED	
		+ RDD				
	Platform 1/Up Ludgate	0100	to	0400		
	Line Blockage (Between Trains)	WED		WED		
	+ RDD					
Clapham Jn and Latchmere No.2 Jn	Down Latchmere Curve	Line Blockage (Between Trains)	0100	to	0400	
		+ RDD	WED		WED	
			Up Latchmere Curve	0100	to	0400
	Line Blockage (Between Trains)	WED		WED		
	+ RDD					
Clapham Jn and West London Jn (SW)	Up Windsor Slow	Line Blockage (Between Trains)	0100	to	0400	
		+ RDD	WED		WED	

ISOLATION OF ELECTRICAL SECTIONS

CURRENT WILL NOT BE AFFECTED

PROTECTION LIMITS

Down Ludgate/Platform 2: Beyond VS762pts (VS63) to Approach W311

Platform 1/Up Ludgate: Buffer Stops to Approach VS764pts

Down Latchmere Curve: - to Approach TVC699

Up Latchmere Curve: Beyond TVC296dia (TVC682) to -

Up Windsor Slow: Beyond W686pts (W312) to Approach W624dia

GENERAL REMARKS

SECTION B - ENGINEERING ARRANGEMENTS.

At or Between	Lines Affected	Remarks
<u>SO250 FACT JN/BATT PIER JN/FALC JN/CLAP JN/W.L. JN TO WILLESDEN WEST LONDON JN - Continued</u>		
<u>ITEM 95 CONTINUED</u>		

ITEM APPEARS IN THE WESSEX AND KENT/SUSSEX WONS. ALL CONCERNED MUST COME TO A CLEAR UNDERSTANDING AS TO WHICH WON THEY ARE REFERRING.

WEDNESDAY 27 to THURSDAY 28 MAY

Ref. No. P2026/4214671 Repeated item, please see details under route SO500

Item
167

WEDNESDAY 27 to THURSDAY 28 MAY

Ref. No. P2026/4375527 Possession Manager Protected Path

Item 96	Effingham Jn and Hampton Court Jn	Up Cobham Protected Path	2234 WED	to	2300 WED
	Hampton Court Jn and Surbiton	Up Fast Protected Path	2300 WED	to	2302 WED
	Surbiton and Weybridge	Down Fast Protected Path	2302 WED	to	2317 WED
	Weybridge and Virginia Water	Up Chertsey Protected Path	2317 WED	to	2328 WED
	Virginia Water and Staines	Up Twickenham Protected Path	2328 WED	to	2340 WED
	Staines	Up Staines Goods Loop Protected Path	2340 WED	to	2345 WED
	Staines and Whitton Jn	Up Twickenham Protected Path	2345 WED	to	2352 WED
	Whitton Jn and Barnes	Up Twickenham/Up Richmond/Up Windsor Slow Protected Path	2352 WED	to	0005 THU
	Barnes and Waterloo	Up Windsor Fast/Up Windsor Protected Path	0005 THU	to	0018 THU
	Waterloo	Platform 18 Protected Path	0018 THU	to	0130 THU
	Waterloo and West London Jn (SW)	Windsor Reversible Protected Path	0130 THU	to	0136 THU
	West London Jn (SW) and Latchmere No.2 Jn	Down Sheepcote Lane Protected Path	0136 THU	to	0140 THU
	Latchmere No.2 Jn and Kensington Olympia	Down West London Protected Path	0140 THU	to	0149 THU
	Kensington Olympia and North Pole Jn	Down West London Protected Path	0149 THU	to	0212 THU

SECTION B - ENGINEERING ARRANGEMENTS.

At or Between	Lines Affected	Remarks
<u>SO250 FACT JN/BATT PIER JN/FALC JN/CLAP JN/W.L. JN TO WILLESDEN WEST LONDON JN - Continued</u>		
<u>ITEM 96 CONTINUED</u>		
North Pole Jn and West London Jn (Willesden)	Down and Up West London Protected Path	0212 to 0221 THU THU
West London Jn (Willesden) and Wembley Yard South Jn	Up Willesden Relief Protected Path	0221 to 0229 THU THU
Wembley Yard South Jn and Wembley Yard Wembley Yard South Jn	South Arrival Line Protected Path	0229 to 0245 THU THU
Wembley Yard South Jn and West London Jn (Willesden)	Up Willesden Relief Protected Path	0245 to 0250 THU THU
North Pole Jn and West London Jn (Willesden)	Down and Up West London Protected Path	0250 to 0252 THU THU
North Pole Jn and Latchmere No.2 Jn	Up West London Protected Path	0252 to 0257 THU THU
Latchmere No.2 Jn and Longhedge Jn	Up Protected Path	0257 to 0300 THU THU
Longhedge Jn and Latchmere No.3 Jn	Down Kensington Protected Path	0300 to 0312 THU THU
Latchmere No.3 Jn and Longhedge Jn	Up Kensington Protected Path	0309 to 0310 THU THU
Latchmere No.2 Jn and Kensington Olympia	Down West London Protected Path	0312 to 0315 THU THU
Kensington Olympia and North Pole Jn	Down West London Protected Path	0315 to 0328 THU THU
North Pole Jn and Latchmere No.2 Jn	Up West London Protected Path	0328 to 0336 THU THU
Latchmere No.2 Jn and Ludgate Jn	Up Latchmere Curve Protected Path	0336 to 0338 THU THU
Ludgate Jn and Clapham Jn	Down Ludgate Protected Path	0338 to 0339 THU THU
Clapham Jn and Longhedge Jn	Up Ludgate Protected Path	0339 to 0340 THU THU
Longhedge Jn and Stewarts Lane Jn	Battersea Reversible Protected Path	0340 to 0352 THU THU
Stewarts Lane Jn and Longhedge Jn	Battersea Reversible Protected Path	0352 to 0353 THU THU
Longhedge Jn and Clapham Jn	Down Ludgate Protected Path	0353 to 0355 THU THU

SECTION B - ENGINEERING ARRANGEMENTS.

At or Between	Lines Affected	Remarks
<u>SO250 FACT JN/BATT PIER JN/FALC JN/CLAP JN/W.L. JN TO WILLESDEN WEST LONDON JN - Continued</u>		
<u>ITEM 96 CONTINUED</u>		
Clapham Jn and Richmond	Down Windsor Fast/Down Richmond/Down Twickenham Protected Path	0355 to 0407 THU THU
Feltham Jn and Virginia Water	Down Twickenham Protected Path	0405 to 0415 THU THU
Richmond and Feltham Jn	Down Twickenham Protected Path	0407 to 0415 THU THU
Virginia Water and Bracknell	Down Twickenham Protected Path	0415 to 0430 THU THU
Bracknell and Wokingham	Down Twickenham/Down Southern Protected Path	0430 to 0445 THU THU
Wokingham and Ascot	Up Twickenham Protected Path	0445 to 0455 THU THU
Ascot and Staines	Up Twickenham Protected Path	0455 to 0510 THU THU
Staines	Up Staines Goods Loop Protected Path	0510 to 0520 THU THU
Staines and Virginia Water	Down Twickenham Protected Path	0520 to 0525 THU THU
Virginia Water and Weybridge	Down Chertsey Protected Path	0525 to 0535 THU THU
Weybridge and Surbiton	Up Slow Protected Path	0535 to 0545 THU THU
Surbiton and Hampton Court Jn	Down Fast Protected Path	0545 to 0600 THU THU
Hampton Court Jn and Effingham Jn	Down Cobham Protected Path	0600 to 0615 THU THU

GENERAL REMARKS

PROTECTED PATH FOR WEEDSPRAY WEX111 22:45 EFFINGHAM JN - EFFINGHAM JN, NO POSSESSIONS TO BE APPLIED FOR DURING THESE TIMES.

THURSDAY 28 MAY

Ref. No. P2026/4304588 Possession Manager Wessex Inner

Item 97	Queenstown Road and Clapham Jn	Down Windsor Slow Line Blockage (Between Trains)+T-COD	0100 to 0400 THU THU	Permanent Way Inspection 2m65ch and 4m1ch W2026/11716887
		Down Windsor Fast Line Blockage (Between Trains)+T-COD	0100 to 0400 THU THU	

SECTION B - ENGINEERING ARRANGEMENTS.

At or Between	Lines Affected	Remarks
<u>SO250 FACT JN/BATT PIER JN/FALC JN/CLAP JN/W.L. JN TO WILLESDEN WEST LONDON JN - Continued</u>		
<u>ITEM 97 CONTINUED</u>		
	Up Windsor Fast/Up Windsor Line Blockage (Between Trains)+T-COD	0100 to 0400 THU THU
	Up Windsor Slow/Windsor Reversible Line Blockage (Between Trains)+T-COD	0100 to 0400 THU THU
West London Jn (SW) and Latchmere No.3 Jn	Down Sheepcote Lane Line Blockage (Between Trains)+T-COD	0100 to 0400 THU THU
	Up Sheepcote Lane Line Blockage (Between Trains)+T-COD	0100 to 0400 THU THU

ISOLATION OF ELECTRICAL SECTIONS

CURRENT WILL NOT BE AFFECTED

PROTECTION LIMITS

Down Windsor Slow: Beyond W617pts (W117) to Approach W307

Down Windsor Fast: Beyond W617pts (W119) to Approach W651pts

Up Windsor Fast/Up Windsor: Beyond W649pts (W300) to Approach W628pts

Up Windsor Slow/Windsor Reversible: Beyond W647pts (W302) to Approach W628pts

Down Sheepcote Lane: - to Approach TVC637

Up Sheepcote Lane: Beyond W934 to -

GENERAL REMARKS

ITEM APPEARS IN THE WESSEX AND KENT/SUSSEX WONS. ALL CONCERNED MUST COME TO A CLEAR UNDERSTANDING AS TO WHICH WON THEY ARE REFERRING.

THURSDAY 28 MAY

Ref. No. P2026/4285069 Possession Manager Wessex Inner

Item 98	Clapham Jn and Latchmere No.2 Jn	Down Latchmere Curve Line Blockage	1010 to 1025 THU THU	Permanent Way Inspection 0m37ch and 0m69ch W2026/11662501
		Up Latchmere Curve Line Blockage	1010 to 1025 THU THU	

ISOLATION OF ELECTRICAL SECTIONS

CURRENT WILL NOT BE AFFECTED

PROTECTION LIMITS

Down Latchmere Curve: Beyond W643pts (W306) to Approach TVC699

Up Latchmere Curve: Beyond TVC296dia (TVC682) to Approach W643dia

GENERAL REMARKS

ITEM APPEARS IN THE WESSEX AND KENT/SUSSEX WONS. ALL CONCERNED MUST COME TO A CLEAR UNDERSTANDING AS TO WHICH WON THEY ARE REFERRING.

THURSDAY 28 to FRIDAY 29 MAY

Ref. No. P2026/4214695 Repeated item, please see details under route SO500

Item
169

SECTION B - ENGINEERING ARRANGEMENTS.

At or Between	Lines Affected	Remarks
<u>SO250 FACT JN/BATT PIER JN/FALC JN/CLAP JN/W.L. JN TO WILLESDEN WEST LONDON JN - Continued</u>		

FRIDAY 29 MAY

Ref. No. P2026/4285071 Possession Manager Wessex Inner

Item 99	Clapham Jn	Middle Siding Sidings Possession	0930 FRI	to 1000 FRI	Permanent Way Inspection 0m6ch and 0m9ch W2026/11662503
---------	------------	-------------------------------------	-------------	-------------------	---

ISOLATION OF ELECTRICAL SECTIONS

CURRENT WILL NOT BE AFFECTED

PROTECTION LIMITS

Middle Siding: Beyond W311 to Buffer Stops

TRAFFIC REMARKS

MIDDLE SIDING TO BE KEPT CLEAR.

GENERAL REMARKS

ITEM APPEARS IN THE WESSEX AND KENT/SUSSEX WONS. ALL CONCERNED MUST COME TO A CLEAR UNDERSTANDING AS TO WHICH WON THEY ARE REFERRING.

SO500 VICTORIA TO BRIGHTON**SATURDAY 23 MAY**

Ref. No. P2026/4389992 Possession Manager Area Planning Croydon (NetOps)

Item 153	Battersea Park and Balham	Down Brighton Fast Possession	0005 SAT	to 0420 SAT	Mobile Maintenance Train 2m20ch and 2m36ch W2026/11937105
		Up Brighton Fast Possession	0005 SAT	to 0420 SAT	
	Longhedge Jn and Pouparts Jn	Down Battersea Possession	0005 SAT	to 0420 SAT	
		Up Battersea Possession	0005 SAT	to 0420 SAT	

ISOLATION OF ELECTRICAL SECTIONS

CURRENT WILL BE AFFECTED

PROTECTION LIMITS

Down Brighton Fast: Beyond TVC274pts# to Approach TVC307pts#

Up Brighton Fast: Beyond TVC304pts# to Approach TVC274pts#

Down Battersea: Beyond VS761pts#

Up Battersea: Approach VS760pts#

GENERAL REMARKS

POSSESSION TO BE TAKEN AROUND:

MMT8 (6U88) AT TVC581 SIGNAL, ON THE DOWN BRIGHTON FAST BETWEEN POUPARTS JN AND CLAPHAM JN

##LINE CLEAR VERIFICATION (LCV) PROCESS APPLIES WITHIN THIS POSSESSION IN CONNECTION WITH THE ABOVE ITEM ENGINEERING RESET (ENGRES) IS AUTHORISED##

SECTION B - ENGINEERING ARRANGEMENTS.

At or Between	Lines Affected	Remarks
<u>SW100 WATERLOO TO CLAPHAM JUNCTION/LINFORD STREET (ALL LINES) - Continued</u>		
<u>ITEM 26 CONTINUED</u>		

TRAFFIC REMARKS

PLATFORM 18 TO BE KEPT CLEAR.

TUESDAY 26 MAY

Ref. No. P2026/4304891 Possession Manager Wessex Inner

Item 27	Waterloo Platform 14 Line Blockage +T-COD	1347 to 1412 TUE TUE	Permanent Way Inspection 0m4ch and 0m19ch W2026/11717269
---------	---	-------------------------	--

ISOLATION OF ELECTRICAL SECTIONS

CURRENT WILL NOT BE AFFECTED

PROTECTION LIMITS

Platform 14: Beyond W1519pts (W4) to Buffer Stops Platform 14

TRAFFIC REMARKS

PLATFORM 14 TO BE KEPT CLEAR.

TUESDAY 26 MAY

Ref. No. P2026/4254662 Possession Manager Area Planning Orpington (DU)

Item 28	Factory Jn and Ludgate Jn	Down Ludgate Line Blockage (Between Trains)	0130 to 0400 TUE TUE	Patrolling 1m77ch and 0m41ch W2026/11578040
		Up Ludgate Line Blockage (Between Trains)	0130 to 0400 TUE TUE	
	Longhedge Jn and Latchmere No.3 Jn	Down Kensington Line Blockage (Between Trains)	0130 to 0400 TUE TUE	
		Up Kensington Line Blockage (Between Trains)	0130 to 0400 TUE TUE	
	Longhedge Jn and Pouparts Jn	Down Battersea Line Blockage (Between Trains)	0130 to 0400 TUE TUE	
		Up Battersea Line Blockage (Between Trains)	0130 to 0400 TUE TUE	
	Longhedge Jn and Stewarts Lane Jn	Battersea Reversible Line Blockage (Between Trains)	0130 to 0400 TUE TUE	
	Stewarts Lane Jn and Factory Jn	Down Stewarts Lane Line Blockage (Between Trains)	0130 to 0400 TUE TUE	
		Up Stewarts Lane/Up Goods Loop Line Blockage (Between Trains)	0130 to 0400 TUE TUE	
	Voltaire Road Jn and Linford St Jn	Chatham Reversible Line Blockage (Between Trains)	0130 to 0400 TUE TUE	

SECTION B - ENGINEERING ARRANGEMENTS.

	At or Between	Lines Affected	Remarks	
<u>SW100 WATERLOO TO CLAPHAM JUNCTION/LINFORD STREET (ALL LINES) - Continued</u>				
WEDNESDAY 27 to THURSDAY 28 MAY				
Ref. No.	P2026/4375527	Possession Manager	Protected Path	
Item 168	Effingham Jn and Hampton Court Jn	Up Cobham Protected Path	2234 WED	to 2300 WED
	Hampton Court Jn and Surbiton	Up Fast Protected Path	2300 WED	to 2302 WED
	Surbiton and Weybridge	Down Fast Protected Path	2302 WED	to 2317 WED
	Weybridge and Virginia Water	Up Chertsey Protected Path	2317 WED	to 2328 WED
	Virginia Water and Staines	Up Twickenham Protected Path	2328 WED	to 2340 WED
	Staines	Up Staines Goods Loop Protected Path	2340 WED	to 2345 WED
	Staines and Whitton Jn	Up Twickenham Protected Path	2345 WED	to 2352 WED
	Whitton Jn and Barnes	Up Twickenham/Up Richmond/Up Windsor Slow Protected Path	2352 WED	to 0005 THU
	Barnes and Waterloo	Up Windsor Fast/Up Windsor Protected Path	0005 THU	to 0018 THU
	Waterloo	Platform 18 Protected Path	0018 THU	to 0130 THU
	Waterloo and West London Jn (SW)	Windsor Reversible Protected Path	0130 THU	to 0136 THU
	West London Jn (SW) and Latchmere No.2 Jn	Down Sheepcote Lane Protected Path	0136 THU	to 0140 THU
	Latchmere No.2 Jn and Kensington Olympia	Down West London Protected Path	0140 THU	to 0149 THU
	Kensington Olympia and North Pole Jn	Down West London Protected Path	0149 THU	to 0212 THU
	North Pole Jn and West London Jn (Willesden)	Down and Up West London Protected Path	0212 THU	to 0221 THU
	West London Jn (Willesden) and Wembley Yard South Jn	Up Willesden Relief Protected Path	0221 THU	to 0229 THU
	Wembley Yard South Jn and Wembley Yard	South Arrival Line Protected Path	0229 THU	to 0245 THU

SECTION B - ENGINEERING ARRANGEMENTS.

At or Between	Lines Affected	Remarks
<u>SW100 WATERLOO TO CLAPHAM JUNCTION/LINFORD STREET (ALL LINES) - Continued</u>		
<u>ITEM 168 CONTINUED</u>		
Wembley Yard South Jn and West London Jn (Willesden)	Up Willesden Relief Protected Path	0245 to 0250 THU THU
North Pole Jn and West London Jn (Willesden)	Down and Up West London Protected Path	0250 to 0252 THU THU
North Pole Jn and Latchmere No.2 Jn	Up West London Protected Path	0252 to 0257 THU THU
Latchmere No.2 Jn and Longhedge Jn	Up Protected Path	0257 to 0300 THU THU
Longhedge Jn and Latchmere No.3 Jn	Down Kensington Protected Path	0300 to 0312 THU THU
Latchmere No.3 Jn and Longhedge Jn	Up Kensington Protected Path	0309 to 0310 THU THU
Latchmere No.2 Jn and Kensington Olympia	Down West London Protected Path	0312 to 0315 THU THU
Kensington Olympia and North Pole Jn	Down West London Protected Path	0315 to 0328 THU THU
North Pole Jn and Latchmere No.2 Jn	Up West London Protected Path	0328 to 0336 THU THU
Latchmere No.2 Jn and Ludgate Jn	Up Latchmere Curve Protected Path	0336 to 0338 THU THU
Ludgate Jn and Clapham Jn	Down Ludgate Protected Path	0338 to 0339 THU THU
Clapham Jn and Longhedge Jn	Up Ludgate Protected Path	0339 to 0340 THU THU
Longhedge Jn and Stewarts Lane Jn	Battersea Reversible Protected Path	0340 to 0352 THU THU
Stewarts Lane Jn and Longhedge Jn	Battersea Reversible Protected Path	0352 to 0353 THU THU
Longhedge Jn and Clapham Jn	Down Ludgate Protected Path	0353 to 0355 THU THU
Clapham Jn and Richmond	Down Windsor Fast/Down Richmond/Down Twickenham Protected Path	0355 to 0407 THU THU
Feltham Jn and Virginia Water	Down Twickenham Protected Path	0405 to 0415 THU THU
Richmond and Feltham Jn	Down Twickenham Protected Path	0407 to 0415 THU THU
Virginia Water and Bracknell	Down Twickenham Protected Path	0415 to 0430 THU THU

SECTION B - ENGINEERING ARRANGEMENTS.

At or Between	Lines Affected	Remarks
<u>SW100 WATERLOO TO CLAPHAM JUNCTION/LINFORD STREET (ALL LINES) - Continued</u>		
<u>ITEM 168 CONTINUED</u>		
Bracknell and Wokingham	Down Twickenham/Down Southern Protected Path	0430 to 0445 THU THU
Wokingham and Ascot	Up Twickenham Protected Path	0445 to 0455 THU THU
Ascot and Staines	Up Twickenham Protected Path	0455 to 0510 THU THU
Staines	Up Staines Goods Loop Protected Path	0510 to 0520 THU THU
Staines and Virginia Water	Down Twickenham Protected Path	0520 to 0525 THU THU
Virginia Water and Weybridge	Down Chertsey Protected Path	0525 to 0535 THU THU
Weybridge and Surbiton	Up Slow Protected Path	0535 to 0545 THU THU
Surbiton and Hampton Court Jn	Down Fast Protected Path	0545 to 0600 THU THU
Hampton Court Jn and Effingham Jn	Down Cobham Protected Path	0600 to 0615 THU THU

GENERAL REMARKS

PROTECTED PATH FOR WEEDSPRAY WEX111 22:45 EFFINGHAM JN - EFFINGHAM JN, NO POSSESSIONS TO BE APPLIED FOR DURING THESE TIMES.

THURSDAY 28 MAY

Ref. No. P2026/4261663 Possession Manager Wessex Inner

Item 33	Waterloo and Durnsford Road	Down Main Slow / Down Slow Possession	0035 to 0455 THU THU	Track Maintenance 0m4ch and 4m10ch W2026/11557391 Track Maintenance 0m4ch and 4m10ch W2026/11557440
		Up Main Slow Possession	0035 to 0455 THU THU	
		Down Main Fast Possession	0035 to 0455 THU THU	
		Up Main Fast Possession	0035 to 0455 THU THU	
	Waterloo	Platforms 1 - 10 Possession	0035 to 0455 THU THU	
	Clapham Jn	Up Main Loop Possession	0035 to 0455 THU THU	

SECTION B - ENGINEERING ARRANGEMENTS.

At or Between	Lines Affected	Remarks
<u>SW100 WATERLOO TO CLAPHAM JUNCTION/LINFORD STREET (ALL LINES) - Continued</u>		
<u>ITEM 33 CONTINUED</u>		

Waterloo	South Siding Sidings Possession	0035 to 0455 THU THU
----------	------------------------------------	-------------------------

ISOLATION OF ELECTRICAL SECTIONS

CURRENT WILL BE AFFECTED

PROTECTION LIMITS

Down Main Slow/Down Slow: Buffer Stops Platforms 1/2 to Approach W183
 Up Main Slow: Beyond W704pts to Buffer Stops Platforms 3/4
 Down Main Fast: Buffer Stops Platforms 5-9 to Approach W705pts
 Up Main Fast: Beyond W705pts to Buffer Stops Platform 10/W1520pts/W1524pts
 Up Main Loop: - to -
 South Siding: Sidings Possession

TRAFFIC REMARKS

LINE DIVERSIONS TO APPLY. WATERLOO PLATFORMS 1 -10, SOUTH SIDING TO BE OUTBERTHED. 1F83 TO DIVERT VIA CHERTSEY.

GENERAL REMARKS

BACK TO BACK AT DURNSFORD ROAD WITH P2026/4261594.

THURSDAY 28 MAY

Ref. No. P2026/4304919 Possession Manager Wessex Inner

Item 34	Waterloo Platform 19 Line Blockage +T-COD	0940 to 1010 THU THU	Permanent Way Inspection 0m4ch and 0m19ch W2026/11717277
---------	---	-------------------------	--

ISOLATION OF ELECTRICAL SECTIONS

CURRENT WILL NOT BE AFFECTED

PROTECTION LIMITS

Platform 19: Buffer Stops Platform 19 to Approach W1573Bpts

TRAFFIC REMARKS

PLATFORM 19 TO BE KEPT CLEAR.

THURSDAY 28 MAY

Ref. No. P2026/4304592 Possession Manager Wessex Inner

Item 35	Nine Elms Jn and Linford St Jn Down Waterloo Curve Line Blockage (Between Trains)	1000 to 1045 THU THU	Permanent Way Inspection 2m6ch and 2m48ch W2026/11716892
	Up Waterloo Curve Line Blockage (Between Trains)	1000 to 1045 THU THU	

ISOLATION OF ELECTRICAL SECTIONS

CURRENT WILL NOT BE AFFECTED

PROTECTION LIMITS

Down Waterloo Curve: Beyond W1784pts (W99) to Approach VS754pts
 Up Waterloo Curve: Beyond VS756dia (VS74) to Approach W1786Apts

GENERAL REMARKS

SECTION B - ENGINEERING ARRANGEMENTS.

At or Between	Lines Affected	Remarks
<u>SW100 WATERLOO TO CLAPHAM JUNCTION/LINFORD STREET (ALL LINES) - Continued</u>		
<u>ITEM 35 CONTINUED</u>		

ITEM APPEARS IN THE WESSEX AND KENT/SUSSEX WONS. ALL CONCERNED MUST COME TO A CLEAR UNDERSTANDING AS TO WHICH WON THEY ARE REFERRING.

THURSDAY 28 MAY

Ref. No. P2026/4304588 Possession Manager Wessex Inner

Item 36	Queenstown Road and Clapham Jn	Down Windsor Slow	0100	to	0400	Permanent Way Inspection 2m65ch and 4m1ch W2026/11716887	
		Line Blockage (Between Trains)+T-COD	THU		THU		
		Down Windsor Fast	0100	to	0400		
		Line Blockage (Between Trains)+T-COD	THU		THU		
		Up Windsor Fast/Up Windsor	0100	to	0400		
		Line Blockage (Between Trains)+T-COD	THU		THU		
		Up Windsor Slow/Windsor Reversible	0100	to	0400		
		Line Blockage (Between Trains)+T-COD	THU		THU		
		West London Jn (SW) and Latchmere No.3 Jn	Down Sheepcote Lane	0100	to		0400
			Line Blockage (Between Trains)+T-COD	THU			THU
Up Sheepcote Lane	0100		to	0400			
Line Blockage (Between Trains)+T-COD	THU			THU			

ISOLATION OF ELECTRICAL SECTIONS

CURRENT WILL NOT BE AFFECTED

PROTECTION LIMITS

Down Windsor Slow: Beyond W617pts (W117) to Approach W307
 Down Windsor Fast: Beyond W617pts (W119) to Approach W651pts
 Up Windsor Fast/Up Windsor: Beyond W649pts (W300) to Approach W628pts
 Up Windsor Slow/Windsor Reversible: Beyond W647pts (W302) to Approach W628pts
 Down Sheepcote Lane: - to Approach TVC637
 Up Sheepcote Lane: Beyond W934 to -

GENERAL REMARKS

ITEM APPEARS IN THE WESSEX AND KENT/SUSSEX WONS. ALL CONCERNED MUST COME TO A CLEAR UNDERSTANDING AS TO WHICH WON THEY ARE REFERRING.

THURSDAY 28 MAY

Ref. No. P2026/4304641 Possession Manager Wessex Inner

Item 37	Clapham Yard	Sidings No.6 & 49	1245	to	1415	Permanent Way Inspection 3m30ch and 4m31ch W2026/11716900
		Sidings Possession	THU		THU	

ISOLATION OF ELECTRICAL SECTIONS

CURRENT WILL NOT BE AFFECTED

PROTECTION LIMITS

Sidings No.6 & 49: Beyond W623pts to Approach 47 Handpoints/Buffer Stops

SECTION B - ENGINEERING ARRANGEMENTS.

At or Between	Lines Affected	Remarks
---------------	----------------	---------

SW100 WATERLOO TO CLAPHAM JUNCTION/LINFORD STREET (ALL LINES) - Continued**THURSDAY 28 MAY**

Ref. No. P2026/4285069 Possession Manager Wessex Inner

Item 38	Clapham Jn and Latchmere No.2 Jn	Down Latchmere Curve Line Blockage	1010 THU	to 1025 THU	Permanent Way Inspection 0m37ch and 0m69ch W2026/11662501
		Up Latchmere Curve Line Blockage	1010 THU	to 1025 THU	

ISOLATION OF ELECTRICAL SECTIONS

CURRENT WILL NOT BE AFFECTED

PROTECTION LIMITS

Down Latchmere Curve: Beyond W643pts (W306) to Approach TVC699

Up Latchmere Curve: Beyond TVC296dia (TVC682) to Approach W643dia

GENERAL REMARKS

ITEM APPEARS IN THE WESSEX AND KENT/SUSSEX WONS. ALL CONCERNED MUST COME TO A CLEAR UNDERSTANDING AS TO WHICH WON THEY ARE REFERRING.

THURSDAY 28 to FRIDAY 29 MAY

Ref. No. P2026/4320793 Repeated item, please see details under route SW210

Item
155**FRIDAY 29 MAY**

Ref. No. P2026/4261664 Possession Manager Wessex Inner

Item 39	Waterloo and Durnsford Road	Down Main Slow / Down Slow Possession	0035 FRI	to 0455 FRI	Track Maintenance 0m4ch and 4m10ch W2026/11557441 Track Maintenance 0m4ch and 4m10ch W2026/11557392 Litter / Graffiti Clearance 3m59ch and 4m0ch W2026/11666442
		Up Main Slow Possession	0035 FRI	to 0455 FRI	
		Down Main Fast Possession	0035 FRI	to 0455 FRI	
		Up Main Fast Possession	0035 FRI	to 0455 FRI	
	Waterloo	Platforms 1 - 10 Possession	0035 FRI	to 0455 FRI	
	Clapham Jn	Up Main Loop Possession	0035 FRI	to 0455 FRI	
	Waterloo	South Siding Sidings Possession	0035 FRI	to 0455 FRI	

ISOLATION OF ELECTRICAL SECTIONS

CURRENT WILL BE AFFECTED

SECTION B - ENGINEERING ARRANGEMENTS.

At or Between	Lines Affected	Remarks
<u>SW100 WATERLOO TO CLAPHAM JUNCTION/LINFORD STREET (ALL LINES) - Continued</u>		
<u>ITEM 39 CONTINUED</u>		

PROTECTION LIMITS

Down Main Slow/Down Slow: Buffer Stops Platforms 1/2 to Approach W183
Up Main Slow: Beyond W704pts to Buffer Stops Platforms 3/4
Down Main Fast: Buffer Stops Platforms 5-9 to Approach W705pts
Up Main Fast: Beyond W705pts to Buffer Stops Platform 10/W1520pts/W1524pts
Up Main Loop: - to -
South Siding: Sidings Possession

TRAFFIC REMARKS

LINE DIVERSIONS TO APPLY. WATERLOO PLATFORMS 1 -10, SOUTH SIDING TO BE OUTBERTHED. 1F83 TO DIVERT VIA CHERTSEY.

GENERAL REMARKS

BACK TO BACK AT DURNSFORD ROAD WITH P2026/4261595.

FRIDAY 29 MAY

Ref. No. P2026/4285071 Possession Manager Wessex Inner

Item 40	Clapham Jn Middle Siding Sidings Possession	0930 to 1000 FRI to FRI	Permanent Way Inspection 0m6ch and 0m9ch W2026/11662503
---------	---	----------------------------	---

ISOLATION OF ELECTRICAL SECTIONS

CURRENT WILL NOT BE AFFECTED

PROTECTION LIMITS

Middle Siding: Beyond W311 to Buffer Stops

TRAFFIC REMARKS

MIDDLE SIDING TO BE KEPT CLEAR.

GENERAL REMARKS

ITEM APPEARS IN THE WESSEX AND KENT/SUSSEX WONS. ALL CONCERNED MUST COME TO A CLEAR UNDERSTANDING AS TO WHICH WON THEY ARE REFERRING.

FRIDAY 29 to SATURDAY 30 MAY

Ref. No. P2026/4376941 Possession Manager Protected Path

Item 169	Effingham Jn and Guildford	Down Cobham Protected Path	2234 to 2248 FRI to FRI	
	Guildford	Platform 2 Protected Path	2248 to 2253 FRI to FRI	
	Guildford and Woking Jn	Up Guildford Protected Path	2253 to 2305 FRI to FRI	
	Woking Jn and Byfleet and New Haw	Up Slow Protected Path	2305 to 2314 FRI to FRI	
	Byfleet and New Haw and Byfleet Jn	Up Fast Protected Path	2314 to 2315 FRI to FRI	

SECTION B - ENGINEERING ARRANGEMENTS.

At or Between	Lines Affected	Remarks	
<u>SW100 WATERLOO TO CLAPHAM JUNCTION/LINFORD STREET (ALL LINES) - Continued</u>			
<u>ITEM 169 CONTINUED</u>			
Byfleet Jn and Addlestone	Up Byfleet Curve/Up Chertsey Protected Path	2315 FRI	to 2316 FRI
Addlestone and Virginia Water	Up Chertsey Protected Path	2316 FRI	to 2328 FRI
Virginia Water and Staines	Up Twickenham Protected Path	2328 FRI	to 2339 FRI
Staines and Whitton Jn	Up Twickenham Protected Path	2339 FRI	to 2350 FRI
Whitton Jn and Barnes	Up Twickenham/Up Richmond/Up Windsor Slow Protected Path	2350 FRI	to 0015 SAT
Barnes and Waterloo	Up Windsor Fast/Up Windsor Protected Path	0015 SAT	to 0031 SAT
Waterloo	Platform 17 Protected Path	0031 SAT	to 0044 SAT
Waterloo and Barnes	Down Windsor Fast Protected Path	0044 SAT	to 0059 SAT
Barnes and New Kew Jn	Down Hounslow Protected Path	0059 SAT	to 0104 SAT
New Kew Jn and South Acton Jn	Up Kew Spur/Up Kew Protected Path	0104 SAT	to 0108 SAT
South Acton Jn and Old Kew Jn	Down Kew/Down Branch Protected Path	0108 SAT	to 0121 SAT
Old Kew Jn and Hounslow	Down Hounslow Protected Path	0121 SAT	to 0129 SAT
Hounslow and Old Kew Jn	Up Hounslow Protected Path	0134 SAT	to 0142 SAT
Old Kew Jn and South Acton Jn	Up Kew Branch/Up Kew Protected Path	0142 SAT	to 0146 SAT
South Acton Jn and New Kew Jn	Down Kew/Down Kew Spur Protected Path	0155 SAT	to 0159 SAT
New Kew Jn and Barnes	Up Hounslow Protected Path	0159 SAT	to 0203 SAT
Barnes and Clapham Jn	Up Windsor Fast Protected Path	0203 SAT	to 0209 SAT
Waterloo	Platform 17 Protected Path	0220 SAT	to 0321 SAT
Waterloo and Clapham Jn	Down Windsor Slow Protected Path	0321 SAT	to 0330 SAT

SECTION B - ENGINEERING ARRANGEMENTS.

At or Between	Lines Affected	Remarks
<u>SW100 WATERLOO TO CLAPHAM JUNCTION/LINFORD STREET (ALL LINES) - Continued</u>		
<u>ITEM 169 CONTINUED</u>		
Clapham Jn and Barnes	Down Windsor Slow Protected Path	0330 to 0336 SAT SAT
Barnes Jn and Hounslow	Down Hounslow Protected Path	0336 to 0350 SAT SAT
Hounslow and Barnes	Up Hounslow Protected Path	0358 to 0412 SAT SAT
Barnes	Up Windsor Fast Protected Path	0412 to 0417 SAT SAT
Barnes and Feltham Jn	Down Richmond/Down Twickenham Protected Path	0417 to 0429 SAT SAT
Feltham Jn and Virginia Water	Down Twickenham Protected Path	0429 to 0445 SAT SAT
Virginia Water and Addlestone Jn	Down Chertsey Protected Path	0445 to 0455 SAT SAT
Addlestone Jn and Byfleet Jn	Down Byfleet Curve Protected Path	0455 to 0457 SAT SAT
Byfleet Jn and Woking Jn	Down Slow Protected Path	0457 to 0504 SAT SAT
Woking Jn and Guildford	Down Guildford/Down Main Protected Path	0504 to 0512 SAT SAT
Guildford and Effingham Jn	Up Cobham Protected Path	0517 to 0531 SAT SAT

TRAFFIC REMARKS

PROTECTED PATH FOR WEEDSPRAY WEX106 23:30 EFFINGHAM JN - EFFINGHAM JN, NO POSSESSIONS TO BE APPLIED FOR DURING THESE TIMES.

SW210 CLAPHAM JUNCTION TO READING**MONDAY 11 MAY to MONDAY 27 JULY**

Ref. No. P2026/4313268 Possession Manager Route Business Wessex

Item 146	Wandsworth Town Platform 2 Affected	0330 to 0400 MON MON
	Platform 1 Affected	1100 to 1400 MON MON
	Platform 1 Affected	1100 to 1400 TUE TUE
	Platform 1 Affected	1100 to 1400 WED WED

SECTION B - ENGINEERING ARRANGEMENTS.

	At or Between	Lines Affected	Remarks	
<u>SW210 CLAPHAM JUNCTION TO READING - Continued</u>				
THURSDAY 28 to FRIDAY 29 MAY				
Ref. No.	P2026/4320793		Possession Manager Route Business Wessex	
Item 155	Woking Jn and Woking	Up Slow Protected Path	2210 THU	to 2215 THU
	Woking and Byfleet Jn	Up Slow Protected Path	2215 THU	to 2220 THU
	Byfleet Jn and Addlestone Jn	Up Byfleet Curve Protected Path	2220 THU	to 2221 THU
	Addlestone Jn and Virginia Water	Up Chertsey Protected Path	2221 THU	to 2234 THU
	Virginia Water and Whitton Jn	Up Main Protected Path	2234 THU	to 2259 THU
	Whitton Jn and Barnes	Up Twickenham/Up Richmond Protected Path	2259 THU	to 2315 THU
	Barnes and Clapham Jn	Up Windsor Slow Protected Path	2315 THU	to 2322 THU
	Clapham Jn and Latchmere No.2 Jn	Down Latchmere Curve Protected Path	2322 THU	to 2329 THU
	Latchmere No.2 Jn and Ludgate Jn	Up Latchmere Curve Protected Path	0100 FRI	to 0102 FRI
	Ludgate Jn and Clapham Jn	Down Ludgate Protected Path	0102 FRI	to 0105 FRI
	Clapham Jn and Barnes	Down Windsor Slow Protected Path	0105 FRI	to 0111 FRI
	Barnes and Hounslow Jn	Down Hounslow Protected Path	0111 FRI	to 0128 FRI
	Hounslow Jn and Whitton Jn	Down Hounslow Spur Protected Path	0128 FRI	to 0130 FRI
	Whitton Jn and Twickenham	Up Twickenham Protected Path	0130 FRI	to 0135 FRI
	Twickenham	Platform 4 Protected Path	0135 FRI	to 0145 FRI
	Twickenham and Whitton Jn	Down Twickenham Protected Path	0145 FRI	to 0150 FRI
	Whitton Jn and Hounslow Jn	Up Hounslow Spur Protected Path	0150 FRI	to 0151 FRI
	Hounslow Jn and Hounslow	Up Hounslow Protected Path	0151 FRI	to 0153 FRI

SECTION B - ENGINEERING ARRANGEMENTS.

At or Between	Lines Affected	Remarks
<u>SW210 CLAPHAM JUNCTION TO READING - Continued</u>		
<u>ITEM 155 CONTINUED</u>		
Hounslow and Barnes	Up Hounslow Protected Path	0153 to 0208 FRI FRI
Barnes and Clapham Jn	Up Windsor Fast Protected Path	0208 to 0215 FRI FRI
Clapham Jn	Platform 4 Protected Path	0215 to 0244 FRI FRI
Clapham Jn and Latchmere No.2 Jn	Up Latchmere Curve Protected Path	0244 to 0247 FRI FRI
Latchmere No.2 Jn and Clapham Jn	Latchmere Reversible Protected Path	0308 to 0311 FRI FRI
Clapham Jn and Feltham Jn	Down Windsor Fast/Down Richmond/Main Protected Path	0311 to 0333 FRI FRI
Feltham Jn and Ascot	Down Main/ Down Twickenham Protected Path	0333 to 0408 FRI FRI
Ascot and Reading Spur Jn	Down Twickenham/Down Main/Down Reading Spur Protected Path	0408 to 0439 FRI FRI
Reading Spur Jn and Reading	Down Southern Protected Path	0439 to 0442 FRI FRI

TRAFFIC REMARKS

PROTECTED PATH FOR 3Q28 UTU 22:10 WOKING UP YARD RECP TO READING TRIANGLE SIDINGS.

NO POSSESSIONS SHOULD BE APPLIED DURING THESE TIMES.

THURSDAY 28 to FRIDAY 29 MAY

Ref. No. P2026/4236244 Possession Manager Western Route Planning East

Item 156	Kennet Bridge Jn (inc.) and Tilehurst East	Down and Up Main Possession	2300 to 0500 THU FRI	In Connection With Engineering Work 34m40ch and 37m72ch W2026/11582686 Cable Work 34m40ch and 37m0ch W2026/11967013 P-Way Maintenance 34m43ch and 37m72ch W2026/11555606 S&T Maintenance 34m60ch and 37m20ch W2026/11560879 Remove Rail Defects 34m75ch and 36m55ch W2026/11902496
	Reading New Jn and Reading Spur Jn	Down and Up Reading Spur Possession	2300 to 0500 THU FRI	
	Reading East Jn and Westbury Line Jn	Down Main Loop Possession	2300 to 0500 THU FRI	
	Reading East Jn and Caversham Road Jn	Up Main Loop Possession	2300 to 0500 THU FRI	
	Reading	Platforms 1-3 Possession	2300 to 0500 THU FRI	
		Platforms 7 to 11 Possession	2300 to 0500 THU FRI	

SECTION B - ENGINEERING ARRANGEMENTS.

At or Between	Lines Affected	Remarks
<u>SW210 CLAPHAM JUNCTION TO READING - Continued</u>		
FRIDAY 29 MAY		
Ref. No. P2026/4373309	Possession Manager	Wessex Inner
Item 158	Bracknell and Winnersh	Down Twickenham/Down Southern Line Blockage (Between Trains)+Disconnect Up Southern/Up Twickenham Line Blockage (Between Trains)+Disconnect 0005 to 0400 FRI FRI
	Blackwater and Wokingham Jn	Down Blackwater Line Blockage (Between Trains)+Disconnect Up Blackwater Line Blockage (Between Trains)+Disconnect 0005 to 0400 FRI FRI
	Wokingham	Down Wokingham Siding Sidings Possession 0005 to 0400 FRI FRI
		S&T Inspections 35m30ch and 63m15ch W2026/11879466

ISOLATION OF ELECTRICAL SECTIONS

CURRENT WILL NOT BE AFFECTED

PROTECTION LIMITS

Down Twickenham/Down Southern: Beyond BEF2263 to Approach BEF2277

Up Southern/Up Twickenham: Beyond BEF2272 to Approach BEF2258

Down Blackwater: Beyond BEF2975 to -

Up Blackwater: - to Approach BEF2978

Down Wokingham Siding: Sidings Possession

FRIDAY 29 to SATURDAY 30 MAY

Ref. No. P2026/4376941 Repeated item, please see details under route SW100

Item
169**SW220 LATCHMERE JN TO KENSINGTON OLYMPIA****THURSDAY 28 to FRIDAY 29 MAY**

Ref. No. P2026/4320793 Repeated item, please see details under route SW210

Item
155

SECTION C – SIGNALLING AND PERMANENT WAY ALTERATIONS

** Items marked thus will not appear in future issues and a note must be taken of them by all concerned

A thick vertical line denotes new or amended items

Important Guidelines for Submitting Safety 'C' or 'D' items. All submissions must be made using section C and/or D electronic forms from this link www.railnotices.net.

NEW ITEMS (AR)

NO ITEMS

SECTION C – SIGNALLING AND PERMANENT WAY ALTERATIONS

** Items marked thus will not appear in future issues and a note must be taken of them by all concerned
A thick vertical line denotes new or amended items

SECTION C – SIGNALLING AND PERMANENT WAY ALTERATIONS

** Items marked thus will not appear in future issues and a note must be taken of them by all concerned

A thick vertical line denotes new or amended items

Important Guidelines for Submitting Safety 'C' or 'D' items. All submissions must be made using section C and/or D electronic forms from this link www.railnotices.net.

NEW ITEMS (KS)

NO ITEMS

SECTION C – SIGNALLING AND PERMANENT WAY ALTERATIONS

****** Items marked thus will not appear in future issues and a note must be taken of them by all concerned
A thick vertical line denotes new or amended items

SECTION C – SIGNALLING AND PERMANENT WAY ALTERATIONS

** Items marked thus will not appear in future issues and a note must be taken of them by all concerned

A thick vertical line denotes new or amended items

Important Guidelines for Submitting Safety 'C' or 'D' items. All submissions must be made using section C and/or D electronic forms from this link www.railnotices.net.

NEW ITEMS (LNE)

NO ITEMS

SECTION C – SIGNALLING AND PERMANENT WAY ALTERATIONS

****** Items marked thus will not appear in future issues and a note must be taken of them by all concerned
A thick vertical line denotes new or amended items

SECTION C – SIGNALLING AND PERMANENT WAY ALTERATIONS

** Items marked thus will not appear in future issues and a note must be taken of them by all concerned

A thick vertical line denotes new or amended items

Important Guidelines for Submitting Safety 'C' or 'D' items. All submissions must be made using section C and/or D electronic forms from this link www.railnotices.net.

NEW ITEMS (LNWS)

NO ITEMS

SECTION C – SIGNALLING AND PERMANENT WAY ALTERATIONS

****** Items marked thus will not appear in future issues and a note must be taken of them by all concerned
A thick vertical line denotes new or amended items

SECTION C – SIGNALLING AND PERMANENT WAY ALTERATIONS

** Items marked thus will not appear in future issues and a note must be taken of them by all concerned
A thick vertical line denotes new or amended items

SIimportant Guidelines for Submitting Safety 'C' or 'D' items. All submissions must be made using section C and/or D electronic forms from this link www.railnotices.net.

NEW ITEMS (WX)

NO ITEMS

DETAILS OF WORK ALREADY CARRIED OUT (AR)

NO ITEMS

DETAILS OF WORK ALREADY CARRIED OUT

NO ITEMS

DETAILS OF WORK ALREADY CARRIED OUT (LNE)

NO ITEMS

DETAILS OF WORK ALREADY CARRIED OUT (LNWS)

NO ITEMS

SECTION C – SIGNALLING AND PERMANENT WAY ALTERATIONS

** Items marked thus will not appear in future issues and a note must be taken of them by all concerned
A thick vertical line denotes new or amended items

SECTION C – SIGNALLING AND PERMANENT WAY ALTERATIONS

** Items marked thus will not appear in future issues and a note must be taken of them by all concerned
A thick vertical line denotes new or amended items

DETAILS OF WORK ALREADY CARRIED OUT – Continued

DETAILS OF WORK ALREADY CARRIED OUT (WX)

NO ITEMS

SECTION D – GENERAL INSTRUCTIONS AND NOTICES

** Items marked thus will not appear in future issues and a note must be taken of them by all concerned

A thick vertical line denotes new or amended items

Important Guidelines for Submitting Safey'C' or 'D' items. All submissions must be made using section C and/or D electronic forms from this link www.railnotices.net.

AMENDMENTS TO OPERATING PUBLICATIONS**SIGNAL BOX & GSM-R TELEPHONE NUMBERS – ANGLIA**

NO ITEMS

PREVIOUSLY AMENDED GENERAL INSTRUCTIONS

Page No	Instruction Name and Sub Heading (if required)	Explanation of Change	Ref	Date Last Published
14	Handbooj 8 & HB21 – IWA COSS PC or SWL blocking a line	Remotely activated RDD's: Are devices that are static devices, permanently fitted to the signalling system. These devices are activated remotely (by competent persons) to operate the signalling system to provide additional protection	D23590	07/03/2026
7	Rule book module p2 – working single and bi directional lines by pilot	AMENDMENTS to Rule Book Module P2 - Modified working in accordance with Rule Book Module P2 - Section 1.2.1 and section 7 is authorised in the table below	D23658	28/03/2026

Copies of the latest General Instructions are currently published on the National Electronic Sectional Appendix (NESA).

If you are a Network Rail employee and do not currently have access to NESA you can request access by going to the Connect IT Helpdesk (Miscellaneous requests).

If you are non-Network Rail employee and would like access to NESA please email your request to NESA@networkrail.co.uk.

Alternatively you can obtain a copy of these or any other General Instructions by contacting the

PlanningPublications@networkrail.co.uk.

(UFN)

GENERAL INSTRUCTIONS

Hard copy Sectional Appendix page 30

Stabling of trains

Explanation of Change: EA1325 (Platforms 1 & 2) to list of approved locations for Stabling of Trains

When stabled on a running line during darkness or other conditions of poor visibility the person in charge must place a red light at the end(s) of the train to face any movement that may approach on the same line.

Trains must not be stabled on running lines, except:

- On platform lines at terminal stations
- On dead end bay platforms at through stations
- At the following locations shown below

EA1325 Highbury and Islington – Dalston West Curve

Highbury and Islington Platform 1 – Terminal Platform

Highbury and Islington Platform 2

Anglia Route GI -Dated:16/05/2026

(D23761) (16/05/2026) (10)

NETWORK RAIL ANGLIA ROUTE SECTIONAL APPENDIX

DATED 05 AUGUST 2006 – Continued

PREVIOUSLY AMENDED TABLE A DIAGRAMS

LOR	Seq	Line of Route Description	Explanation of Change	Ref	Date Published
EA1011	005	Seven Kings to Ipswich	Removal of carriage washer in Gidea Park Shunt Spur	D23583	14/03/2026
EA1310	005	Camden Road West Junction to Richmond	A block to electric traction on the Poplars currently in place is being lifted on the 6 th April 2026 when the new electrification enters into operational service	D23601	06/04/2026
EA1390	006	Barking Tilbury Line Jn East to Pitsea Jn (Via Tilbury)	EA1390-006 Proctor and Gamble sidings have now been removed	D23722	18/04/2026
EA1390	009	Barking Tilbury Line Jn East to Pitsea Jn (Via Tilbury)	*** The following work did not take place therefore the TSR of 50mph remains in place*** The temporary speed restriction of 50 MPH at 27 miles 06 chains to 26 miles 40 chains will be transposed to a permanent speed restriction of 35MPH over 50MU MPH and will be co-located at UR718. The current boarding for the temporary speed restriction will be recovered.	D23647	16/03/2026

Copies of the latest drawings are currently published on the National Electronic Sectional Appendix (NESA)

If you are a Network Rail employee and do not currently have access to NESA you can request access by going to the Connect IT Helpdesk (Miscellaneous requests)

If you are non Network Rail and would like access to NESA please email your request to NESA@networkrail.co.uk

(UFN)

SECTION D – GENERAL INSTRUCTIONS AND NOTICES

** Items marked thus will not appear in future issues and a note must be taken of them by all concerned
A thick vertical line denotes new or amended items

AMENDMENTS TO OPERATING PUBLICATIONS – Continued
NETWORK RAIL ANGLIA ROUTE SECTIONAL APPENDIX
DATED 05 AUGUST 2006 – Continued

**PREVIOUSLY AMENDED EXCEPTIONALLY POOR RAIL ADHESION,
SPECIAL WORKING ARRANGEMENTS AND LOCAL INSTRUCTIONS**

Page No	LOR and Sub Heading	Explanation of Change	Ref	Date Published
---------	---------------------	-----------------------	-----	----------------

Copies of the latest Local Instructions are currently published on the National Electronic Sectional Appendix (NESA). If you are a Network Rail employee and do not currently have access to NESA you can request access by going to the Connect IT Helpdesk (Miscellaneous requests). If you are non-Network Rail employee and would like access to NESA please email your request to NESA@networkrail.co.uk. Alternatively you can obtain a copy of these or any other Exceptional Poor Rail Adhesion, Special Working Arrangements or Local Instructions by contacting the PlanningPublications@networkrail.co.uk.

(D11599) (11/03/17) (UFN)

LOCAL INSTRUCTIONS

Hard Copy Sectional Appendix: 338
ADD: A new Local Instruction

EA1325 - Highbury & Islington to New Cross/New Cross Gate (ELL)

Entire Line Of Route

(DUPLICATION OF SUSSEX SECTIONAL APPENDIX)

Transfer line (out of use)

The Transfer line may only be used by engineers trains, on-track machines and on-track plant during possession of the line for engineering work.

Dated: 16/05/2026
(D23761) (16/05/2026) (10)

Hard Copy Sectional Appendix: 338

AMEND: The wording in the Route clearance section of the Local Instruction

EA1325 - Highbury & Islington to New Cross/New Cross Gate (ELL)

Entire Line Of Route

East London Line SCC Contact Details

	External	Internal
Shift Signaller Manager	0203 356 6774	067 66774
Signaller	0203 356 6773	067 66773

Lewisham Electrical Control Room Contact Details

EMERGENCY LINE	GSM-R	INTERNAL NUMBER	EXTERNAL NUMBER	MOBILE (in emergency)
177	1400	00 28400	0208 692 6786	07771 612930

Route Clearance

Before any rolling stock operates on the East London Line Core Route, approval shall be obtained from the London Overground Assurance Board

Dated: 16/05/2026
(D23761) (16/05/2026) (10)

PREVIOUSLY AMENDED ROUTE CLEARANCE TABLES

Table	Explanation of Change	Reference	Date of change
D3	Amend the Mark 3 clearances as shown below:	D23728	25/04/26

Copies of these updated Route Clearance Tables are currently published on the National Electronic Sectional Appendix (NESA).

If you are a Network Rail employee and do not currently have access to NESA you can request access by going to the Connect IT Helpdesk (Miscellaneous requests)

If you are non Network Rail and would like access to NESA please email your request to NESA@networkrail.co.uk

Alternatively you can obtain a copy of these or any other Route Clearance tables by contacting the PlanningPublications@networkrail.co.uk (UFN)

SECTION D – GENERAL INSTRUCTIONS AND NOTICES

** Items marked thus will not appear in future issues and a note must be taken of them by all concerned
A thick vertical line denotes new or amended items

NOTICES & AMENDMENTS BY LINE OF ROUTE CODE**EA1310 CAMDEN ROAD WEST JUNCTION TO RICHMOND****ACTON WELLS EAST JUNCTION**

OHL wire runs have been extended from the North London Lines onto the Poplars between 0m 39ch AWL to 0m 50ch AWL.
(D23012) (03/11/2025) (UFN)

CHALKWELL STATION**FROM 16 FEBRUARY 2026 UNTIL 3 JANUARY 2027**

As part of the ongoing footbridge replacement works at Chalkwell station (33m 69ch), a temporary scaffold constructed footbridge will be erected over both running lines to maintain access. The existing footbridge will then be demolished and replaced with a new structure.

Train drivers should be aware of the potential distraction caused by the presence of the temporary footbridge and associated works at this location.

(D23250) (16/02/2026) (UFN)

EA1380 FENCHURCH STREET TO SHOEBURYNESSE****PITSEA INTERLOCKING****FROM 0100 HOURS UNTIL 0130 HOURS 26 MAY 2026**

UP Main-UR 284-272
DN Main-UR 273- UR 285
DN Tilbury-UR 737
UP Tilbury-UR 734

(D23773) (D/6046) (26/05/2026) (8)

EA1390 PITSEA TO BARKING TILBURY LINE JUNCTION EAST**STANFORD LE-JOPE TO MUCKING CROSSING****FROM MONDAY 16 MARCH 2026**

*****N.B. The following work did not take place therefore the TSR of 50mph remains in place. *****

The temporary speed restriction of 50 MPH at 27 miles 06 chains to 26 miles 40 chains will be transposed to a permanent speed restriction of 35MPH over 50MU MPH and will be co-located at UR718.

The current boarding for the temporary speed restriction will be recovered.

(D23647) (16/03/2026) (UFN)

****PITSEA INTERLOCKING****FROM 0100 HOURS UNTIL 0130 HOURS 26 MAY 2026**

UP Main-UR 284-272
DN Main-UR 273-UR 285
DN Tilbury-UR 737
UP Tilbury-UR 734

(D23773) (D/6046) (26/05/2026) (8)

SECTION D – GENERAL INSTRUCTIONS AND NOTICES

** Items marked thus will not appear in future issues and a note must be taken of them by all concerned

A thick vertical line denotes new or amended items

Important Guidelines for Submitting Safey'C' or 'D' items. All submissions must be made using section C and/or D electronic forms from this link www.railnotices.net.

AMENDMENTS TO OPERATING PUBLICATIONS**KENT, SUSSEX & WESSEX ROUTE PERIODICAL OPERATING NOTICE**

NO ITEMS

PREVIOUSLY AMENDED GENERAL INSTRUCTIONS

Page No	Instruction Name and Sub Heading (if required)	Explanation of Change	Ref	Date Last Published
24	Rule Book Module S4 - Trains or shunting movements detained, or vehicles left, on running lines	Signal TSV74 has been amended to read VS74	D23620	14/03/2026
93A	GSM-R - CAB RADIO REGISTRATION	The current GSMR table has been replaced with the revised paragraph.	D23570	04/04/2026

Copies of the latest General Instructions are currently published on the National Electronic Sectional Appendix (NESA).

If you are a Network Rail employee and do not currently have access to NESA you can request access by going to the Connect IT Helpdesk (Miscellaneous requests).

If you are non-Network Rail employee and would like access to NESA please email your request to NESA@networkrail.co.uk.

Alternatively, you can obtain a copy of these or any other General Instructions by contacting the PlanningPublications@networkrail.co.uk.

(D11599) (16/04/16) (UFN)

PREVIOUSLY AMENDED TABLE A DIAGRAMS

LOR	Seq	Line of Route Description	Explanation of Change	Ref	Date Published
SO130	009	Charing Cross/Cannon Street To Dover Priory/ Eurotunnel Interface (Via Tonbridge)	Table updated to reflect changes under Hither Green re signalling that were previously missed.	D23731	02/05/2026
SO130	011	Charing Cross/Cannon Street To Dover Priory/ Eurotunnel Interface (Via Tonbridge)	Table updated to reflect changes under Hither Green re signalling that were previously missed.	D23731	02/05/2026
SO170	004	Tonbridge To Bo Peep Jn	Required to harmonise other records and be geographically correct.	D23705	18/04/2026
SO280	003	Farringdon To Herne Hill	Structures related restrictions removed.	D23757	09/05/2026
SO280	004	Farringdon To Herne Hill	Structures related restrictions removed	D23757	09/05/2026
SO310	001	Hither Green To Maidstone West (Via Dartford)	Table updated to reflect changes under Hither Green re signalling that were previously missed.	D23731	02/05/2026
SO310	002	Hither Green To Maidstone West (Via Dartford)	Table updated to reflect changes under Hither Green re signalling that were previously missed.	D23731	02/05/2026
SO310	009	Hither Green To Maidstone West (Via Dartford)	Structures related restrictions removed	D23757	09/05/2026
SO520	001	Three Bridges To Portsmouth Harbour	R/G lights added to Bewbush crossing at 32m 65ch.	D23604	21/03/2026
SO630	006	Brighton to Littlehampton	Clappers Lane F/P Crossing added as now fitted with R/G Lights	D23605	19/03/26
SO520	018	Three Bridges to Portsmouth Harbour	Network Change has been established to make locations clearer for Rail Hub and Safe Work Packs. This requires adding Hampshire next to Blackfriars Junction to distinguish this location is in Portsmouth area.	D23719	25/04/2026

Copies of the latest drawings are currently published on the National Electronic Sectional Appendix (NESA)

If you are a Network Rail employee and do not currently have access to NESA you can request access by going to the Connect IT Helpdesk (Miscellaneous requests)

If you are non Network Rail and would like access to NESA please email your request to NESA@networkrail.co.uk

Alternatively you can obtain a copy of these or any other Table A diagrams by contacting the PlanningPublications@networkrail.co.uk

(UFN)

SECTION D – GENERAL INSTRUCTIONS AND NOTICES

** Items marked thus will not appear in future issues and a note must be taken of them by all concerned
A thick vertical line denotes new or amended items

NOTICES & AMENDMENTS BY LINE OF ROUTE CODE**SO250 BATTERSEA PIER JUNCTION TO WILLESDEN WEST LONDON JUNCTION****BETWEEN BATTERSEA PIER JUNCTION AND LATCHMERE JUNCTION
FROM 0005 HOURS SATURDAY 7 FEBRUARY UNTIL 31 DECEMBER 2027**

Since 2024 on ongoing into 2027 the Victoria Area Phase 5 Re-signalling Project (Stewarts Lane, Longhedge Junction, Loughborough Junction, Nunhead, Ravensbourne, Herne Hill, Penge East area) continues undertaking civil and signal engineering installation works as below:

- installation of signal, location cases and Removeable Equipment Building (REB) foundations and buildings.
- Erection of signal structures and signal heads, including 4 foot equipment such as AWS, TPWS, Axle counter equipment, (Signal heads to remain covered and AWS cover plates to be fitted until commissioned)
- installation of speed indicators (to remain covered up until commissioned)
- Associated permanent way work.

(D23430) (07/02/2026) (14)

SO500 VICTORIA TO BRIGHTON**GATWICK AIRPORT STATION**

The Gatwick Station Project is entering its final phase of construction works and the next phase of the project involves commissioning into use the permanent lighting fittings on Platforms 5, 6 and 7.

The current platform lighting in the central section of the abovementioned platforms remain temporary fittings affixed to hoardings. From Monday 11th September 2023 (Week 24) this central section of lighting shall be changed over to its permanent light fittings. All lighting changeovers shall be fully tested prior to changeover.

This is to ensure minimum lux levels and lighting uniformity is achieved and verified by GTR test trains prior to enacting changeover. Whilst this activity shall not impact or affect the operational railway, operational staff based at and passing through the station may observe that lighting positions on the platform have changed so prior notice is being provided.

(D/5342 – D20723) (11/09/2023) (UFN)

HORLEY STATION**FROM 2345 SATURDAY 11 OCTOBER 2025**

As part of the upcoming refurbishment works planned at the Horley Station Footbridge, which connects the station to all platforms, and spanning all lines, will have scaffolding erected above the platform to support these works.

As drivers pass through this location, they will see the presence of this scaffolding and contractors working overhead.

The presence of this scaffolding and refurbishment works may be a source of distraction to drivers, so this notice is being provided to alert them of this change in the surroundings as they pass through this location.

(D23089) (11/10/2025) (UFN)

SO645 BATTERSEA PARK TO PECKHAM RYE**BETWEEN BATTERSEA PARK AND PECKHAM RYE
FROM 0005 HOURS SATURDAY 7 FEBRUARY UNTIL 31 DECEMBER 2027**

Since 2024 on ongoing into 2027 the Victoria Area Phase 5 Re-signalling Project (Stewarts Lane, Longhedge Junction, Loughborough Junction, Nunhead, Ravensbourne, Herne Hill, Penge East area) continues undertaking civil and signal engineering installation works as below:

- installation of signal, location cases and Removeable Equipment Building (REB) foundations and buildings.
- Erection of signal structures and signal heads, including 4 foot equipment such as AWS, TPWS, Axle counter equipment, (Signal heads to remain covered and AWS cover plates to be fitted until commissioned)
- installation of speed indicators (to remain covered up until commissioned)
- Associated permanent way work.

(D23430) (07/02/2026) (14)

SECTION D – GENERAL INSTRUCTIONS AND NOTICES

** Items marked thus will not appear in future issues and a note must be taken of them by all concerned

A thick vertical line denotes new or amended items

Important Guidelines for Submitting Safety 'C' or 'D' items. All submissions must be made using section C and/or D electronic forms from this link www.railnotices.net.

AMENDMENTS TO OPERATING PUBLICATIONS**SIGNAL BOX / PANEL / WORKSTATION CONTACT DETAILS**

NO ITEMS

PREVIOUSLY AMENDED GENERAL INSTRUCTIONS

Page No	Instruction Name and Sub Heading (if required)	Explanation of Change	Ref	Date Last Published
4, 11-13E2	Rule Book Module TS1 - General signalling regulations - Handbook 8 – IWA, COSS or PC blocking a line	Change the title on page 4 to remove reference to SWL. It should read: Section 13, Clause 13.2 – IWA, COSS or PC blocking a line. In the table, remove row for MD810, as the Down Madeley Siding, Down Ironbridge, Up Ironbridge and Up & Down Ironbridge are permanently out of use	D23552	21/02/2026
4 & 7	Rule Book Module P2 - Working single and bi-directional lines by Pilot	References to Pilotman removed, including the title, as the Rule Book now uses the term Pilot.	D23448	31/01/2026
4,7 & 8	Modified Working	References to Pilotman removed, as the Rule Book now uses the term Pilot.	D23448	31/01/2026
4 & 8A	Rule Book Module RS521 – Signals Handsignals Indicators And Signs	Add References to class 196 in the row for HST. Page 4 corrects the page number in the index for this general instruction from page 8A to page 8	D23612	14/03/2026
23B - 23C	General instructions applicable to th DC electrified lines between Euston and Watford Juntion	References to Handsignaller removed as the Rule Book now uses the term Signaller's agent	D23422	24/01/2026
24D	TW5 Section 25 – Known Misrouted Call Locations	Add a second row in the table for Proof House Jn; misrouting to Snow Hill workstation	D23678	04/04/2026
34	Modified Working	Table first row, amend the linenames for MD720 to Up & Down Aylesbury. Completely remove second row for MD810 Ironrbdige branch.	D23552	21/02/2026

Copies of the latest General Instructions are currently published on the National Electronic Sectional Appendix (NESA).

If you are a Network Rail employee and do not currently have access to NESA you can request access by going to the Connect IT Helpdesk (Miscellaneous requests).

If you are non-Network Rail employee and would like access to NESA please email your request to NESA@networkrail.co.uk.

Alternatively, you can obtain a copy of these or any other General Instructions by contacting the PlanningPublications@networkrail.co.uk.

(D11599) (16/04/16) (UFN)

SECTION D – GENERAL INSTRUCTIONS AND NOTICES

** Items marked thus will not appear in future issues and a note must be taken of them by all concerned

A thick vertical line denotes new or amended items

AMENDMENTS TO OPERATING PUBLICATIONS – Continued
NETWORK RAIL LONDON NORTH WESTERN SOUTH ROUTE SECTIONAL APPENDIX
DATED 02 DECEMBER 2006 – Continued

PREVIOUSLY AMENDED TABLE A DIAGRAMS

LOR	Seq	Line of Route Description	Explanation of Change	Ref	Date Last Published
MD101	004	Euston To Armitage Junction (Exclusive)	MD101-004 Willesden South Jn name added to diagram	D23677	09/04/2026
MD310	001	Barnt Green Jn To Redditch	Platforms 3 and 4 redrawn. 15mph label on DR moved from platform area for readability. Up Gloucester Slow label added to remarks	D23680	04/04/2026
MD320	007	Proof House Jn to Bushbury Jn (Via Bescot)	MD320-007 5mph label added on shunting line	D23701	18/04/2026
MD320	010	Proof House Jn To Bushbury Jn (Via Bescot)	MD320-010 Darlaston station commissioned	D23636	19/03/2026
MD320	010	Proof House Jn To Bushbury Jn (Via Bescot)	Darlaston station commissioned	D23706	04/04/2026
MD320	011	Proof House Jn To Bushbury Jn (Via Bescot)	Willenhall station commissioned	D23706	04/04/2026
MD320	011	Proof House Jn To Bushbury Jn (Via Bescot)	MD320-011 Willenhall station commissioned	D23636	19/03/2026
MD340	003	Aston North Junction To Alrewas (Exclusive)	Four Oaks Junction name added	D23660	28/03/2026
MD340	004	Aston North Junction To Alrewas (Exclusive)	Blake Street Junction name added. Blake Street platforms offset	D23660	28/03/2026
MD401	016	Heyford To Bordesley Jn	Define change of line name at 125m 74ch	D23679	04/04/2026
MD401	017	Heyford To Bordesley Jn	Correct order of ELRs at the top only	D23679	04/04/2026
MD401	018	Heyford To Bordesley Jn	Correct order of ELRs at the top, order of ELR remark amended	D23679	04/04/2026
MD425	001	Tyseley South Jn To Bearley Jn	Amended offroute linenames, label siding at top left of diagram	D23679	04/04/2026
MD570	003	Saltley (Landor Street Jn) To Kings Norton Jn (Camp Hill Lines)	Moseley Village, Kings Heath and Pineapple Road stations commissioned into use	D23702	07/04/2026
MD701	004	Marylebone To Aynho Jn	MD701-004 Platform length added for Down Northolt Loop in the Up direction. Hillingdon Refuse Siding label and remark added.	D23729	25/04/2026
MD705	001	Greenford West Jn To South Ruislip	Speed on Down Northolt Loop amended & Hillingdon Refuse Siding remark added.	D23729	25/04/2026

Copies of the latest drawings are currently published on the National Electronic Sectional Appendix (NESA)

If you are a Network Rail employee and do not currently have access to NESA, you can request access by going to the Connect IT Helpdesk (Miscellaneous requests)

If you are non-Network Rail and would like access to NESA, please email your request to NESA@networkrail.co.uk

Alternatively, you can obtain a copy of these or any other Table A diagrams by contacting the PlanningPublications@networkrail.co.uk

(D17984) (17/04/2021) (UFN)

SECTION D – GENERAL INSTRUCTIONS AND NOTICES

** Items marked thus will not appear in future issues and a note must be taken of them by all concerned
 A thick vertical line denotes new or amended items

AMENDMENTS TO OPERATING PUBLICATIONS – Continued
NETWORK RAIL LONDON NORTH WESTERN (SOUTH) ROUTE SECTIONAL
APPENDIX DATED 05 DECEMBER 2009 Continued

MODULE LNW(S) 2 TABLE A DIAGRAM
MD101 EUSTON TO ARMITAGE JUNCTION (EXCLUSIVE)

Explanation of change: MD101-033 Shilton HABD redrawn at 91m 26ch.

LOR	Seq.	Line of Route Description	Mileage M	Ch	Running lines & speed restrictions	ELR	Route	Last Updated
MD101	033	Euston to Armitage Junction (Exclusive)				LEC2	West Coast South	16/05/2026
		Location					Signalling & Remarks	
		(Start of diagram)	88	60			TCB Rugby SCC (RN) Rugby Workstation AC: Rugby ECR Axle Counter area TASS fitted Traffic Lockout Devices (LOD(T)) provided on all running lines UTVS - Up Trent Valley Slow UTVF - Up Trent Valley Fast DTV - Down Trent Valley	
		Shilton HABD (UTVS & UTVF & DTV)	91	26				
		(End of diagram)	92	00				

SECTION D – GENERAL INSTRUCTIONS AND NOTICES

** Items marked thus will not appear in future issues and a note must be taken of them by all concerned

A thick vertical line denotes new or amended items

AMENDMENTS TO OPERATING PUBLICATIONS – Continued
NETWORK RAIL LONDON NORTH WESTERN (SOUTH) ROUTE SECTIONAL
APPENDIX DATED 05 DECEMBER 2009 Continued
MODULE LNW(S) 2 TABLE A DIAGRAM continued

PREVIOUSLY AMENDED EXCEPTIONALLY POOR RAIL ADHESION, SPECIAL WORKING ARRANGEMENTS AND LOCAL INSTRUCTIONS

Table	Explanation of Change	Reference	Date of change
292	Add a brand new instruction called Worcester Back Road.	D23699	18/04/2026
294 & 295	Change the fourth sub-section title to : Hereford Sidings 1,2 & 3 (GWR). Add a new first sentence to this section. Add four bullet points, to group together instructions for Drivers	D23637	21/03/2026
294 & 295	Amend this instruction to refer to station area / 'Main line' movements only. Remove the Hereford sidings sub-section and place it in another local instruction.	D23699	18/04/2026
294 & 295	Shorten the instruction title. Rework this Hereford Sidings instruction to include instructions for both Great Western Railway and West Midlands Trains. **The section after the two bullet points has been amended**	D23699	18/04/2026
255 255A	Add a second row in the table for Proof House Jn; misrouting to Snow Hill workstation	D23678	04/04/2026

Copies of the latest Local Instructions are currently published on the National Electronic Sectional Appendix (NESA).

If you are a Network Rail employee and do not currently have access to NESA you can request access by going to the Connect IT Helpdesk (Miscellaneous requests).

If you are non-Network Rail employee and would like access to NESA please email your request to NESA@networkrail.co.uk.

Alternatively you can obtain a copy of these or any other Exceptionally Poor Rail Adhesion, Special Working Arrangements or Local Instructions by contacting the PlanningPublications@networkrail.co.uk.

(D17773) (20/03/2021) (UFN)

SECTION D – GENERAL INSTRUCTIONS AND NOTICES

** Items marked thus will not appear in future issues and a note must be taken of them by all concerned
A thick vertical line denotes new or amended items

AMENDMENTS TO OPERATING PUBLICATIONS – Continued**PREVIOUSLY AMENDED ROUTE CLEARANCE TABLES**

Table	Explanation of Change	Reference	Date of change
D1A	Replace The Table in its entirety. This is to Amend the column distribution and to include the class 165 Ride Height Modification.	D23575	14/03/2026
D1B	Replace The Table in its entirety. This is to Amend the column distribution	D23575	14/03/2026

Copies of these updated Route Clearance Tables are currently published on the National Electronic Sectional Appendix (NESA)

If you are a Network Rail employee and do not currently have access to NESA, you can request access by going to the Connect IT Helpdesk (Miscellaneous requests)

If you are non-Network Rail and would like access to NESA, please email your request to NESA@networkrail.co.uk

Alternatively, you can obtain a copy of these or any other Route Clearance tables by contacting the PlanningPublications@networkrail.co.uk (UFN)

NOTICES & AMENDMENTS BY LINE OF ROUTE CODE**MD101 EUSTON TO ARMITAGE JUNCTION (EXCLUSIVE)****SPECIAL TEMPORARY INSTRUCTIONS RELATING TO EUSTON HS2
BETWEEN EUSTON STATION AND WEMBLEY/ WILLESDEN
UNTIL FURTHER NOTICE**

The following instructions for Signallers and the GB Railfreight Person In Charge (GBRf PIC) apply:

Working in to HS2 Works Siding 1. Arrivals.

Prior to departure of a Materials by Rail train that is planned to travel to HS2 Work Siding 1 (Euston) from Wembley/Willesden or Kilburn Up & Down Goods Loop, the Wembley Mainline SCC Signaller must advise the GB Railfreight Person In Charge (GBRf PIC) of the reporting number of the train and request acceptance of the train.

Before accepting the train, the GBRf PIC must ensure that the Siding is clear of any staff or obstructions.

When satisfied the above requirements are met, the GBRf PIC must operate the Shunters Acceptance Release to the 'OFF' Position to accept the train and confirm that the train is accepted for arrival.

Once the GBRf PIC has given the appropriate Shunters Acceptance Release and the slot light is illuminated to the Signaller, the Wembley Main Line Signallers can enable the Material by Rail service to depart from the Wembley/Willesden stabling areas or Kilburn Up & Down Goods Loop for London Euston HS2 Siding 1.

When the HS2 Materials By Rail Train has arrived into the HS2 Works Siding 1 the GBRf PIC must return the Shunters Acceptance Release to the 'ON' position. The PIC will provide the driver of the arriving train with a walkie-talkie radio.

When the HS2 Materials By Rail Train has arrived on the HS2 Works Siding 1, the Leading Locomotive into Euston must be shut down as soon as practicable to reduce noise and air pollution within the station. GBRf staff will apply the relevant train handbrakes to formally secure the train.

Once the train is secured, a Network Rail COSS will place 'NOT to be MOVED' boards on each locomotive cab end. The Network Rail COSS will then contact Wembley Mainline SCC Euston Panel signaller to request a Possession of Sidings for WS1. Once granted, work may commence to load the train. The GBRf PIC will then follow the pre-agreed Method of Work in conjunction with the Sidings Possession.

Departures. All HS2 Materials By Rail Trains must be ready to depart 15 minutes before the booked departure time. Once the loading operation has been completed, the Network Rail COSS will contact Wembley Mainline SCC Euston Panel signaller to hand back/cancel the Possession of Sidings for WS1. The COSS will arrange for the removal of the 'NOT to be MOVED' boards from each locomotive cab end. The GBRf PIC will contact the Wembley Main Line Euston Panel Signaller when the HS2 Materials By Rail Train is ready to depart to advise of; the train reporting number; that the driver is onboard ready to depart; and any other relevant details. The Wembley Main Line Signaller will interpose the Train Reporting Number In the appropriate Train Describer berth.

Before setting the route for the train to depart from HS2 Siding 1, the Wembley Main Line Euston Panel Signaller must advise the Wembley Main Line Willesden Panel Signaller that there is a HS2 Materials By Rail Train ready to depart for Wembley/Willesden stabling areas and confirm it can be accepted.

(D23478) (14/02/2026) (12R)

SECTION D – GENERAL INSTRUCTIONS AND NOTICES

** Items marked thus will not appear in future issues and a note must be taken of them by all concerned
A thick vertical line denotes new or amended items

MISCELLANEOUS INSTRUCTIONS – Continued

MD101 EUSTON TO ARMITAGE JUNCTION (EXCLUSIVE) – Continued
BETWEEN EUSTON AND QUEEN'S PARK
UNTIL AUGUST 2027

Drivers should be aware of the installation of monitoring equipment on and adjacent to the track, between 0m 35ch and 3m 55ch, on all lines.

Drivers may see equipment such as prisms and tilt meters mounted on the track/lineside structures and off track on stakes, and monitoring equipment adjacent the track including automated total stations on posts and wall brackets. The monitoring is being installed to monitor railway assets during the construction of the HS2 Euston Tunnels, using Tunnel Boring Machines, between Old Oak Common and London Euston.

An example of this is at signal WM121 on the Down Fast at Queen's Park 3m 32ch, see picture:

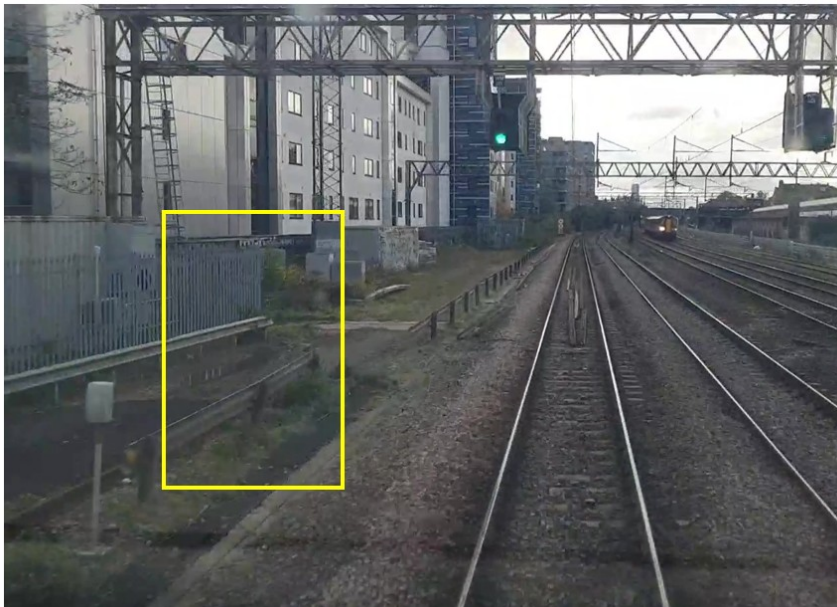

(D23730) (18/04/2026) (UFN)

WATFORD TUNNELS
UNTIL FURTHER NOTICE

Drivers should be aware Remote Earthwork Monitoring equipment will be installed to the low mileage end of Watford Tunnels. The system will include visible tilt sensors, cameras and solar panels mounted on metal posts.

(D18671) (23/10/2021) (14R)

APSLEY STATION
UNTIL THURSDAY 31 DECEMBER 2026

Apsley platforms 1 and 2 (Fast lines) temporarily reduced in length
Apsley platforms 3 and 4 (Slow lines) temporarily reduced in length

In connection with the ongoing AFA Scheme works until December 2026 Apsley Station (all 4 platforms) are reduced in length and a temporary hoarding will be in place to demarcate this area.

Platform 1 is reduced by 120 metres (132 yards) at the London end leaving 88 metres (96 yards) of operational platform. Two UDS 8 boards have been removed and replaced with UDS 4 boards. An S car board is already installed and will remain in-situ unchanged.

Platform 2 is reduced by 125 metres (137 yards) at the London end leaving 88 metres (96 yards) of operational platform. All existing stop car signs have been covered up and a new S car board & 2 UDS 4 boards have been installed at the 86 metre mark.

Platform 3 is reduced by 155 metres (170 yards) at London end leaving 88 metres (96 yards) of operational platform. The existing 9/12 stop car sign marker has been removed and replaced with a S car board and two UDS 4 boards installed in the same location.

Platform 4 is reduced by 142 metres (156 yards) at the London end leaving 103 metres (113 yards) of operational platform. All existing stop car signs are covered up and a new S car board and two UDS 4 boards are installed at 101m mark.

(D23588) (07/03/2026) (18R)

SECTION D – GENERAL INSTRUCTIONS AND NOTICES

** Items marked thus will not appear in future issues and a note must be taken of them by all concerned
A thick vertical line denotes new or amended items

MISCELLANEOUS INSTRUCTIONS – Continued**MD101 EUSTON TO ARMITAGE JUNCTION (EXCLUSIVE) – Continued****BLETCHLEY FREIGHT SIDINGS****UNTIL MONDAY 15 SEPTEMBER 2026**

Bletchley Freight Sidings 9, 10 and 11 ownership has been changed for a set period, they are private sidings from Wednesday 23 April 2025. This is under reference STNC/G1/2025/NWC/965 expiring 15 September 2026. After 15 September 2026 the sidings revert to network sidings.

(D22655) (17/05/2025) (28R)

MILTON KEYNES CENTRAL SOUTH BAY**UNTIL SATURDAY 18 JULY 2026****Milton Keynes Central platform 2A is temporarily reduced in length**

Platform 2A (South Bay) is temporarily reduced in length by 21 metres (23 yards) at the Northampton end leaving 103.8 metres (113 yards) of operational platform.

(D23447) (01/02/2026) (10R)

SECTION D – GENERAL INSTRUCTIONS AND NOTICES

** Items marked thus will not appear in future issues and a note must be taken of them by all concerned
 A thick vertical line denotes new or amended items

AMENDMENTS TO OPERATING PUBLICATIONS – Continued**NOTICES & AMENDMENTS BY LINE OF ROUTE CODE****SW100 WATERLOO TO CLAPHAM JUNCTION****NINE ELMS JUNCTION TO LINDFORD STREET JUNCTION****BETWEEN 1200 AND 1800 ONLY****FROM SATURDAY 16 MAY TO THURSDAY 09 JULY 2026**

In connection issues with infrastructure Joint Closure Temperature (JCT) that affects the Up and Down Waterloo Curve lines between Nine Elms Junction 1m 77ch and Linford Street Junction 2m 49ch, it is required to temporarily close the lines between the times above each day.

NOTE: A Restriction of Use will be issued to support this notice and temporary reduction of capability.
 Your attention is drawn to the Table A diagram published within Section D of this notice.

(D23780) (16/05/2025) (14)

SW210 CLAPHAM JUNCTION TO READING**WANDSWORTH TOWN****FROM MONDAY 30 MARCH 2026 TO SATURDAY 03 JULY 2027**

Train Crews and other staff should be aware of the work taking place at Wandsworth Town Station.

As part of the access for all (AFA) works, temporary hoarding will be placed on platforms 2 (Down Windsor Fast) and 3 (Up Windsor Fast) narrowing the width of the platform in places. In addition, at the country end of the station a temporary scaffold bridge will be constructed that will span the UP Windsor Fast and Slow lines. This will be used by passengers to access platform 4 from Platform 3, due to the closure of the platform 4 staircase.

(D23665) (30/03/2026) (13)

SECTION D – GENERAL INSTRUCTIONS AND NOTICES

** Items marked thus will not appear in future issues and a note must be taken of them by all concerned
A thick vertical line denotes new or amended items

MISCELLANEOUS INSTRUCTIONS**MULTIPLE SPAD SIGNALS ANGLIA ROUTE**

The following signals have been passed at Danger without authority 2 or more times in the last 5 years

Signal	Location	Line	ELR	Signalbox	Date of latest SPAD	Events since 1985	Events in current 5 years	TPWS fitted at signal
CA721	Cambridge CS	Goods line (Down direction)	BGK	Cambridge	20/07/2022	6	2	N
CO698	Haughley Junction	Up Bury			24/10/2023	3	2	N
GB8	Gunnersbury	Up Richmond		Richmond Signal Box		2	2	Y
GB17	Richmond	Down North London				14	2	Y
L1446	Chingford	Platform 2				7	2	Y
L361	Ilford CS	Outlet Road	ICS	Liverpool Street	16/10/2024	4	2	Y
NL1036	Willesden Junction High Level	Up North London	BOK2	Upminster	01/11/2025	5	3	Y
UR155	East Ham	Down Main				10	2	Y
UR601	Barking	Down T&H	TAH3	Upminster	02/03/2022	4	2	Y
CA483	Chippenham Jn	Down Ely	SOB2	Cambridge	19/09/2024	15	3	Y

Last updated: 14/03/2026

Explanation of change: Signal GB17 added

(D23603) (14/03/2026) (RSSB) (UFN)

WEED SPRAYING TRAINS IN OPERATION**FROM MONDAY 9 MARCH 2026 UNTIL MONDAY 31 AUGUST 2026**

In 2026 multi-purpose vehicles (MPVs) and Envu (previously Bayer) trains will be delivering the national train-borne weed spray programme.

If any staff are on or near the line when a Weed Control Train approaches, they should take the following action:

- On the approach of the Weed Control Train staff must acknowledge and move to a position of safety
- Remain in the position of safety; **Make themselves visible** to the Weed Control Train. If the spray operators can see anyone who is working in the vicinity, they will suspend spraying as they pass the site.
- Staff should not 'hide' behind bushes in an attempt to avoid being sprayed. In such cases the spray operators may not see staff and the spray jets are specifically designed to penetrate bushes.

The herbicides deployed by the Weed Control Train are biodegradable, non-irritant and non-harmful at the low concentrations used. In the unlikely event that staff are sprayed accidentally it is recommended that they take the following actions:

- If the eyes have been sprayed, rinse immediately with clean, water for 15 minutes and obtain medical aid if any discomfort is felt thereafter.
- Rinse any exposed skin with clean water and wash with soap and water afterwards.
- Avoid eating, drinking, or smoking until this procedure has been carried out.
- Change any sprayed clothing at the earliest convenient time and retain in a plastic bag for collection.
- Report the incident to the Route Operations Control.
- Should any member of staff be sprayed they may obtain advice from SCO 24:7 Seasonal Controller 01908 723500 (Option 8)
- If you have any medical concerns, please call the non-emergency NHS number – 111.

Should any member of staff require any further information or advice please contact:

SCO 24:7 Seasonal Controller 01908 723500 (Option 8)

(D23607) (21/03/2026) (22)

SECTION D – GENERAL INSTRUCTIONS AND NOTICES

**** Items marked thus will not appear in future issues and a note must be taken of them by all concerned**
A thick vertical line denotes new or amended items

MISCELLANEOUS INSTRUCTIONS – Continued**MISCELLANEOUS INSTRUCTIONS****CLASS 153 VEHICLES FITTED WITH SANDING EQUIPMENT – (THIS NOTICE APPLIES TO THE LNW(S) ROUTE ONLY)**

Class 153 rolling stock are fitted with sanding equipment which the Driver will operate when it is necessary to stop the train in emergency, and / or during experienced conditions of very low railhead adhesion.

Each driving cab is fitted with the ability to supply sand which can be discharged and laid by the following methods:

- sand application manually operated during Brake Step 3;
- sand application automatically delivered during Emergency Braking; and
- sand application manually operated during Traction (e.g. train acceleration)

The application of sand by any of the above methods does not require the train to be removed from passenger operation / service, unless otherwise in circumstances advised by the Driver.

Driver's Actions

When the manual sanding equipment has been used at a speed below 10mph under braking conditions, the train must be brought to a stand and the Driver must inform the Signaller immediately and report the following:

- a) that the manual sanding equipment has been operated; and
- b) the location where the equipment was discharged and the current location of the train

If the Signaller cannot be contacted immediately via the signal post telephone, GSM-R radio, the Driver must place a track circuit operating clip on the line immediately in front of the train. To avoid delay, if the Driver alights to use a signal post telephone, a track circuit operating clip should be taken as well.

The Signaller may instruct the Driver to place a track circuit operating clip on the line immediately in front of the train.

When the Signaller confirms that the train has been protected, the Driver must provide the following additional information:

- R1. why the equipment was operated i.e. whether for a genuine emergency, system fault or operated in error
- R2. the location of poor railhead adhesion (where applicable) which required the sander to be operated; and
- R3. the units and vehicle number on which the sander was operated

When the train is ready to proceed, the Driver must obtain the Signaller's authorisation before moving the train. When a track circuit operating clip has been used, the Signaller's permission must be received before removing it from the line.

Signallers Actions

On receipt of a report from a Driver that the emergency sanding equipment has been operated on a unit, the Signaller must immediately:

- place or maintain the signal in rear of the train at Danger; and
- advise the Driver when the train is protected and record the information provided (on Bi-directional lines, protection must also be applied to prevent the approach of trains in both directions)

When it has been ascertained from the Driver that the train is able to proceed, movements may re-commence. Where applicable, the Signaller must instruct the Driver to remove the track circuit operating clip prior to the train proceeding. The next controlled signal in rear of where the sander was operated must be maintained at Danger behind the first train to proceed through the affected section, until the train has passed clear of the overlap of the signal in advance of where the train stopped and occupied the track circuit ahead. The passage of this first train must be observed to ensure that track circuits work correctly. This method of signalling shall continue until it has been ascertained that the track circuits are working correctly.

Where poor railhead adhesion problems have been reported, the Signaller must also observe Rule Book, Module TW1 – Preparation and movement of trains – General, Section 28 – Rail Adhesion.

The Signaller must inform Network Rail Control giving details of the unit and vehicle numbers, train running details, time and location of the incident and ensure that all details are recorded (train register / occurrence book) and complete a failure to operate track circuit form if applicable.

(D14229) (08/05/2021) (16R)

USE OF GSM-R TO ADVISE DRIVERS OF AN APPROACHING
TSR DUE TO A CONSTRUCTION SERVICES WORKSITE ON THE ADJACENT LINE -
(THIS NOTICE APPLIES TO THE LNW(N) & LNW(S) ROUTES ONLY)

GSM-R berth triggered messages will be used to pass information to Drivers where TSRs are used when the adjacent line is a live worksite.

TSR boards will be used with the berth triggered broadcast acting as a supplementary message only.

(D14255) (30/06/2018) (UFN)

SECTION D – GENERAL INSTRUCTIONS AND NOTICES

** Items marked thus will not appear in future issues and a note must be taken of them by all concerned
A thick vertical line denotes new or amended items

MISCELLANEOUS INSTRUCTIONS – Continued**MULTIPLE SPAD SIGNALS LONDON NORTH WESTERN (S)**

The following signals have been passed at Danger without authority two or more occasions in the last 5 years.

Signal	Location	Line	ELR	Signal box	Date of latest SPAD	Events since 1985	Events in current 5 years	TPWS fitted at signal
BW4269	Monmore Green	Down Stour	RBS2	Birmingham ROC – Wolverhampton	11/04/2025	2	2	Y
CJ2 Stop Board	Quainton Road Station	Up & Down Aylesbury Siding	MCJ2	Marylebone North Workstation	03/06/24	2	2	N
CS41	Willesden Carriage Sheds	Up Carriage Line (Down dir)	WCL	Willesden Carriage Shed South SB	22/06/2024	4	2	N
DR4355	Walsall South Jn	Down Walsall Fast	BJW2	Birmingham ROC – Walsall Workstation	21/01/2025	3	2	Y
LJ7302	Tyseley	Shunt Neck	DCL	Birmingham ROC – Snow Hill	21/11/2025	7	2	N
ME792	Aylesbury Depot	Depot Exit	MCJ2	Marylebone	23/12/2023	4	2	Y
MV33	Bedford St. Johns	Down Bedford	BBM	Marston Vale – East Workstation	24/03/2026	4	3	Y
OS3720	Bilbrook	Up Wellington	WSJ2	Birmingham ROC – Telford	08/05/2025	2	2	N
SH2	Worcester Shrub Hill	Up Main	OWW	Worcester Shrub Hill	08/12/2023	2	2	Y
SH12	Worcester Shrub Hill	Up Main	OWW	Worcester Shrub Hill	04/11/2025	5	2	N
SJ641	Stourbridge North Jn	Stourbridge Down Siding	OWW	Birmingham ROC – Stourbridge Workstation	14/01/2025	7	2	N
TJ5	Worcester Rainbow Hill Tunnel	Up Main	OWW	Worcester Tunnel Jn SB	12/12/2025	2	2	Y
TJ17	Worcester Tunnel Jn	Down Main	OWW	Worcester Tunnel Jn SB	05/12/2025	5	2	Y
TY1-29	Tyseley Depot	Factory Line, Down direction	DCL	Tyseley No.1	10/11/2024	2	2	N
WM284	Euston	Line C	LEC1	Wembley Mainline SCC	24/04/2026	13	3	Y
WM828	Sudbury Junction	Up Willesden Relief	LLG	Wembley Mainline SCC	23/04/2026	3	3	N
WS8	Queen's Park	Up DC Electric	CWJ	Wembley Mainline	07/01/2025	15	4	Y
WS14	Kensal Green	Up DC Electric	CWJ	Wembley Mainline	28/08/2025	20	6	Y
WS21	Kensal Green	Down DC Electric	CWJ	Wembley Mainline	16/02/2026	21	3	Y
WS22	Willesden Junction Low Level	Up DC Electric	CWJ	Wembley Mainline	05/12/2025	4	3	Y
WS25	Willesden Junction Low Level	Down DC Electric	CWJ	Wembley Mainline	08/10/21	9	2	Y
WS35	Stonebridge Park	Down DC	CWJ	Wembley Mainline	07/04/2026	24	4	Y
WS37	Stonebridge Park	Down DC (Plat. 2)	CWJ	Wembley Mainline	26/02/2026	20	3	Y
WS42	Stonebridge Park	Up DC Electric	CWJ	Wembley Mainline	06/10/2024	11	4	Y
WS55	Harrow & Wealdstone	Down DC Electric	CWJ	Wembley Mainline	07/05/2025	19	5	Y
WY183	Wembley Yard	South Arrival Line	WEF1	Wembley Yard	26/01/2024	4	4	N

Last Updated: 16/05/2026

Explanation of Change: Signal WM284 and WM828 has had additional events added (D23763) (16/05/2026) (UFN)